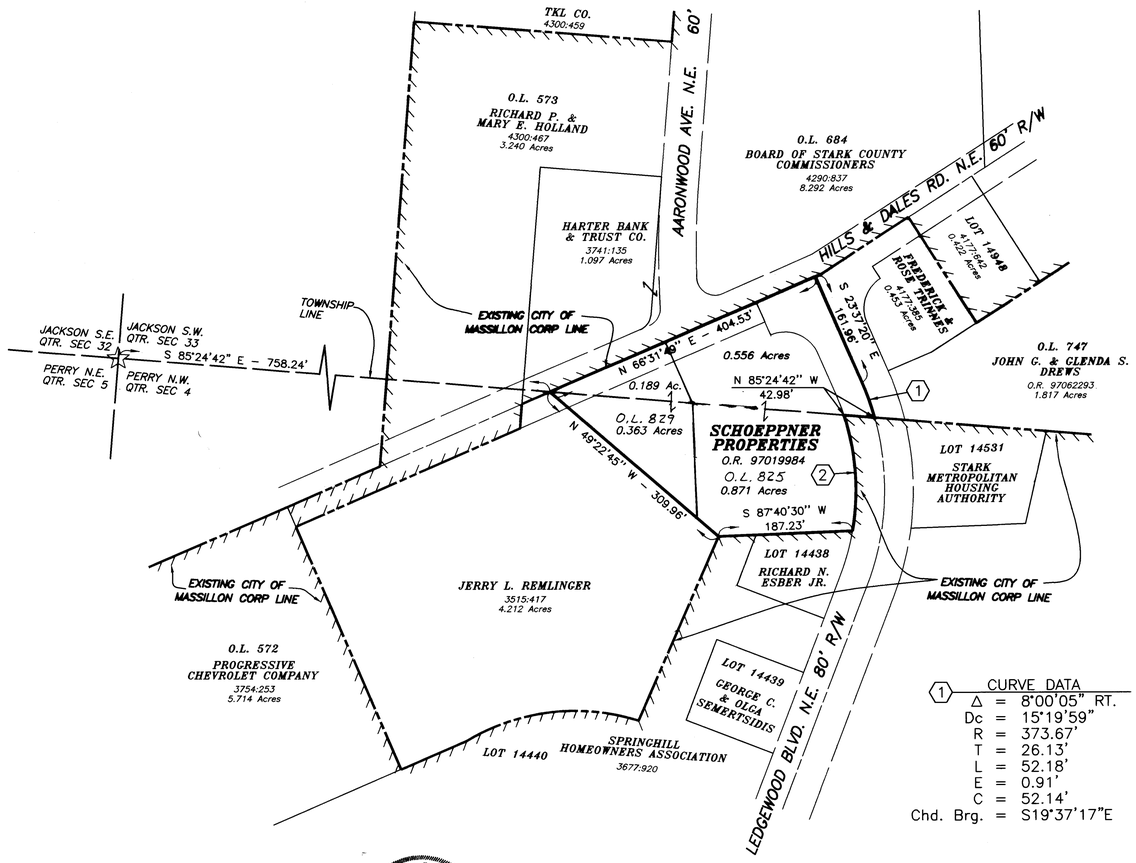

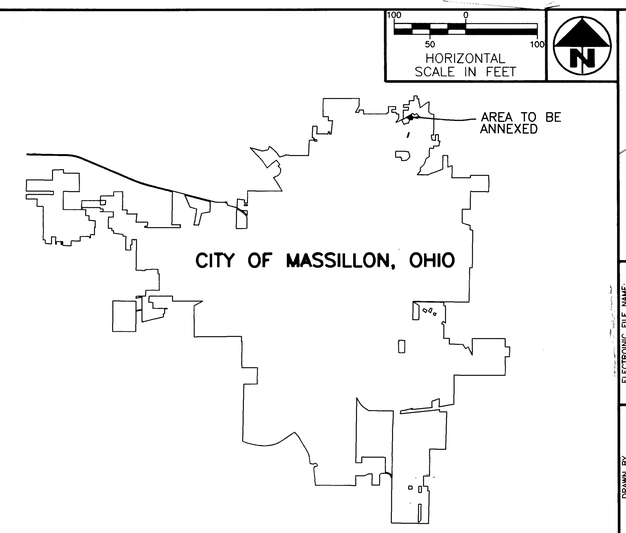

LOCATION MAP – NOT TO SCALE

MAP OF TERRITORY TO BE ANNEXED TO THE CITY OF MASSILLON, OHIO

Total Acreage in Annexation 2.235 Acres

Miles of State Highways 0 Miles

Miles of County Roads Half Width 0.077 Miles

Miles of Township Roads Half Width 0.041 Miles

S.W. Qtr. Section 33 Jackson Twp. 1.001 Acres

N.W. Qtr. Section 4 Perry Twp. 1.234 Acres

(1) CURVE DATA		(2) CURVE DATA	
Δ =	8°00'05" RT.	Δ =	28°02'29" RT.
Dc =	15°19'59"	Dc =	17°10'17"
R =	373.67'	R =	333.67'
T =	26.13'	T =	83.32'
L =	52.18'	L =	163.30'
E =	0.91'	E =	10.25'
C =	52.14'	C =	161.68'
Chd. Brg. =	S19°37'17"E	Chd. Brg. =	S04°09'01"E

BASIS OF BEARING

The Bearings are beased on S 85°24'42" E for the Township Line between the Northwest Quarter Section 4 Perry Township and the Southwest Quarter Section 33 Jackson Township, as shown on the plat of survey for the Ledgewood Commons P.U.D. Property, survey by Friedl & Harris, Inc. Engineers & Surveyors, North Canton, Ohio. The survey plat is recorded in Plat Book 50, Page 26 in the Stark County, Ohio Recorders office.

STATE OF OHIO
JAMES J. BENEKOS
S-7653
REGISTERED SURVEYOR

SURVEYOR'S CERTIFICATION

I hereby certify that this is a true description of that tract to be annexed as compiled from deeds of record and record plats.

James J. Benekos
REGISTERED SURVEYOR NO. 7653

MASSILLON CITY COUNCIL

Accepted by The City Council of Massillon, Ohio Ordinance No. 234

Passed this 6th day of December, 1999.

Sharon Elwood — CLERK

Dennis P. Harvey — COUNCIL PRESIDENT

CITY ENGINEER

City lot numbers assigned this 7th day of DECEMBER, 1999.

James J. Benekos
CITY ENGINEER

COUNTY AUDITOR

Entered this 21st Day of JANUARY, ~~199~~ 2000.

Janet Weir Creighton by Katherine Fallot
COUNTY AUDITOR — Deputy Auditor

COUNTY RECORDER

Received for record this 21st day of January, ~~199~~ 2000

Recorded in Vol. 67 Page 42 this 21st day of January, ~~199~~ 2000

Jane Vignos
COUNTY RECORDER

STARK COUNTY COMMISSIONERS

Approved for annexation by the stark county commissioners.
Adopted this 22ND day of SEPTEMBER, 1999

John D. Douglas Jr.
Gaylord A. Jackson
Daniel R. Watts
STARK COUNTY COMMISSIONERS

THE CITY OF MASSILLON, OHIO

ELECTRONIC FILE NAME: 98AX16O1.DWG

DRAWN BY FPW

DATE Dec. 5, 1998

SCHOEPPNER AREA ANNEXATION
Pt. S.W. Quarter Section 33, Jackson Township
& Pt. N.W. Quarter Section 4, Perry Township
Stark County, Ohio

City of Massillon, Ohio

1/1

98AX16