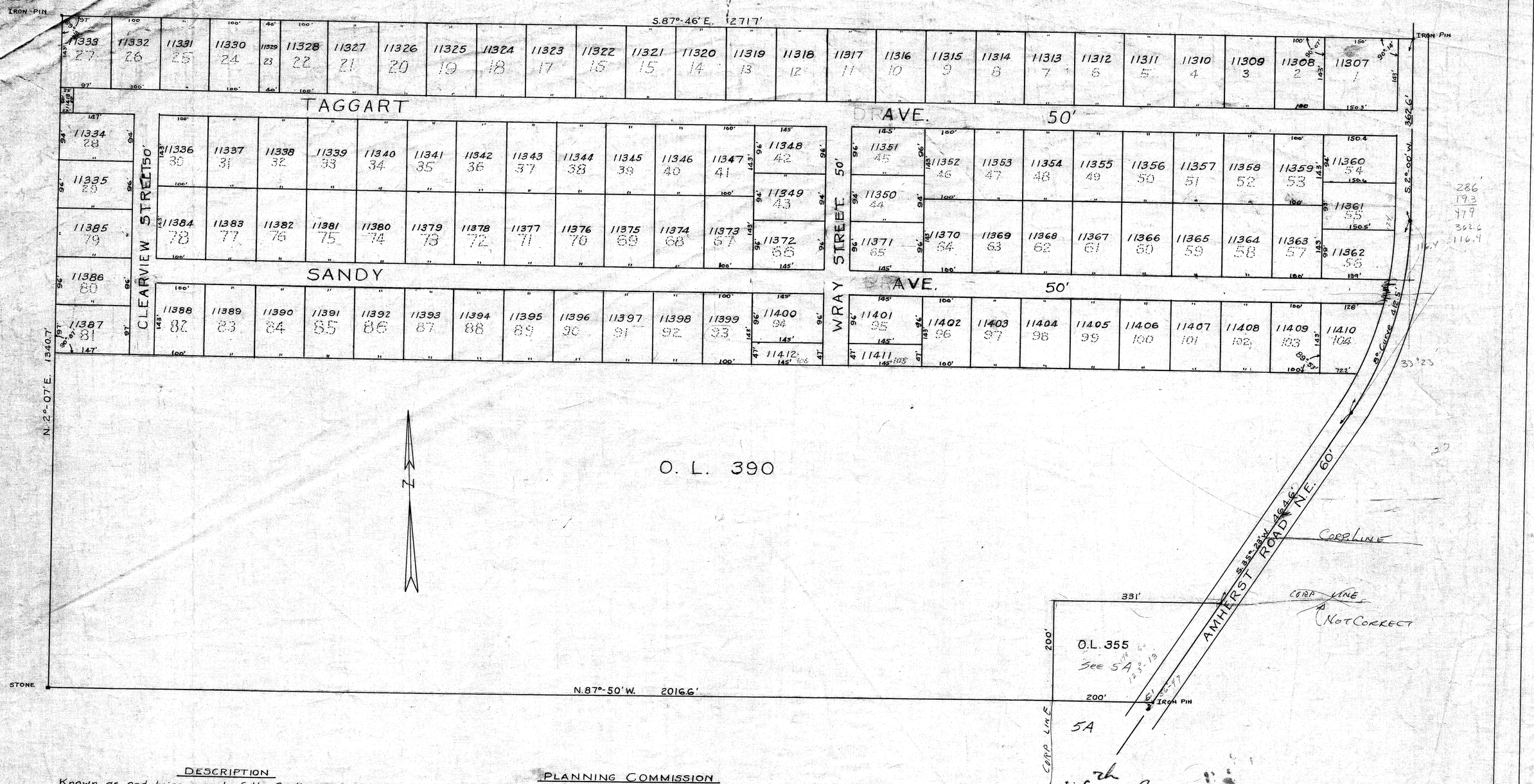

DESCRIPTION

Known as and being a part of the Southwest Quarter of Section 32, Township 11, Range 9, Jackson Township, Stark County, Ohio, more particularly bounded and described as follows:

Beginning at a stone marking the Southwest corner of said Quarter Section; thence North two degrees, seven minutes East (N.2°-07' E.) along the West line of Section 32, one thousand three hundred forty and seven tenths (1340.7) feet more or less to an iron pin at the Southwest corner of Blaumeiser Allotment; thence South eighty seven degrees, forty-six minutes East (S.87°-46' E.) along the Southerly line of said Blaumeiser Allotment, two thousand seven hundred seventeen (2717) feet to an iron pin in the center line of Amherst Road, N.E., extended; thence South two degrees West (S.2°-W.) along the centerline of Amherst Road, N.E., three hundred sixty-two and six tenths (362.6) feet to the point of tangency of an eight degree curve; Thence Southerly along the arc of said eight degree curve bearing Westerly, four hundred twelve and five tenths (412.5) feet to a point in the centerline of Amherst Road, N.E., Thence South thirty-five degrees, twenty-three minutes West (S.35°-23' W.) along the centerline of Amherst Road N.E., four hundred sixty-four and six tenths (464.6) feet more or less to a point in the North Corporation line of the City of Massillon; thence Westerly along the North Corporation line of the city of Massillon (out Lot 355), three hundred thirty-one (331) feet to the Northwest Corner of said Corporation line; thence Southerly along said Corporation line, two hundred (200) feet to a point in the Southerly line of Section 32 (which point is 200 feet West of the center line of Amherst Road measured along the section line); thence North eighty-seven degrees, fifty minutes West (N.87°-50' W.) along the Southerly line of Section 32 (which line is also the Northerly line of Township 10, Range 9; of Perry Township) two thousand sixteen and six tenths (2016.6) feet to the point of beginning, containing seventy-seven and fifty-eight hundredths (77.58) acres to be annexed to the city of Massillon.

PLANNING COMMISSION

Approved by the Planning Commisson of the City of Massillon, Ohio at a meeting held 6-2-55

H.M. Piper — Secretary
Alvin D. Wampler — Chairman

CITY COUNCIL

Accepted by the City Council of Massillon, Ohio by Ordinance No. 109-1955 Passed 12-19-1955

Thomas J. Coleman — Clerk
Lawrence D. Kerrigan — President

Approved by the Stark County Engineer's Office Canton, Ohio this 5th day of June 1956

Wade Shuffler
County Engineer

Accepted by Resolution No. _____ of the Board of County Commissioners of Stark County, Ohio this 7 day of October 1955

Joseph Nist — Chairman
Glen C. Sponsler
Oliver Kinder — Clerk
County Commissioners

CERTIFICATION

I hereby certify the above to be a correct plat of the tract to be annexed to the City of Massillon, Ohio

R.H. Hunsinger
Registered Engineer

Entered for transfer this 14th day of July 1956

County Auditor

Received for Record this 14 day of July 1956
Recorded in Volume 32 Page 83 this 14 day of July 1956

Kenneth E. Smith
Stark County Recorder

R-229

Approved by the City Engineer of Massillon, Ohio this 1st day of June 1955

H.M. Piper
City Engineer

ANNEXATION MAP

PART OF SOUTHWEST QUARTER OF SECTION 32, JACKSON TOWNSHIP, STARK COUNTY TO THE CITY OF MASSILLON, OHIO

Drawn by R.H. Hunsinger — Scale 1" = 100'

Annexation Date (Filed with State) 8/2/56

File No. S.D. 257 Acc. No. 1898