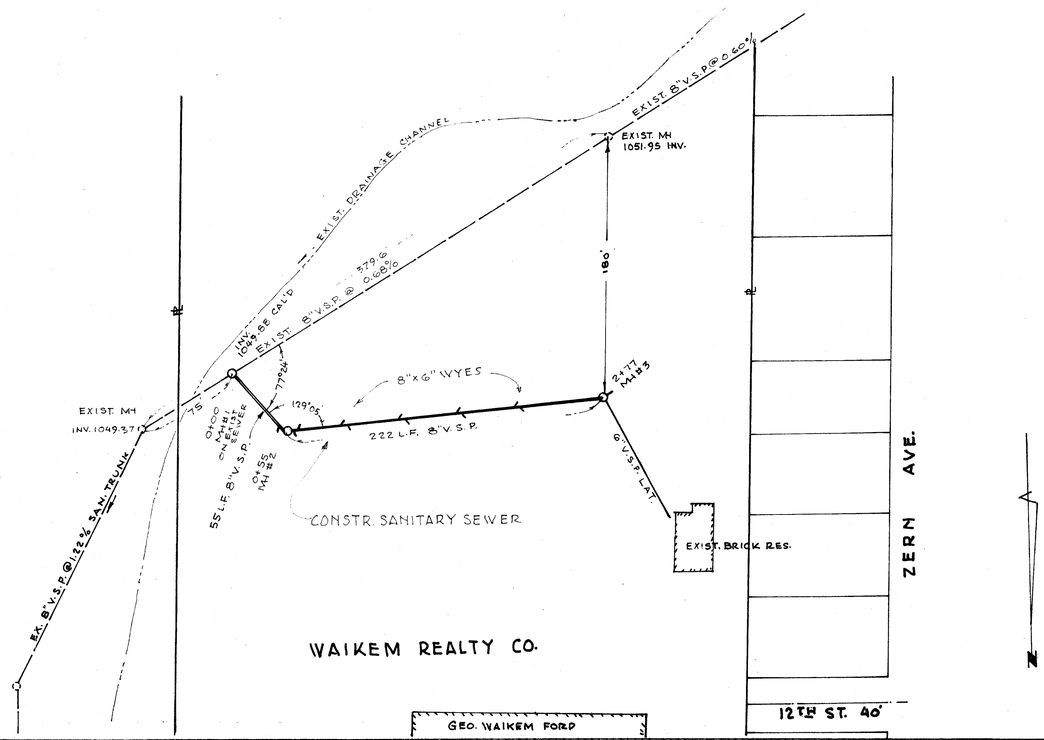

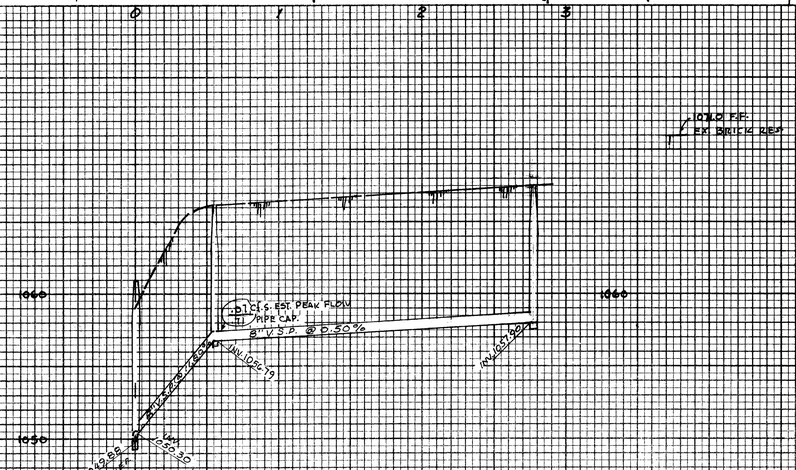

SANITARY SEWER APPROVED THIS 5TH DAY OF MAY 1973.

Robert F. Wagoner
MASSILLON CITY ENGINEER

SANITARY SEWER APPROVED THIS _____ DAY OF _____ 1973.

STARK COUNTY SANITARY ENGINEER

SANITARY SEWER

WAIKEM REALTY CO.

PT. S.E. QR. SECT. 11, PERRY TWP., STARK CO., OHIO

MAY 1973 BY R.F. WAGONER, REG. ENG. & SURVEYOR

SCALE 1" = 50' HOR.
1" = 5' VERT.

FINAL SURVEY — SURVEYED, PLOTTED, TEMPLATE, AREAS, AREAS CHECKED — NOTE BOOK NO. — BY — DATE

ORIGINAL SURVEY — SURVEYED, PLOTTED, TEMPLATE, AREAS, AREAS CHECKED — NOTE BOOK NO. — BY — DATE

C-5-64