



THE RENAISSANCE OF DUNCAN PLAZA



ONE JAMES DUNCAN PLAZA
MASSILLON, OHIO 44646

PREPARED BY:



HAMMONTREE & ASSOCIATES, LIMITED
ENGINEERS, PLANNERS, SURVEYORS
5233 STONEHAM RD. NORTH CANTON, OH 44720
PHN: (330) 499-8817 FAX: (330) 499-0149
TOLL FREE: 1-800-394-8817

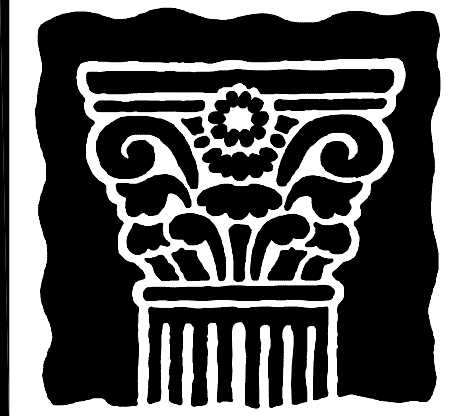

JOHN PATRICK
PICARD
ARCHITECT INC.

STATE ELECTRICAL
ENGINEERING
ELECTRICAL DESIGNERS
AND ENGINEERS

519 FOURTH STREET, NW
CANTON, OHIO 44703
(330) 452-9806

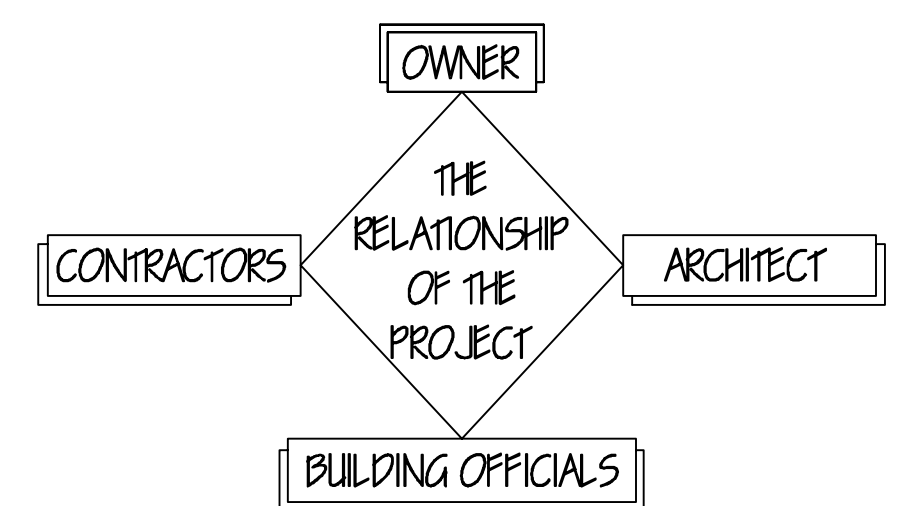

THE DEVELOPMENT OF THIS PROJECT IS A TEAM EFFORT. THE TEAM IS COMPRISED OF THE OWNER, BUILDING OFFICIALS, CONTRACTORS, AND THE ARCHITECT. ALL MEMBERS OF THE TEAM LEGALLY, CONTRACTUALLY, AND TECHNICALLY ARE NEEDED TO COMPLETE THE PROJECT. THE CONTRACTORS AND THE ARCHITECT ARE RESPONSIBLE TO PROVIDE THEIR SERVICES TO THE OWNER. THE OWNER, BUILDING OFFICIALS, CONTRACTOR, AND ARCHITECT RELATIONSHIP MUST BE MAINTAINED AS A TEAM AT ALL TIMES TO ENSURE SUCCESS. THEREFORE ALL QUESTIONS, COMMENTS, CONCERNS, AND DECISIONS THAT ARISE DURING THE PROJECT DEVELOPMENT SHOULD BE BROUGHT IMMEDIATELY TO THE ATTENTION OF THE ARCHITECT SO THAT THEY CAN BE ADMINISTERED AND EVALUATED BY ALL MEMBERS OF THE TEAM. IF ALL MEMBERS OF THIS TEAM CAN FOLLOW THESE GUIDELINES THE PROJECT WILL SURELY SUCCEED, AND ALL MEMBERS OF THE TEAM WILL PROSPER.

PROJECT LOCATION

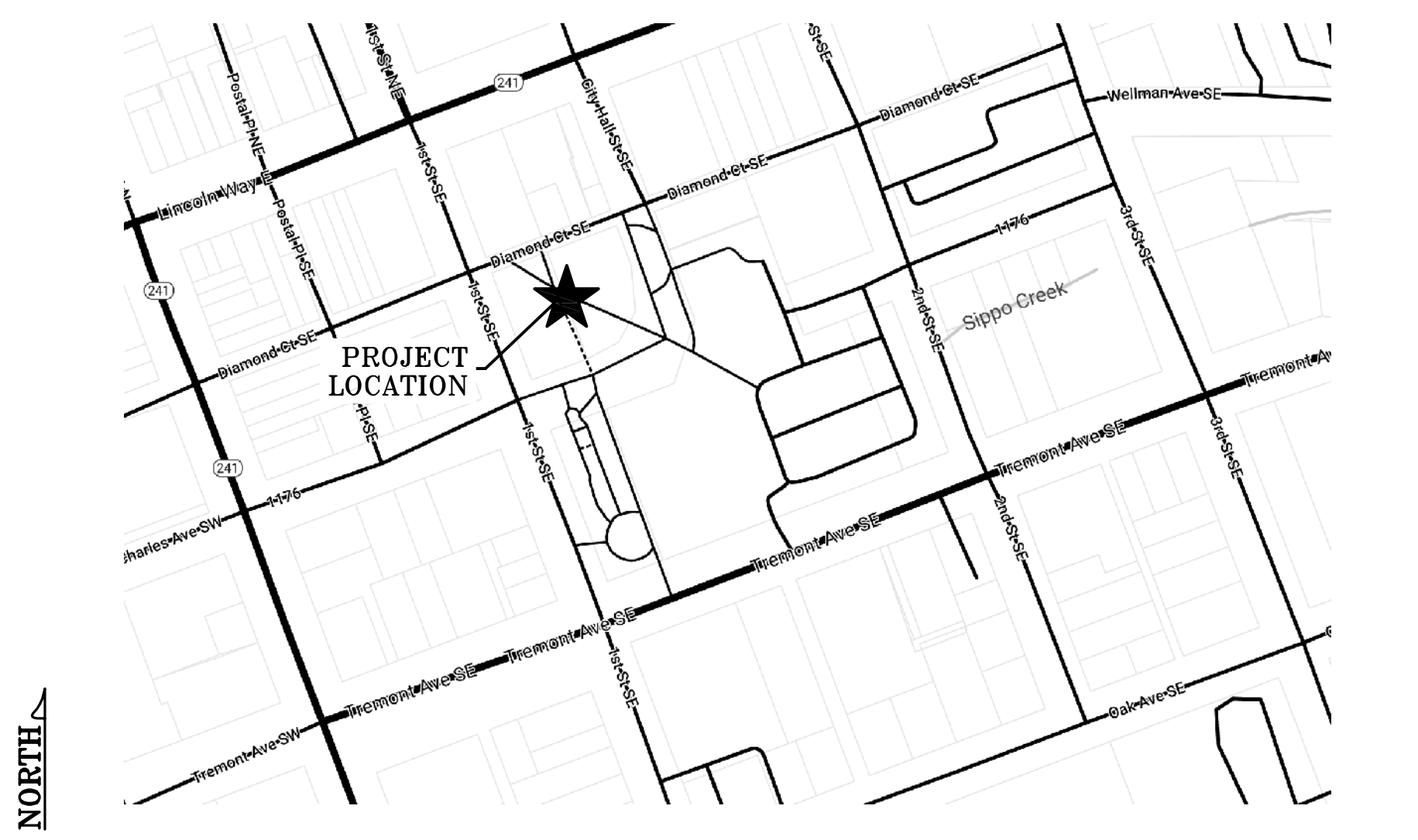

ONE JAMES DUNCAN PLAZA
MASSILLON, OHIO 44646

INDEX TO DRAWINGS

NOTE TO CONTRACTORS:
ALL CONTRACTORS ARE RESPONSIBLE FOR ALL DRAWINGS LISTED IN THE INDEX ON DRAWING T-1 AS WELL AS ALL RELATED SPECIFICATION SECTIONS. DO NOT PREPARE A BID OR PROCEED WITH THE SCOPE OF WORK INDICATED IN THESE DOCUMENTS WITHOUT THE USE OF ALL THE DOCUMENTS PROVIDED.

11 TITLE SHEET, LOCATION MAP, CODE DATA	A2.1 ENLARGED OVERALL SITE PLAN / SAW CUT PATTERN PLAN
G1 GENERAL NOTES	A2.2 ENLARGED PROPOSED SITE PLAN - AREA 'A'
PS1 PRODUCT SPECIFICATIONS	A2.3 ENLARGED PROPOSED SITE PLAN - AREA 'B'
PS2 PRODUCT SPECIFICATIONS	A3.1 ENLARGED SITE LANDSCAPING PLAN - AREA 'A'
CO.1 EXISTING SITE SURVEY PROVIDED BY THE CITY OF MASSILLON ENGINEERING DEPARTMENT	A3.2 ENLARGED SITE LANDSCAPING PLAN - AREA 'B'
C1.1 SITE UTILITY PLAN - AREA 'A'	A3.3 LANDSCAPING LEGEND AND DETAILS
C1.2 SITE UTILITY PLAN - AREA 'B'	A4.1 STAGE DETAILS AND PLANS
C2.1 OVERALL SITE GRADING PLAN	A4.2 PRE-ENGINEERED BAND SHELTER DETAILS
C2.2 SITE GRADING PLAN - AREA 'A'	A4.3 STAGE STAIR AND HANDRAIL DETAILS
C2.3 SITE GRADING PLAN - AREA 'B'	A5.1 SEATING BLOCK 'A' AND 'B' DETAILS
C3.1 RAIN GARDEN PLAN	A5.2 PLINTH BLOCK 'C' DETAILS
C4.1 CIVIL DETAILS	A5.3 MISCELLANEOUS SITE DETAILS
C4.2 CIVIL GENERAL NOTES AND DETAILS	A5.4 GRADE STAIR DETAILS
C4.3 GENERAL DETAILS	E1.1 SITE DEMOLITION AREA 'A'
C5.1 WALL LAYOUT PLAN	E1.2 SITE DEMOLITION AREA 'B'
C5.2 CONCRETE WALK LAYOUT PLAN	E2.1 PROPOSED SITE AREA 'A'
C5.3 CONCRETE CURB LAYOUT PLAN	E2.2 PROPOSED SITE AREA 'B'
A1.1 ENLARGED SITE DEMOLITION PLAN - AREA 'A'	E2.3 SHELTER POWER / LIGHTING PLAN AND SCHEDULE
A1.2 ENLARGED SITE DEMOLITION PLAN - AREA 'B'	E2.4 SOUND SYSTEM PLAN
A1.3 DEMOLITION DETAILS	E3.1 ELECTRICAL SPECIFICATIONS
A1.4 DEMOLITION REFERENCE IMAGES	
A1.5 DEMOLITION REFERENCE IMAGES	

NOTE:
SEALED PRE-ENGINEERED BAND SHELTER DRAWINGS TO BE SUBMITTED UNDER SEPARATE COVER

BUILDING CODE DATA:

PROJECT ADDRESS: JAMES DUNCAN PLAZA
ONE JAMES DUNCAN PLAZA
MASSILLON, OHIO 44646

PROJECT DESCRIPTION: REDEVELOPMENT OF EXISTING PLAZA WITH ADDITION OF COVERED ACCESSIBLE STAGE, LANDSCAPING, AND SITE LIGHTING

USE GROUP: B-BUSINESS
(A USE GROUP WITH LESS THAN 50 PEOPLE)

CONSTRUCTION CLASS: 2 B

ACCESSIBILITY: PLAZA AND STAGE ARE ACCESSIBLE IN ACCORDANCE WITH CHAPTER 11 OF THE OHIO BUILDING CODE

BUILDING AREA: 567 SF.

OCCUPANCY: 567 / 15 NET = 38 PERSONS

AREA OF WORK: ± 43,125 SF.

ZONING: NO CHANGE

STAGE DESIGN LOAD INFORMATION:

SOIL BEARING CAPACITY: ASSUMED 2,500 PSF
CONFIRM ASSUMPTION WITH ARCHITECT DURING EXCAVATION

WIND LOAD DESIGN CRITERIA: BASIC WIND SPEED: 115 MPH
IMPORTANCE FACTOR: 1
EXPOSURE: B
WIND DESIGN PRESSURE: 18 PSF

ROOF DESIGN LOAD: LIVE LOAD 25 PSF
DEAD LOAD 15 PSF
SNOW LOAD 15 PSF
TOTAL LOAD 55 PSF

CODE OFFICIALS APPROVAL STAMPS

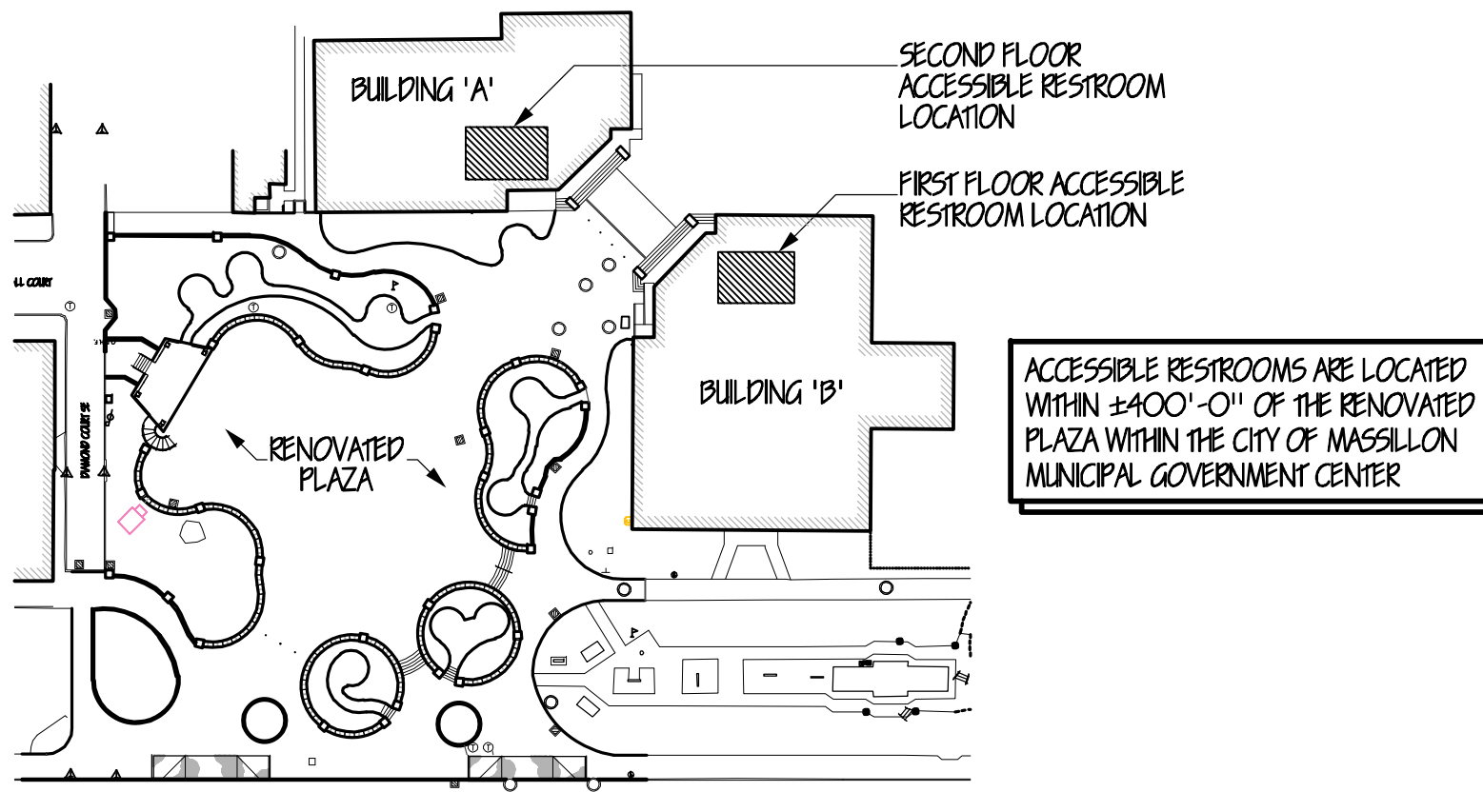

ACCESSIBLE RESTROOMS ARE LOCATED WITHIN ±400'-0" OF THE RENOVATED PLAZA WITHIN THE CITY OF MASSILLON MUNICIPAL GOVERNMENT CENTER

ACCESSIBLE RESTROOM KEY PLAN
NOT TO SCALE

ARE YOU USING THE ENTIRE SET OF DRAWINGS?
HAVE YOU INCORPORATED ALL ISSUED ADDENDUMS AND REVISIONS?
YOU MUST COORDINATE THE LOCATION OF ALL FINISH MECHANICAL, ELECTRICAL, AND ARCHITECTURAL DEVICES/EQUIPMENT WITH THE ARCHITECT/ OWNER BEFORE YOU ROUGH THEM IN.



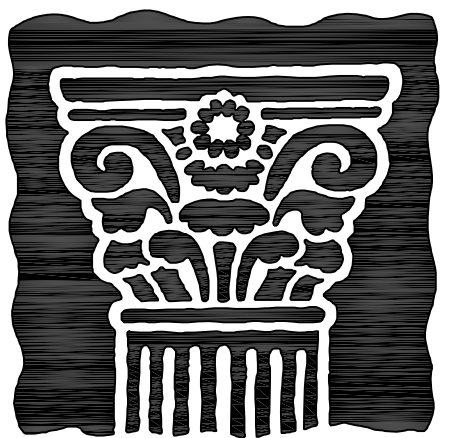

JOHN PATRICK
PICARD
ARCHITECT, INC.
50 NORTH AVENUE NORTHEAST
SUITE 102
MASSILLON, OHIO 44646
PHONE (330) 471-9000
EMAIL: jpparchitect@yahoo.com

THE RENAISSANCE OF
DUNCAN PLAZA
ONE JAMES DUNCAN PLAZA
MASSILLON, OHIO 44646

Massillon
City of Champions

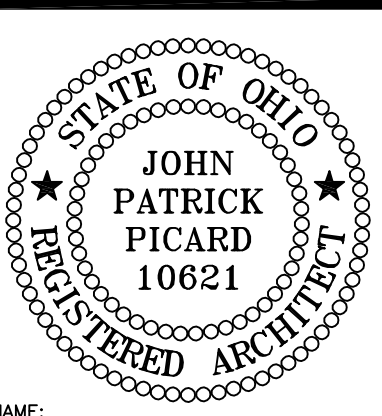

NAME: JOHN PATRICK PICARD
LICENSE NO. 9410621
EXPIRATION DATE: 12/31/2021

Project Number 19014
Date 07/06/20

STOP
ALL REVISIONS MADE TO THIS DRAWING AFTER ABOVE DATE SHALL BE DATED AND DESCRIBED BELOW. THIS DRAWING WAS LAST REVISED ON 06/26/22.

T1

GENERAL NOTES: (APPLIES TO ALL CONTRACTORS WORKING ON THIS PROJECT)

CONTRACTOR IS RESPONSIBLE FOR THE FIELD VERIFICATION OF ALL SITE CONDITIONS.

THE CONTRACTOR SHALL VISIT THE SITE TO BECOME FAMILIAR WITH ALL CONDITIONS AFFECTING HIS WORK. CONTRACTOR SHALL EXAMINE THE DRAWINGS OF ALL TRADES TO ENSURE PROPER COORDINATION AND FIELD VERIFY EXISTING CONDITIONS PRIOR TO THE START OF CONSTRUCTION. NO EXTRAS WILL BE PERMITTED FOR LACK OF KNOWLEDGE OF EXISTING CONDITIONS OR COORDINATION.

CONTRACTOR IS RESPONSIBLE FOR DOCUMENTING ALL ACTUAL FIELD CONDITIONS OF THE COMPLETED RENOVATION IN THE FORM OF "AS BUILT" DRAWINGS. THE ARCHITECT WILL PROVIDE THE GENERAL CONTRACTOR WITH A SET OF BID DOCUMENTS THAT ARE TO BE MARKED UP IN RED SHOWING ACTUAL FIELD CONDITIONS, DIMENSIONS, AND NOTES TO FACILITATE FUTURE REPAIRS AND RENOVATIONS. THE GENERAL CONTRACTOR SHALL BE RESPONSIBLE FOR ENSURING THAT ALL SUB-CONTRACTORS DOCUMENT ALL FIELD CONDITIONS THROUGHOUT CONSTRUCTION AND PROVIDE THE GENERAL CONTRACTOR INFORMATION NECESSARY TO CREATE AN "AS BUILT" MARK UP SET THAT IS TO BE RETURNED TO THE ARCHITECT IN THE PROJECT CLOSE OUT PHASE.

GENERAL CONTRACTORS ARE TO VERIFY EXACT LOCATION OF UNDERGROUND UTILITIES WITH THE OHIO UTILITIES PROTECTION SERVICE (1-800-362-2764) . CONTACT ALL LOCAL UTILITIES AND ANY UTILITIES WHO DO NOT PARTICIPATE IN THE O.U.P.S. PROGRAM.

CONTRACTOR SHALL VERIFY ALL DIMENSIONS BY TAKING MEASUREMENTS AT BUILDING SITE.

ALL WORK OF EVERY CHARACTER AND DESCRIPTION SHALL BE LAID OUT ON THE PREMISES BY THE CONTRACTOR BEFORE CONSTRUCTION STARTS AND ADVISE ARCHITECT OF ANY DISCREPANCIES.

CONTRACTOR SHALL COORDINATE THE LOCATION OF ALL FINISH DEVICES/ EQUIPMENT WITH ARCHITECT BEFORE INSTALLATION. IF THIS COORDINATION REQUIREMENT IS NEGLECTED, THE CONTRACTOR WILL BE RESPONSIBLE FOR RELOCATING ELEMENTS OF CONCERN AND ALL ASSOCIATED REPAIRS AS REQUIRED.

CONTRACTORS ARE TO NOTIFY THE ARCHITECT OF ANY AND ALL DISCREPANCIES IN THE CONSTRUCTION DOCUMENTS OR SITE CONDITIONS. ANY/ ALL DISCREPANCIES SHOWN ON DIFFERENT PLANS AND SPECIFICATIONS SHALL BE PROMPTLY BROUGHT TO THE ATTENTION OF THE ARCHITECT FOR A DECISION.

ARCHITECT RESERVES THE RIGHT TO MAKE REASONABLE CHANGES IN INDICATED LOCATIONS WITHOUT EXTRA COST TO THE OWNER.

CONTRACTOR SHALL NOT VEER FROM THE DIRECTION OF THE CONSTRUCTION DOCUMENTS WITHOUT THE APPROVAL OF THE ARCHITECT.

THESE DOCUMENTS WERE CREATED IN, AND SHOW ACCORDANCE WITH, CURRENT APPLICABLE CODES, SUPERIOR CONSTRUCTION TECHNIQUES, AND SUPERIOR ARCHITECTURAL AND ENGINEERING PRACTICES. THE CONSTRUCTION CONTRACTORS ARE RESPONSIBLE FOR FOLLOWING AND CONFORMING TO THESE DOCUMENTS. THE OWNER AND ARCHITECT ARE OPEN TO NEW AND BETTER WAYS OF COMPLETING THE SCOPE OF WORK. HOWEVER ANY AND ALL CHANGES MUST BE EVALUATED AND APPROVED BY ALL PARTIES INVOLVED PRIOR TO THEM OCCURRING.

CONTRACTOR WILL MAINTAIN SUITABLE INSURANCE. INSURANCE SHALL PROTECT HIMSELF, THE OWNER, ARCHITECT, AND AGENTS OF THE OWNER FROM CLAIMS UNDER WORKMAN'S COMPENSATION ACTS AND OTHER EMPLOYEE BENEFITS, CLAIMS FOR DAMAGES DUE TO BODILY INJURY, INCLUDING DEATH, AND FOR CLAIMS FOR DAMAGES TO PROPERTY WHICH MAY ARISE OUT OF AND DURING THIS CONTRACT.

THE CONTRACTOR SHALL AT ALL TIMES PROVIDE PROTECTION AGAINST WEATHER, RAIN, WIND, STORMS, HEAT, FROST, SNOW, AND ICE SO AS TO MAINTAIN ALL WORK, MATERIALS, APPARATUS, AND FIXTURES FREE FROM INJURY OR DAMAGE.

THE CONTRACTOR IS REQUIRED TO GUARANTEE ALL MATERIALS AND WORKMANSHIP FOR A PERIOD OF ONE YEAR FROM DATE THE OWNER TAKES OWNERSHIP OF THE SPACE OR CONTRACTOR NOTIFIES THE OWNER THAT THE SPACE IS READY TO BE OCCUPIED AND ALL PARTIES AGREE TO THE SAME IN WRITTEN FORM (NOTICE OF SUBSTANTIAL COMPLETION) .

COMPLIANCE WITH THE DRAWINGS WITH REGARD TO MATERIALS AND METHODS OF ASSEMBLY WILL NOT, IN ITSELF, ASSURE ACCEPTANCE OF THE CONSTRUCTION. EQUAL IN IMPORTANCE IS GOOD WORKMANSHIP - THE LACK OF WHICH WILL BE SUFFICIENT CAUSE TO REFUSE ACCEPTANCE OF THE CONSTRUCTION.

ANY ITEM OF WORK NECESSARY TO THE PROPER COMPLETION OF CONSTRUCTION UNDER THIS CONTRACT, WHICH IS NOT SPECIFICALLY COVERED IN THE DRAWINGS AND SPECIFICATIONS, SHALL BE PERFORMED IN A MANNER DEEMED "GOOD PRACTICE" OF THE TRADE INVOLVED.

MATERIALS AND EQUIPMENT NOT SPECIFICALLY COVERED BY THE DRAWINGS AND SPECIFICATIONS SHALL BE OF A STANDARD EQUAL TO "GOOD PRACTICE" WITH THE CLASS OF BUILDING CONSTRUCTED.

DRAWINGS AND SPECIFICATIONS ARE TO BE CONSIDERED AS SUPPLEMENTING EACH OTHER. WORK SPECIFIED BUT NOT SHOWN, OR SHOWN BUT NOT SPECIFIED, SHALL BE PERFORMED OR FURNISHED AS THOUGH MENTIONED IN BOTH SPECIFICATIONS AND DRAWINGS.

ALL WORK UNDER THIS CONTRACT MUST BE COMPLETED IN STRICT COMPLIANCE WITH ALL LOCAL BUILDING AND ZONING CODES. THE LATEST COPY OF OBC IN ITS ENTIRETY IS ADOPTED AS PART OF THESE DRAWINGS AND SPECIFICATIONS AND IS, THEREFORE, PART OF THIS CONTRACT BETWEEN THE OWNER AND CONTRACTOR.

NO WORK SHALL START UNTIL WORKING DRAWINGS AND OTHER REQUIRED DOCUMENTS HAVE BEEN SUBMITTED TO THE DEPARTMENT HAVING AUTHORITY TO ISSUE CERTIFICATES OF APPROVAL AND HAVE BEEN SIGNED AND APPROVED.

CONTACT THE CITY OF MASSILLON BUILDING DEPARTMENT AT 330-830-1724 A MINIMUM OF 24 HOURS IN ADVANCE TO SCHEDULE ALL TESTS AND INSPECTIONS. THE PLANS EXAM NUMBER AND / OR ADDRESS WILL BE REQUIRED TO SCHEDULE INSPECTIONS.

THE PLANS MARKED "JOB SITE COPY", ALONG WITH THE PERMIT, SHALL BE MAINTAINED ON THE JOB SITE AT ALL TIMES, INCLUDING ALL TESTS AND INSPECTIONS.

IT IS SOLELY THE CONTRACTORS' RESPONSIBILITY TO FOLLOW ALL APPLICABLE SAFETY CODES AND REGULATIONS DURING ALL PHASES OF THE CONSTRUCTION. (ALL CONTRACTORS INVOLVED IN THIS PROJECT ARE TO HAVE A WORK FORCE SAFETY PROGRAM IN EFFECT AS WELL AS A DRUG FREE WORK PLACE PROGRAM) . GENERAL CONTRACTOR IS TO CONFIRM THIS FACT. MINUTES FROM A WEEKLY SAFETY MEETING ARE TO BE SENT TO THE ARCHITECT.

ALL BIDDERS SHALL VISIT THE SITE AND BECOME FAMILIAR WITH THE EXISTING CONDITIONS AND PROJECT REQUIREMENTS AND SHALL NOTIFY THE ARCHITECT OF ANY ERRORS OR OMISSIONS RECOGNIZED.

THE CONTRACT DOCUMENTS ARE COMPRISED OF ALL THE DRAWINGS (CIVIL , ARCHITECTURAL , AND ELECTRICAL) IN THEIR ENTIRETY AND THE INFORMATION IN THESE DOCUMENTS IS DEPENDENT UPON AND COMPLEMENTARY OF EACH OTHER. IF THE CONTRACTOR SEPARATES THE DOCUMENTS, THEY DO SO AT THEIR OWN RISK AND EXPENSE.

EACH CONTRACTOR IS RESPONSIBLE TO PROVIDE ADEQUATE ARRANGEMENT FOR THE ORDERLY COLLECTION AND REMOVAL OF CONSTRUCTION DEBRIS AND OTHER SOLID WASTE GENERATED AT THE WORK SITE.

DURING THE ERECTION OF THE STRUCTURE, THE CONTRACTOR SHALL BE RESPONSIBLE FOR FURNISHING AND INSTALLING ALL NECESSARY TEMPORARY BRACING, GUYS AND TIE DOWNS, ETC. AS REQUIRED TO ENSURE THE STABILITY AND SAFETY OF THE STRUCTURE, CONTENTS AND PROPERTY, AND THE SAFETY OF PEOPLE WITHOUT DAMAGE.

CONTRACTORS ARE REQUIRED TO COMPLY WITH OCCUPATIONAL SAFETY AND HEALTH REGULATIONS, OSHA POLICIES AND PROCEDURES AND TO DEVELOP A DOCUMENTED SAFE WORK PLAN. FURTHERMORE, ANY CONTRACTOR, VISITOR, OR PERSONS ON SITE MUST WEAR PROPER SAFETY EQUIPMENT (I.E. SAFETY GLASSES AND HARD HAT) TO PREVENT ANY HARM FROM DEBRIS OR PARTS UNDER CONSTRUCTION.

THE ARCHITECT SHALL NOT HAVE CONTROL OVER OR CHARGE OF, NOR SHALL HE BE RESPONSIBLE FOR, CONSTRUCTION MEANS, METHODS, TECHNIQUES, SEQUENCES, PROCEDURES, NOR SHALL HE BE RESPONSIBLE FOR THE SAFETY PRECAUTIONS AND PROGRAMS IN CONNECTION WITH THE WORK UNDER THE CONTRACT. ALL CUTTING, PATCHING, TRENCHING, AND BACKFILLING ASSOCIATED WITH A SUBCONTRACTOR'S INSTALLATION OF A PRODUCT OR MATERIAL SHALL BE DONE BY THAT SUBCONTRACTOR. THE SUBCONTRACTOR SHALL LAY OUT AND DISCUSS THE PROPOSED ROUTES WITH THE OTHER CONTRACTORS AND WORK OUT ANY CONFLICTS OR INTERFERENCES WITH THE STRUCTURE. IF A SUBCONTRACTOR DOES NOT PROVIDE SUFFICIENT INFORMATION TO THE OTHER CONTRACTORS, CAUSING ADDITIONAL WORK, HE SHALL PAY THE COST OF THE ADDITIONAL WORK.

ALL CONTRACTORS ARE TO SUBMIT SHOP DRAWINGS/ CUT SHEETS FOR ALL MATERIALS PURCHASED TO THE ARCHITECT FOR REVIEW AND APPROVAL.

WHILE EVERY EFFORT AND ATTEMPT HAS BEEN MADE IN THE PREPARATION OF THESE ARCHITECTURAL DOCUMENTS TO AVOID ERRORS AND OMISSIONS, THE DRAWINGS AND SPECIFICATIONS INCLUDED IN THIS SET ARE MERELY A GRAPHIC REPRESENTATION OF THE FINISHED PROJECT. ERRORS AND OMISSIONS WILL BE MADE AS WE ARE HUMAN. AS A TEAM, THERE MUST BE AN UNDERSTANDING THAT DRAWINGS AND SPECIFICATIONS ARE ONLY THE FIRST PHASE OF THE ENTIRE PROJECT AND THAT THE DESIGN AND DOCUMENTS ARE NOT COMPLETE UNTIL THE PROJECT IS COMPLETE. ALTHOUGH EVERY EFFORT HAS BEEN MADE THE MAKER CANNOT GUARANTEE AGAINST HUMAN ERROR. ALL PARTIES INVOLVED IN THIS PROJECT ARE RESPECTFULLY REQUESTED TO MAKE THE ARCHITECT / OWNER AWARE OF ANY ERRORS OR OMISSIONS DISCOVERED IN THE REVIEW OF THESE DOCUMENTS. ALL EFFORTS IN THIS CAPACITY ARE ENCOURAGED AND GREATLY APPRECIATED BY BOTH THE ARCHITECT AND THE OWNER AND WILL RESULT IN A SUPERIOR PRODUCT.

IN AN EFFORT TO ALLEVATE ANY CONCERNS RESULTING FROM THE OCCURRENCE OF AN ERROR, THE GENERAL CONTRACTOR IS TO PROVIDE A CONTINGENCY ALLOWANCE IN THEIR BASE BID FOR ADDITIONAL WORK, UNFORESEEN CONDITIONS, ETC. OCCURRING DURING THE CONSTRUCTION PROCESS. SEE THE "LIST OF ALLOWANCES" ON DRAWING G-1 FOR EXACT AMOUNT. THIS AMOUNT SHALL ONLY BE USED AT THE DISCRETION OF THE OWNER. ALL WORK USING THIS ALLOWANCE SHALL BE APPROVED IN ADVANCE. THE ALLOWANCE WILL BE DEDUCTED FROM THE CONTRACT IF NOT USED.

ALL CONTRACTORS WORKING ON THIS PROJECT ARE RESPONSIBLE FOR ENSURING PROPER COORDINATION BETWEEN ALL TRADES, AVOIDING PHYSICAL AND SCHEDULING CONFLICTS.

EACH CONTRACTOR SHALL INFORM HIMSELF OF ALL PERTINENT RULES AND REGULATIONS IN BULLETIN IC-3 OF THE INDUSTRIAL COMMISSION OF OHIO, ENTITLED "SPECIFIC SAFETY REQUIREMENTS OF THE INDUSTRIAL COMMISSION OF OHIO RELATING TO CONSTRUCTION" AND THE UNITED STATES GOVERNMENT DEPARTMENT OF LABOR WILLIAM-STEIGER OCCUPATIONAL SAFETY AND HEALTH ACT AND SHALL COMPLY FULLY WITH THEM AND SHALL INDEMNIFY AND HOLD HARMLESS THE OWNER AND ARCHITECT AND THEIR AGENTS AND EMPLOYEES AGAINST ALL CLAIMS, DAMAGES, LOSSES AND EXPENSES INCLUDING ATTORNEY FEES ARISING OUT OF OR RESULTING FROM NONCOMPLIANCE WITH ANY SAFETY RULES AND REGULATIONS.

REPORTING ACCIDENTS: THE CONTRACTOR SHALL PREPARE AND SUBMIT REPORTS OF SIGNIFICANT ACCIDENTS, AT SITE OR ANYWHERE ELSE WORK IS IN PROGRESS, RECORD AND DOCUMENT DATA AND ACTIONS. FOR THIS PURPOSE A SIGNIFICANT ACCIDENT IS DEFINED TO INCLUDE EVENTS WHERE PERSONAL INJURY IS SUSTAINED, OR PROPERTY LOSS OF SUBSTANCE IS SUSTAINED OR WHERE THE EVENT POSED A SIGNIFICANT THREAT OF LOSS OR PERSONAL INJURY.

THE GENERAL CONTRACTOR IS RESPONSIBLE FOR PROFESSIONALLY CLEANING THE ENTIRE WORK AREA. THIS FINAL CLEANING IS TO BE DONE PRIOR TO THE FINAL PUNCH LIST. SEE SECTION 01700 - CONTRACT CLOSEOUT FOR DETAILS.

PLUMBING: (SEE DRAWINGS A-2.2 FOR ADDITIONAL NOTES)

CONTRACTOR MUST COORDINATE ALL DETAILS WITH GENERAL TRADES AND OTHER CONTRACTORS. CONTRACTOR SHALL NOT VEER FROM THE DIRECTION OF THE CONSTRUCTION DOCUMENTS WITHOUT THE APPROVAL OF THE ARCHITECT / OWNER.

ALL WORK OF EVERY CHARACTER AND DESCRIPTION SHALL BE LAID OUT ON THE PREMISES BY THE CONTRACTOR BEFORE CONSTRUCTION STARTS AND ADVISE ARCHITECT OF ANY DISCREPANCIES.

CONTRACTOR SHALL COORDINATE THE LOCATION OF ALL FINISH DEVICES/ EQUIPMENT WITH ARCHITECT BEFORE ROUGH-IN. IF THIS COORDINATION REQUIREMENT IS NEGLECTED, THE CONTRACTOR WILL BE RESPONSIBLE FOR RELOCATING ELEMENTS OF CONCERN AND ALL ASSOCIATED REPAIRS AS REQUIRED.

THE ARCHITECTURAL / PLUMBING DRAWING INDICATE THE GENERAL ARRANGEMENT OF FIXTURES AND LAYOUT OF LINES. THE CONTRACTOR MUST OBTAIN EXACT LOCATIONS OF FIXTURES AND LINES WHILE COORDINATING WITH EXISTING FIELD CONDITIONS. RETAIN ALL MINIMUM CLEARANCES AS REQUIRED BY ALL ASSOCIATED BUILDING CODES.

CONTRACTOR SHALL FURNISH AND INSTALL ALL PLUMBING AND RELATED ITEMS SHOWN ON DRAWINGS. THE PLUMBING CONTRACTOR IS RESPONSIBLE FOR THE CONSTRUCTION OF PLUMBING SYSTEM AS INDICATED ON THE DRAWINGS. IT IS THE CONTRACTOR'S RESPONSIBILITY TO PROVIDE THE INDUSTRY STANDARDS IN MATERIALS AND INSTALLATION FOR THE SYSTEM SHOWN.

THOROUGHLY CLEAN AND SANITIZE ALL FIXTURES AND SURFACES.

ALL PIPE SHALL BE RUN IN A NEAT PROFESSIONAL MANNER, PARALLEL AND PERPENDICULAR TO THE BUILDING LINES, AND SHALL BE FREE OF BENDS, CRUMPS, AND SAGS.

PROVIDE DECORATIVE ESCHICHEONS AT ALL PIPE PENETRATIONS THROUGH WALLS, FLOORS, AND CEILINGS PROVIDE PIPE SLEEVES FOR ALL PIPE PENETRATIONS THROUGH FLOORS, WALLS, AND CEILINGS.

TEST SANITARY AND WATER PIPING AS REQUIRED.

SANITIZE SUPPLY WATER PIPING AS REQUIRED.

ELECTRICAL: (SEE ELECTRICAL AND ARCHITECTURAL DRAWINGS FOR ELECTRICAL SCOPE OF WORK AND ADDITIONAL NOTES)

CONTRACTOR MUST COORDINATE ALL DETAILS WITH GENERAL TRADES AND OTHER CONTRACTORS. CONTRACTOR SHALL NOT VEER FROM THE DIRECTION OF THE CONSTRUCTION DOCUMENTS WITHOUT THE APPROVAL OF THE ARCHITECT / OWNER.

CONTRACTOR SHALL BE RESPONSIBLE FOR ALL COORDINATION AND ASSOCIATED WORK REGARDING THE INSTALLATION OF THE ELECTRIC METER/ SERVICE WITH THE ELECTRIC COMPANY. CONTRACTOR SHALL COMPLETE ALL APPLICATIONS/ FORMS, ETC. REQUIRED AND SCHEDULE FINAL ELECTRIC METER/ SERVICE INSTALLATION.

ALL WORK OF EVERY CHARACTER AND DESCRIPTION SHALL BE LAID OUT ON THE PREMISES BY THE CONTRACTOR BEFORE CONSTRUCTION STARTS AND ADVISE ARCHITECT OF ANY DISCREPANCIES.

CONTRACTOR SHALL COORDINATE THE LOCATION OF ALL FINISH DEVICES/ EQUIPMENT WITH ARCHITECT BEFORE ROUGH-IN. IF THIS COORDINATION REQUIREMENT IS NEGLECTED, THE CONTRACTOR WILL BE RESPONSIBLE FOR RELOCATING ELEMENTS OF CONCERN AND ALL ASSOCIATED REPAIRS AS REQUIRED.

THE ELECTRICAL CONTRACTOR SHALL PROVIDE ALL LABOR, EQUIPMENT, MATERIALS, TOOLS, PERMITS, ETC. AND SHALL PERFORM ALL OPERATIONS NECESSARY FOR THE COMPLETE INSTALLATION OF THE ELECTRICAL WORK ON THIS PROJECT, IN STRICT ACCORDANCE WITH THE SPECIFICATIONS AND APPLICABLE DRAWINGS.

THE ELECTRICAL DRAWINGS, WHICH CONSTITUTE A PART OF THE CONTRACT, INDICATE THE GENERAL ARRANGEMENT OF CIRCUITS AND OUTLETS, LOCATIONS OF SWITCHES, PANEL BOARDS, CONDUIT, AND OTHER WORK. THE ELECTRICAL CONTRACTOR SHALL OBTAIN EXACT LOCATIONS FROM THE ARCHITECT / OWNER PRIOR TO INSTALLATION AND ARRANGE HIS WORK ACCORDINGLY.

THE ELECTRICAL DRAWINGS INDICATE THE GENERAL ARRANGEMENT OF THE FIXTURES AND LAYOUT OF LINES. THE CONTRACTOR MUST OBTAIN EXACT LOCATIONS OF FIXTURES AND LINES WHILE COORDINATING WITH EXISTING FIELD CONDITIONS. RETAIN ALL MINIMUM CLEARANCES AS REQUIRED BY ALL ASSOCIATED BUILDING CODES.

ALL WORKMANSHIP SHALL BE IN ACCORDANCE WITH THE BEST PRACTICES OF THE TRADE. ELECTRICAL WORK SHALL BE INSTALLED BY JOURNEYMEN ELECTRICIANS UNDER THE DIRECT SUPERVISION OF A COMPETENT FOREMAN.

LIST OF ALTERNATES

ALTERNATE #G-1 (ADD):
CONTRACTOR IS TO PROVIDE AN ADD COST TO THEIR BASE BID TO PROVIDE ALL LABOR AND MATERIAL ASSOCIATED WITH THE OUTDOOR BOTTLE WATER FILLER.

ALTERNATE #G-2 (ADD):
CONTRACTOR IS TO PROVIDE AN ADD COST TO THEIR BASE BID TO PROVIDE ALL LABOR AND MATERIAL ASSOCIATED WITH RAIN GARDEN AND WALKING PATH SIGNAGE AND FOUNDATIONS.

ALTERNATE #G-3 (ADD):
CONTRACTOR IS TO PROVIDE AN ADD COST TO THEIR BASE BID TO PROVIDE ALL LABOR AND MATERIAL ASSOCIATED WITH THE REVERSE PYRAMID PRE-CAST CONCRETE PLANTER, SOIL, STONE, PLANT, AND ASSOCIATED DRAIN INSTALLED ON TOP OF ALL PRE-CAST CONCRETE PLINTH BLOCKS 'C'. SEE DRAWING A-5.2 FOR ADDITIONAL DETAILS.

ALTERNATE #G-4 (ADD):
CONTRACTOR IS TO PROVIDE AN ADD COST TO THEIR BASE BID TO PROVIDE ALL LABOR AND MATERIAL ASSOCIATED WITH PROVIDING 1/2" ISOLATION JOINT/ BOND BREAKER AROUND CATCH BASINS AND MANHOLE COVERS A MINIMUM OF 12" CLEARANCE AROUND FIXTURE. CONCRETE SHALL BE POURED FLUSH TO CATCH BASINS AND MANHOLE COVERS UNDER BASE BID (TYPICAL) .

ALTERNATE #G-5 (ADD):
CONTRACTOR IS TO PROVIDE AN ADD COST TO THEIR BASE BID TO PROVIDE ALL LABOR AND MATERIAL ASSOCIATED WITH THE INSTALLATION OF THE SOUND SYSTEM. SEE DRAWING ELECTRICAL DRAWINGS FOR ADDITIONAL DETAILS.

ALTERNATE #G-6 (ADD):
CONTRACTOR IS TO PROVIDE AN ADD COST TO THEIR BASE BID TO PROVIDE ALL LABOR AND MATERIAL ASSOCIATED WITH A "ROCK SALT" CONCRETE SLAB, WALK, AND STAGE FINISH. CONTRACTOR TO INCLUDE IN THIS ALTERNATE THE COST TO GENERATE A 8'-0" X 8'-0" X 4" THICK MOCK UP SLAB DIVIDED INTO FOUR (4) SECTIONS TO TEST DIFFERENT STYLE OF "ROCK SALT" FINISH OPTIONS. MOCK UP SLAB SHALL BE CREATED WITH ARCHITECT. MOCK UP PANEL SHALL THEN BE DEMOLISHED AND REMOVED FROM SITE AFTER APPROVAL. THE TACTILE BRICK PAVER TRANSITION AT THE NEW TO EXISTING CONCRETE SURFACE AT THE SOUTH END OF THE PROJECT SHALL ALSO BE INCLUDED IN THIS COST. IF THIS ALTERNATE IS NOT ACCEPTED THE NEW TO EXISTING TRANSITION AT THIS POINT SHALL BE SEPARATED WITH AN EXPANSION JOINT AND SEALANT AS DETAILED ON DRAWING A2.1 - DETAIL '1'.

ALTERNATE #G-7 (ADD):
CONTRACTOR IS TO PROVIDE AN ADD COST TO THEIR BASE BID TO PROVIDE ALL LABOR AND MATERIAL ASSOCIATED WITH THE 42-0" TALL RAISED STAINLESS STEEL LETTERS AT THE STAGE FRONT. SEE DRAWING A-4.1 FOR ADDITIONAL DETAILS.

ALTERNATE #G-8 (ADD):
CONTRACTOR IS TO PROVIDE AN ADD COST TO THEIR BASE BID TO PROVIDE ALL LABOR AND MATERIAL ASSOCIATED WITH THE "FLUTED" LIGHT POLES. SEE ELECTRICAL DRAWINGS FOR ADDITIONAL DETAILS

ALTERNATE #G-9 (ADD):
CONTRACTOR IS TO PROVIDE AN ADD COST TO THEIR BASE BID TO PROVIDE ALL LABOR AND MATERIAL ASSOCIATED WITH THE INSTALLATION OF THE 6" PERFORATED DRAIN WITH SILT SOCK BENEATH THE CONCRETE SEATING WALL. SEE CIVIL DRAWINGS AND ALSO DRAWING A-5.1 FOR ADDITIONAL DETAILS.

ALTERNATE #G-10 (ADD):
CONTRACTOR IS TO PROVIDE AN ADD COST OF AND ADDITIONAL \$25,000 TO THE BASE BID CONTINGENCY ALLOWANCE OF \$50,000. WITH THIS ADDITIONAL \$25,000 THE TOTAL CONTINGENCY ALLOWANCE FOR THE PROJECT WOULD BE INCREASED TO A TOTAL OF \$75,000. ANY UNUSED CONTINGENCY AT THE COMPLETION OF THE PROJECT SHALL BE RETURNED TO THE OWNER.

ALTERNATE #G-11 (ADD):
CONTRACTOR IS TO PROVIDE AN ADD COST OF AND ADDITIONAL \$50,000 TO THE BASE BID CONTINGENCY ALLOWANCE OF \$50,000. WITH THIS ADDITIONAL \$50,000 THE TOTAL CONTINGENCY ALLOWANCE FOR THE PROJECT WOULD BE INCREASED TO A TOTAL OF \$100,000. ANY UNUSED CONTINGENCY AT THE COMPLETION OF THE PROJECT SHALL BE RETURNED TO THE OWNER.

ALTERNATE #G-13 (DEDUCT):
CONTRACTOR IS TO PROVIDE A DEDUCT COST TO THEIR BASE BID TO PROVIDE ALL LABOR AND MATERIAL ASSOCIATED WITH THE INSTALLATION OF TEN (10) PROGRESS LIGHTING MODEL #PS493-31 "NEWPORT COLLECTION" ~ 2 LIGHT 15" TEXTURE BLACK OUTDOOR POST LANTERN IN LIEU OF THE BASE BID FIXTURE SPECIFIED ON THE ELECTRICAL DRAWINGS. PROVIDE WITH STANDARD ROUND 10'-0" TALL, 3" DIAMETER POST PER MANUFACTURER.

GENERAL CONTRACTOR'S PROJECT COORDINATION RESPONSIBILITY:
SEE ALSO SECTION 01040 - PROJECT COORDINATION

THE GENERAL CONTRACTOR SHALL ACT AS THE 'PROJECT COORDINATOR' AND BE RESPONSIBLE FOR THE COORDINATION AND SEQUENCING OF ALL WORK WITH THAT OF THE SUB-CONTRACTORS SO AS TO FACILITATE GENERAL PROGRESS OF THE PROJECT. THE COST OF THIS SERVICE IS TO BE INCLUDED IN THE GENERAL CONTRACTOR'S BASE BID.

THE GENERAL CONTRACTOR IS TO PROVIDE A FULL TIME WORKING FOREMAN FOR THE DURATION OF THIS PROJECT. THE WORKING FOREMAN WILL BE RESPONSIBLE FOR ALL PROJECT COORDINATION WITH THE SUB-CONTRACTORS. THIS FOREMAN WILL WORK DIRECTLY WITH THE ARCHITECTURAL TEAM TO COORDINATE ALL FACETS OF THE PROJECT. THE COST OF THIS SERVICE IS TO BE INCLUDED IN THE GENERAL CONTRACTOR'S BASE BID.

THE GENERAL CONTRACTOR SHALL MAINTAIN AT THE PROJECT SITE ON A CURRENT BASIS, ONE COPY OF ALL CONTRACTS, DRAWINGS, SPECIFICATIONS, APPENDIX, CHANGE ORDERS AND OTHER MODIFICATIONS, SHOP DRAWINGS, PRODUCT DATA, SAMPLES, SUBMITTALS, PURCHASES, AND OTHER RELATED DOCUMENTS AND REVISIONS THAT ARISE OUT OF THE CONTRACTS OR WORK. UPON COMPLETION OF THE PROJECT, THE GENERAL CONTRACTOR SHALL DELIVER ALL ITEMS LISTED ABOVE TO THE OWNER IN GOOD ORDER MARKED "AS BUILT" DOCUMENTS.

THE GENERAL CONTRACTOR SHALL KEEP A DAILY LOG CONTAINING A RECORD OF WEATHER, CONTRACTORS WORKING ON SITE, NUMBER OF WORKERS, IDENTIFICATION OF EQUIPMENT, WORK ACCOMPLISHED, PROBLEMS ENCOUNTERED, AND OTHER SIMILAR RELEVANT DATA AS THE OWNER MAY REQUIRE. CONTRACTOR TO SUBMIT A SAMPLE DAILY LOG TEMPLATE TO THE ARCHITECT FOR APPROVAL AND COMMENT.

WEEKLY JOB MEETINGS INVOLVING ALL CONTRACTORS AND / OR SUB-CONTRACTORS, OWNER, ARCHITECT, AND ANY RELEVANT PERSON TO THE PROJECT ARE REQUIRED FOR THE DURATION OF THE PROJECT. MEETING MINUTES SHALL BE THE RESPONSIBILITY OF THE GENERAL CONTRACTOR. THE GENERAL CONTRACTOR SHALL FURNISH A COPY OF THE MEETING MINUTES TO THE OWNER, ARCHITECT, AND ALL ASSOCIATED CONTRACTORS PRIOR TO THE NEXT SCHEDULED MEETING FOR REVIEW AND APPROVAL. THE COST OF THESE MEETINGS ARE TO BE INCLUDED IN THE BASE BID OF ALL CONTRACTORS AND THE ADMINISTRATION COST OF THESE MEETINGS ARE TO BE INCLUDED IN THE GENERAL CONTRACTOR'S BASE BID.

THE GENERAL CONTRACTOR SHALL PROVIDE AND MAINTAIN A PROJECT CONSTRUCTION SCHEDULE PROVIDING FOR EACH SCOPE OF WORK, PHASING OF CONSTRUCTION, TIMES FOR COMMENCEMENT, COMPLETION REQUIRED OF EACH SEPARATE CONTRACTOR, ORDERING AND DELIVERY OF MATERIALS REQUIRING LONG-LEAD TIME, AND THE OCCUPANCY REQUIREMENTS OF THE OWNER. APPROXIMATELY 30 MINUTES PRIOR TO THE START OF THE WEEKLY JOB MEETING, THE ARCHITECT AND PROJECT COORDINATOR WILL MEET TO REVIEW IN DETAIL THE PROJECT SCHEDULE. SEE ALSO SECTION 01910. THE COST OF THIS SERVICE IS TO BE INCLUDED IN THE GENERAL CONTRACTORS BASE BID.

THE GENERAL CONTRACTOR SHALL UPDATE AND REISSUE THE PROJECT CONSTRUCTION SCHEDULE WEEKLY TO SHOW CURRENT CONDITIONS.

THE GENERAL CONTRACTOR SHALL COORDINATE THE SEQUENCE OF CONSTRUCTION AND ASSIGNMENT OF SPACE IN AREAS WHERE MULTIPLE CONTRACTORS ARE PERFORMING WORK.

THE GENERAL CONTRACTOR IS TO PROVIDE ADEQUATE FACILITIES FOR THE TEMPORARY SANITATION NEEDS VIA PORTALTOILETS.

THE GENERAL CONTRACTOR IS RESPONSIBLE FOR CLEANING UP THE AREA OF WORK AT THE END OF EACH WORKING DAY OR PHASE. INSPECT THE OVERALL WORK AREA, ENSURING THAT ALL CONTRACTORS HAVE CLEANED THEIR AREA AS WELL, CLEAN UP ANY TRASH/ CONSTRUCTION DEBRIS AND BROOM CLEAN ALL AREAS AS REQUIRED. ALL MATERIAL AND EQUIPMENT SHALL BE STORED IN AN ORDERLY FASHION AT THE END OF EACH WORK DAY.

THE GENERAL CONTRACTOR IS RESPONSIBLE FOR PROPERLY SECURING THE PREMISES FROM INTRUDERS AT THE END OF EACH WORK DAY.

GENERAL CONTRACTOR IS RESPONSIBLE FOR HAVING ALL VISITORS AT THE CONSTRUCTION SITE SIGN IN WITH THE SITE SUPERINTENDENT/ WORKING FOREMAN WITHIN THE CONSTRUCTION OFFICE/ TRAILER PRIOR TO HAVING ACCESS TO THE CONSTRUCTION SITE. SITE SUPERINTENDENT/ WORKING FOREMAN SHALL ENSURE VISITOR IS PROPERLY EQUIPPED WITH ALL SAFETY EQUIPMENT (I.E. SAFETY GLASSES AND HARD HAT) BEFORE ACCESS ON SITE.

LIST OF ALLOWANCES

- ALLOWANCE "G-1":
THE GENERAL CONTRACTOR IS TO INCLUDE IN THEIR BASE BID A \$50,000 CONTINGENCY ALLOWANCE FOR ADDITIONAL WORK, UNFORESEEN CONDITIONS, ETC., OCCURRING DURING THE CONSTRUCTION PROCESS. (SEE ALSO ADD ALTERNATES #G-10 AND #G-11)

- ALLOWANCE "G-2":
THE GENERAL CONTRACTOR IS TO INCLUDE IN THEIR BASE BID A \$5,000 ALLOWANCE FOR MISCELLANEOUS TESTING (CONCRETE, SOILS, ETC.) AS DIRECTED BY THE ARCHITECT.

LIST OF UNIT COST

- UNIT COST "LC-1":
THE GENERAL CONTRACTOR IS TO PROVIDE A UNIT COST FOR THE REMOVAL OF ONE (1) CLUMP YARD OF UNSUITABLE SOIL / MATERIAL FROM THE SITE AND REPLACE IT WITH ONE (1) CLUMP YARD OF SUITABLE FILL AS IDENTIFIED ON DRAWING C4.2. FILL MATERIAL SHALL BE COMPACTED AS INDICATED ON DRAWING C4.2.

ARE YOU USING THE ENTIRE SET OF DRAWINGS?
HAVE YOU INCORPORATED ALL ISSUED ADDENDUMS AND REVISIONS?
YOU MUST COORDINATE THE LOCATION OF ALL FINISH MECHANICAL, ELECTRICAL, AND ARCHITECTURAL DEVICES/ EQUIPMENT WITH THE ARCHITECT/ OWNER BEFORE YOU ROUGH THEM IN.

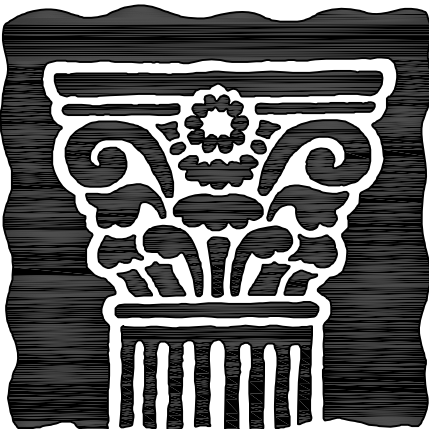

JOHN PATRICK
PICARD
ARCHITECT, INC.
50 NORTH AVENUE NORTHEAST
SUITE 102
MASSILLON, OHIO 44646
PHONE (330) 471-9000
EMAIL: jpprchitect@yahoo.com

THE RENAISSANCE OF
DUNCAN PLAZA
ONE JAMES DUNCAN PLAZA
MASSILLON, OHIO 44646

Massillon
City of Champions

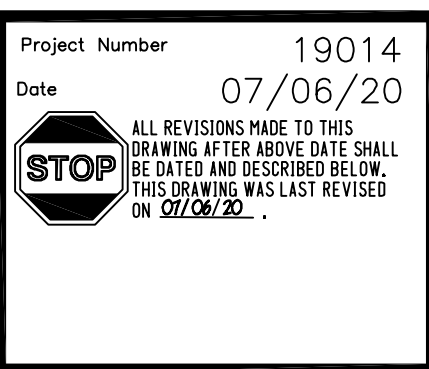
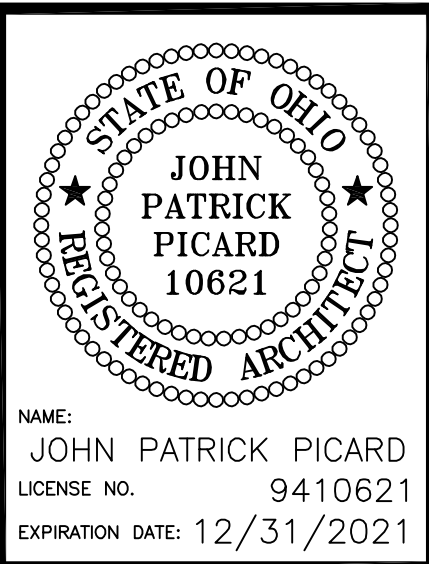

G1

PRODUCT SPECIFICATIONS

GENERAL NOTES:

ANY PRODUCT BEING SUBMITTED AS AN APPROVED EQUAL MUST BE APPROVED BY THE ARCHITECT PRIOR TO THE SUBMISSION OF THE BIDS. FAILURE TO SUBMIT AN "AS EQUAL" PRODUCT PRIOR TO BIDDING MAY RESULT IN THE "AS EQUAL" PRODUCT BEING NOT APPROVED AT THE ARCHITECT'S DISCRETION. THE CONTRACTOR IS RESPONSIBLE FOR PROVIDING THE ARCHITECT WITH SUFFICIENT SPECIFICATIONS/ DATA INFORMATION ON THE "AS EQUAL" PRODUCT A MINIMUM OF 5 BUSINESS DAYS BEFORE BIDS ARE DUE. PRODUCTS SUBMITTED WITH LESS THAN 5 BUSINESS DAYS BEFORE BIDS ARE DUE WILL NOT BE ACCEPTED.

ALL CONTRACTORS ARE TO SUBMIT SHOP DRAWINGS/ CUT SHEETS FOR ALL MATERIALS PURCHASED TO THE ARCHITECT FOR REVIEW AND APPROVAL. SEE ALSO PROJECT MANUAL. NOTE: ALONG WITH SHOP DRAWINGS/ SUBMITTALS THE CONTRACTOR IS TO PROVIDE PHYSICAL MATERIAL SAMPLES AS WELL AS PHYSICAL COLOR SAMPLES OF ALL COLOR AVAILABLE MATERIALS. CONTRACTOR IS TO APPROVE ALL SUBMITTALS BEFORE DELIVERING THE TO THE ARCHITECT FOR REVIEW.

SHOP DRAWINGS/ SUBMITTALS WILL BE REVIEWED ONLY FOR GENERAL COMPLIANCE WITH THE CONTRACT DOCUMENTS AND NOT FOR DIMENSIONS OR QUANTITIES. THE ARCHITECT AND ENGINEER WILL MAKE EVERY EFFORT TO DETECT AND CORRECT ERRORS, OMISSIONS, AND INACCURACIES IN SUCH DRAWINGS, BUT THE FAILURE TO DETECT ERRORS, OMISSIONS, AND INACCURACIES SHALL NOT RELIEVE THE CONTRACTOR OF RESPONSIBILITY FOR THE PROPER AND COMPLETE INSTALLATION IN ACCORDANCE WITH THE INTENT OF THE CONTRACT DOCUMENTS. THE SUBMITTAL REVIEW SHALL NOT RELIEVE THE CONTRACTOR OF RESPONSIBILITY FOR PURCHASE OF ANY ITEM IN FULL COMPLIANCE WITH THE CONTRACT DOCUMENTS ITS COMPLETE AND PROPER INSTALLATION.

CONTRACTOR IS TO INSTALL ALL SPECIFIED MATERIAL IN ACCORDANCE WITH MANUFACTURER'S INSTRUCTIONS/ RECOMMENDATIONS.

CONTRACTOR SHALL COORDINATE THE LOCATION OF ALL FINISH DEVICES/ EQUIPMENT WITH ARCHITECT BEFORE INSTALLATION. IF THIS COORDINATION REQUIREMENT IS NEGLECTED THE CONTRACTOR WILL BE RESPONSIBLE FOR RELOCATING ELEMENTS OF CONCERN AND ALL ASSOCIATED REPAIRS AS REQUIRED.

ALL MANUFACTURED ARTICLES, MATERIALS, AND EQUIPMENT SHALL BE APPLIED, INSTALLED, CONNECTED, ERECTED, USED, CLEANED AND CONDITIONED AS DIRECTED BY THE MANUFACTURERS' INSTRUCTIONS AND RECOMMENDATIONS.

DIVISION '2' GENERAL:

THE CONTRACTOR SHALL FIELD-VERIFY THE LOCATIONS OF ALL EXISTING UNDERGROUND UTILITIES PRIOR TO CONSTRUCTION.

THE CONTRACTOR SHALL ALERT THE OHIO UTILITIES PROTECTION SERVICE AT (800) 362-2764 AND OTHER APPROPRIATE UTILITIES AS NECESSARY AT LEAST FORTY- EIGHT (48) HOURS BEFORE ANY EXCAVATION OR CONSTRUCTION IS INITIATED TO ARRANGE FOR UTILITY VERIFICATION AND CONSTRUCTION INSPECTION SERVICES, RESPECTIVELY. INFORM ARCHITECT OF ANY DISCREPANCIES

ALL ROAD SURFACES, UTILITIES, BUILDINGS, STRUCTURES, SITE CONDITIONS, OR RIGHT OF WAYS DISTURBED BY CONSTRUCTION OF ANY PART OF THIS IMPROVEMENT ARE TO BE RESTORED COMPLETELY TO THE BEFORE CONSTRUCTION CONDITION OR BETTER AS REQUIRED.

ALL DISTURBED SIGNS, DRIVES AND DRIVE CULVERTS SHALL BE REPAIRED AND/ OR REPLACED AS REQUIRED.

ALL DISTURBED AND/ OR DAMAGED STORM SEWER PIPES, STORM SEWER APPURTENANCES, DOWNSPOUT DRAINS AND CONNECTIONS, PAVEMENTS, BERMS AND DITCHES SHALL BE REPAIRED AND/ OR REPLACED AS REQUIRED.

ANY DEFECTS IN THE CONSTRUCTION INCLUDING MATERIALS OR WORKMANSHIP SHALL BE REPLACED OR CORRECTED BY REMOVAL AND REPLACEMENT OR OTHER APPROVED METHOD PRIOR TO ACCEPTANCE BY THE OWNER.

CONTRACTOR SHALL NOTIFY THE ARCHITECT/ OWNER TWENTY-FOUR (24) HOURS PRIOR TO STARTING CONSTRUCTION.

BEFORE ACCEPTANCE OF THE SUB-GRADE BY THE PROJECT ARCHITECT, PROOF-ROLLING SHALL BE REQUIRED ON ALL AREAS TO BE PAVED PER APPLICABLE SECTIONS OF THE STATE OF OHIO D.O.T. CONSTRUCTION AND MATERIAL SPECIFICATIONS (LATEST EDITION).

ALL PAVING MATERIALS, THE CONTRACTOR SHALL PROVIDE THE ARCHITECT WITH A JOB MIX FORMULA FOR REVIEW AND APPROVAL PRIOR TO THE CONSTRUCTION.

THE CONTRACTOR SHALL MAINTAIN LOCAL TRAFFIC AT ALL TIMES.

SITE PREPARATION/ EXCAVATION/ GRADING/ TOPSOIL/ CLEANUP:

THE ARCHITECT WILL DESIGNATE WHICH OBJECTS, TREES, SHRUBS, AND PLANTS ARE TO REMAIN. THE CONTRACTOR SHALL PROVIDE PROTECTION FOR ALL ITEMS TO REMAIN, TO AVOID DAMAGE DURING CONSTRUCTION. SEE DRAWING A-1.1 AND A-1.2 FOR ADDITIONAL INFORMATION.

ALL BRUSH AND WEEDS SHALL BE CLEARED, AND ALL TREES, SHRUBS, AND PLANTS DESIGNATED FOR REMOVAL SHALL BE CLEARED WITH NO DAMAGE TO ADJACENT PROPERTY OR ITEMS TO REMAIN. STUMPS SHALL BE COMPLETELY REMOVED FROM AREAS. ALL UNDERGROUND DEBRIS FROM THIS PROJECT OR ANY PREVIOUSLY ABANDONED UNDERGROUND DEBRIS ENCOUNTERED IN THE COURSE OF THIS PROJECT SHALL BE REMOVED FROM THE SITE AND PROPERLY AND LEGALLY DISPOSED OF.

FOOTINGS AND FOUNDATIONS SHALL NOT BE PLACED ON UNSUITABLE SOIL OR EARTH FILL. ANY EXCESS CUT UNDER FOOTINGS AND FOUNDATIONS SHALL BE FILLED WITH LEAN CONCRETE ONLY. ALL FOUNDATION ELEVATIONS SHALL HAVE DEPTH CONFORMING TO LOCAL BUILDING CODES AND PRACTICES, AND IN ALL INSTANCES SHALL EXTEND INTO SOLID, UNDISTURBED EARTH. BOTTOMS OF FOOTINGS SHALL BE APPROXIMATELY LEVEL, AND CLEAN AND CLEAR OF LOOSE MATERIALS, DEBRIS, WATER, EROSION SOIL, SNOW, FROST, ICE AND RUNOFF WATER.

BEFORE BACKFILLING, REMOVE ALL FORMS, DEBRIS AND OTHER LOOSE MATERIAL FROM FILL AREAS. BACKFILL PROMPTLY AFTER FOOTINGS, FOUNDATIONS, AND OTHER RELATED WORK HAVE BEEN COMPLETED AND APPROVED.

FILL BEHIND AND BELOW FOUNDATION WALLS AND BELOW SLABS SHALL BE FINE TO MEDIUM GRADED GRANULAR FILL. SEE DRAWINGS FOR ADDITIONAL SPECIFICATIONS ON GRANULAR FILL.

ALL FOUNDATIONS SHALL BEAR ON UNDISTURBED SOIL OR ENGINEERED FILL WITH A BEARING CAPACITY OF 2,500 PSF (CONTRACTOR SHALL VERIFY EXISTING CONDITIONS AND ADVISE ARCHITECT OF POOR SOIL CONDITIONS IF ENCOUNTERED)

ALL EXCAVATION WORK, GRADING, AND FINISH GRADING SHALL BE DONE UNIFORMLY AND WITHIN THE CONSTRUCTION LIMITS TO REQUIRED LINES AND ELEVATIONS. TOPSOIL SHALL BE STOCKPILED FOR LATER REUSE WITH UNWANTED DEBRIS SORTED OUT.

AREAS TO BE BACKFILLED SHALL BE BACKFILLED IN 6" LAYERS AND THOROUGHLY COMPACTED. GRADE AREAS ADJACENT TO BUILDING TO DRAIN AWAY FROM BUILDING.

PROTECT NEWLY GRADED AREAS FROM TRAFFIC AND EROSION. KEEP FREE FROM TRASH AND DEBRIS. CLEAN UP EXCESS UNUSED MATERIALS AND CLEAN/ SWEEP ALL PAVEMENTS, WALKS AND OTHER SURFACES SOILED IN THE PROCESS OF THE WORK.

NEW/ RENOVATED LAWN AREAS (SEEDED):

TOPSOIL:

CLEAN AND/ OR REUSE EXISTING TOPSOIL, FREE OF STONES 1" DIAMETER AND LARGER, ROOTS, SOD, CLAY LUMPS AND OTHER EXTRANEOUS MATERIALS. PLACE TOPSOIL UNIFORMLY TO A DEPTH OF 4" MINIMUM.

PREPARATION & FERTILIZER:

AFTER FINISH GRADING THE NEW/ RENOVATED LAWN AREA SHALL BE SMOOTH RAKED AND THEN FERTILIZED WITH BASIC STARTER FERTILIZER (18-24-12) BY ANDERSON LAWN PRODUCTS, 1-800-225-2659, OR WWW.ANDERSONSLAWNPRODUCTS.COM, PRODUCT CODE - AP1845, OR EQUAL. SPREAD AT A MEDIUM RATE 1 LB./ 1,000 SF. MIX INTO TOP 2" OF TOPSOIL.

SEEDING:

APPLY SEED AT THE RATE OF 3 LBS. PER 1000 SQUARE FEET EVENLY IN TWO INTERSECTING DIRECTIONS. RAKE IN LIGHTLY. WATER NEW LAWN AREA WITH FINE SPRAY AFTER MULCHING TO SATURATE THE SOIL TO A DEPTH OF 4".

LAWN SEED MIXTURE:

TURF BUILDER GRASS SEED - SCOTTS TURF BUILDER SUN AND SHADE MIX OR APPROVED EQUAL.

MULCHING:

MULCH NEW/ RENOVATED LAWN AREAS WITH OAT OR WHEAT STRAW, DRY AND FREE FROM WEEDS AND FOREIGN MATTER DETRIMENTAL TO PLANT LIFE AND THE QUALITY OF THE LAWN.

LANDSCAPING:

SEE DRAWINGS A-3.1, A-3.2, AND A-3.3 FOR SPECIFICATIONS AND DETAILS.

ORANGE SNOW FENCING:

BY TENAX CORPORATION 410-522-7000 OR APPROVED EQUAL - 4'-0" TALL ORANGE CONSTRUCTION FENCE - FENCING SHALL BE CONSTRUCTED OF 1.75" X 1.75" OVAL MESH - INSTALL IN ACCORDANCE WITH MANUFACTURES INSTRUCTIONS. FENCE POST SHALL BE 1.3"x1.3"x5'-0" 14-GAUGE POWDER COATED STEEL FENCE U-POST OR APPROVED EQUAL.

TEMPORARY CONSTRUCTION CHAIN LINK FENCE:

BY NATIONAL CONSTRUCTION RENTALS 1-800-352-5675 OR APPROVED EQUAL - TEMPORARY 6'-0" HIGH CONSTRUCTION 'PANEL FENCING' - GALVANIZED STEEL TUBE CONSTRUCTION WITH CORROSION RESISTANT ZINC COATING - PROVIDE BASE STANDS ANCHORED TO EXISTING SITE SURFACE VIA WEIGHT SAND BAGS, ETC. - ASTM A592-06 COMPLIANT - CHAIN LINK FENCE SHALL BE LOCATED AS SHOWN ON THE DRAWINGS (SEE DRAWINGS A-1.1 AND A-1.2). CONSTRUCTION GATE LOCATION(S) SHALL BE FIELD LOCATED BY CONTRACTOR AND APPROVED BY ARCHITECT PRIOR TO INSTALLATION. FENCING SHALL BE SECURED TOGETHER WITH PANEL CLAMP FOR STABILITY AND SECURITY. FENCE AND GATES MUST BE MAINTAINED UNTIL AUTHORIZED BY THE ARCHITECT TO BE REMOVED. ALL MATERIALS SHALL BE GOOD/ PRESENTABLE CONDITION WITH NO RUST, FABRIC, MESH, CHAIN LINK FABRIC, MAINTAIN FENCE AND GATES UNTIL COMPLETION OF PROJECT. REMOVE ALL COMPONENTS AT THE COMPLETION OF THE PROJECT OR AS DIRECT BY THE ARCHITECT.

NOTE: CONTRACTOR SHALL INCLUDE THE COST OF MOVING/ ADJUSTMENT OF THE TEMPORARY CONSTRUCTION FENCE AS REQUIRED FOR DELIVERIES, AREAS OF WORK, ETC. THROUGHOUT THE COURSE OF THE PROJECT.

SECURITY BOLLARD:

BY RELIANCE FOUNDRY 1-877-789-3245 (BASIS OF DESIGN) OR APPROVED EQUAL - "BOLLARD R-7736" INTERIOR POST WITH ADHESIVE ANCHOR (SEE DETAIL '2' ON DRAWING A-5.3) - 36" TALL X 11-3/ 4" DIAMETER COVER FOR USE OVER 10-3/ 4" MAXIMUM DIAMETER PIPE, CARBON STEEL CONSTRUCTION WITH DUCTILE IRON CAP AND POWDER COATED FINISH - POWDER COAT COLOR TO BE SELECTED BY ARCHITECT FROM MANUFACTURERS STANDARD COLORS

REMOVABLE BOLLARD:

BY RELIANCE FOUNDRY 1-877-789-3245 (BASIS OF DESIGN) OR APPROVED EQUAL - "BOLLARD R-7736" REMOVABLE ANCHOR CASTING IN NEW CONCRETE (SEE DETAIL '2' ON DRAWING A-5.3) - 36" TALL X 11-3/ 4" DIAMETER, CARBON STEEL CONSTRUCTION WITH DUCTILE IRON CAP AND POWDER COATED FINISH - PROVIDE WITH 3/ 4" STEEL LOCK PIN AND PADLOCK - PADLOCK STYLE AND KEYING SHALL BE COORDINATED WITH THE ARCHITECT/ OWNER - POWDER COAT COLOR TO BE SELECTED BY ARCHITECT FROM MANUFACTURERS STANDARD COLORS

LANDSCAPING BOLLARD: (SEE ELECTRICAL DRAWINGS)

BOLLARD SHALL BE PROVIDED AND INSTALLED BY ELECTRICAL CONTRACTOR (SEE ELECTRICAL DRAWINGS) - ELECTRICAL CONTRACTOR SHALL PROVIDE ALL WORK ASSOCIATED WITH THE BOLLARD FOUNDATION (SEE DETAILS ON ELECTRICAL DRAWINGS) - INSTALLATION OF BOLLARD ANCHOR CASTING AND FOUNDATION SHALL BE PER MANUFACTURERS INSTRUCTIONS - COORDINATE EXACT PLACEMENT OF BOLLARDS IN FIELD WITH ARCHITECT PRIOR TO INSTALLATION

RAIN GARDEN SIGNAGE AND MOUNTING POST: (TYPICAL 1) - (ALTERNATE #G-2)

BY VACKER SIGN 1-877-487-9101 (BASIS OF DESIGN) OR APPROVED EQUAL - "18"x24" FRAMELESS #3 SEMI-CUSTOM RAIN GARDEN SIGNAGE - 1/ 2" THICK HIGH PRESSURE PANEL (HPL) CONSTRUCTION- INSTALL SIGNAGE ON FRAMELESS PEDESTAL MOUNT WITH STEEL 16"x20" BACK PLATE ON DIRECT BURIAL POST WITH HIDDEN FASTENERS - BACK PLATE SHALL BE MOUNTED AT 45° - PANELS ARE WARRANTED TO NOT DELAMINATE, PEEL, BULSTER, CRACK, OR FADE FOR 10 YEARS - POWDER COAT COLOR TO BE SELECTED BY ARCHITECT FROM MANUFACTURERS STANDARD COLORS

WALKING PATH SIGNAGE AND MOUNTING POST: (TYPICAL 3) - (ALTERNATE #G-2)

BY VACKER SIGN 1-877-487-9101 (BASIS OF DESIGN) OR APPROVED EQUAL - "12"x18" CUSTOM WALKING PATH SIGNAGE - 1/ 2" THICK HIGH PRESSURE PANEL (HPL) CONSTRUCTION - INSTALL SIGNAGE ON FRAMELESS PEDESTAL MOUNT WITH STEEL BACK PLATE ON DIRECT BURIAL POST WITH HIDDEN FASTENERS - BACK PLATE SHALL BE MOUNTED AT 45° - PANELS ARE WARRANTED TO NOT DELAMINATE, PEEL, BULSTER, CRACK, OR FADE FOR 10 YEARS - POWDER COAT COLOR TO BE SELECTED BY ARCHITECT FROM MANUFACTURERS STANDARD COLORS - ARCHITECT SHALL PROVIDE HIGH-RESOLUTION "PDF" IMAGE TO SIGN MANUFACTURER FOR SIGN IMAGE

CAROUSEL TABLE/ SEAT AND TRASH RECEPTACLES: (ALTERNATE #G-12)

BY SITESCAPES, INC. - LOCAL REPRESENTATIVE TAYLOR KOLANKO 330-206-5453 (BASIS OF DESIGN)

- PROVIDE EIGHT(8) "CITY VIEW" VERTICAL STRAP TABLES - MODEL CV6-3140 - 48" ROUND TABLE WITH 4 BACKLESS CHAIR 515# - PROVIDE ONE(1) TABLE TO BE ACCESSIBLE COMPLIANT

SEAT STRAPS: STRAPS ARE MADE OF 1/ 4" X 1 1/ 2" CARBON STEEL FLAT BAR

SEAT SUPPORT STRAPS: 3/ 8" X 5" STEEL FLAT BAR

SOLID TABLE TOP: 14GA. STAINLESS STEEL SPUN STEEL TABLE TOP.

CENTER POST: 4" SQ. X 1/ 8" WALL STEEL TUBING.

SEAT POSTS: 2 1/ 2" SQ. X 1/ 8" WALL STEEL TUBING.

- PROVIDE EIGHT(8) "CITY VIEW" ALUMINUM PANEL UMBRELLAS - MODEL UM5091-AL - 7'-0" CANOPY ALUMINUM PANEL UMBRELLA 95# 1 1/ 2" ZIN SCHEDULE 40 STEEL PIPE, CENTER POLE AND 1/ 4 IN STEEL PLATE MOUNTING BRACKET FOR TABLE INSTALLATION AND 1/ 16IN PUNCHED ALUMINUM TOP PANELS AND 1 X 1/ 4IN STEEL FLAT BAR SUPPORTS

- PROVIDE FOUR(4) "CITY VIEW" VERTICAL STRAP TRASH RECEPTACLES - MODEL CV2-Z100

VERTICAL STRAPS: STRAPS ARE MADE OF 3/ 16" X 1 1/ 2" CARBON STEEL FLAT BAR.

OUTSIDE SUPPORT STRAP: 1/ 4" X 2" STEEL FLAT BAR.

TOP RING: 5/ 8" DIA. SOLID STEEL ROUND BAR.

FOOT PLATES: FOOT PLATES ARE 5/ 16" X 1 1/ 2" STAINLESS STEEL. EACH PLATE HAS A 9/ 16" HOLE FOR MOUNTING.

LID: 14 GA. SPUN STEEL DOME.

ASH INLAY: 13GA. STAINLESS STEEL ASH PAN

LINER: HIGH DENSITY POLYETHYLENE LINER WITH HANDLES

MOUNTING: RECEPTACLES ARE SECURED WITH THREE 1/ 2" DIA. X 4-5" LONG STAINLESS STEEL ANCHOR BOLTS

ALL COMPONENTS ARE STEEL SHOT BLASTED, PHOSPHATIZED, PREHEATED AND THEN COATED WITH A TGIC EXTERIOR RATED POWDER. COLOR SHALL BE SELECTED BY ARCHITECT FROM MANUFACTURERS STANDARD COLORS. ALL PARTS ARE FINISHED TO AN AVERAGE OF 8 TO 10 MIL THICKNESS AND FULLY CURED TO THE MANUFACTURES SPECIFICATIONS. CONTRACTOR TO COORDINATE EXACT INSTALL LOCATIONS OF BOTH CAROUSEL TABLES/ SEATS AND TRASH RECEPTACLES WITH ARCHITECT IN FIELD.

PERFORATED DRAINAGE PIPE WITH FILTER SOCK:

BY ADVANCED DRAINAGE SYSTEMS 1-800-821-6710 OR APPROVED EQUAL - 6" DIAMETER ADS SINGLE WALL CORRUGATED HDPE PERFORATED PIPE WITH FILTER SOCK - MODEL # 06730100 - PROVIDED ALL NECESSARY CONNECTIONS/ FITTINGS FOR A COMPLETE INSTALLATION IN AREAS INDICATED ON DRAWINGS. CONTRACTOR TO PROVIDE

GEOTEXTILE FABRIC:

BY GEOTEX - 423-899-0444 OR APPROVED EQUAL - "GEOTEX 20051" WOVEN POLYPROPYLENE GEOTEXTILE FABRIC - INSTALL IN ACCORDANCE WITH MANUFACTURERS INSTRUCTIONS

DIVISION '3' CONCRETE:

CONCRETE:

CONCRETE MIXES: CONCRETE FOR JOB TO BE MIXED, DESIGNED, HANDLED, PROTECTED, AND CURED IN ACCORDANCE WITH PROVISIONS OF THE "SPECIFICATIONS FOR READY-MIXED STRUCTURAL CONCRETE".

FOUNDATION:

ALL FOOTINGS SHALL BEAR ON UNDISTURBED EARTH, BELOW THE LEVEL OF EXISTING FILL AND ORGANIC MATERIALS.

FOOTING ELEVATIONS ARE APPROXIMATE AND SHOULD BE FIELD ADJUSTED AS REQUIRED, BUT REQUIRE A MINIMUM DEPTH OF 3'-6" FROM FINISHED GRADE TO BOTTOM OF FOOTER.

CONCRETE SHALL BE "READY-MIXED" AND SHALL HAVE A COMPRESSIVE STRENGTH OF 4000 LBS. AT 28 DAYS . FOOTINGS 3000 PSI AT 28 DAYS. PROVIDE AIR ENTRAINMENT AT EXTERIOR SLABS AS INDICATED BELOW.

1. NORMAL WEIGHT CONCRETE WHICH WILL BE SUBJECT TO POTENTIALLY DESTRUCTIVE EXPOSURE SHALL BE AIR ENTRAINED PER THE FOLLOWING TABLE:

TOTAL AIR CONTENT FOR NORMAL WEIGHT CONCRETE			
NOMINAL MAX. SIZE OF COARSE AGGREGATE INCHES		TOTAL AIR CONTENT, PERCENT	
		SEVERE EXPOSURE	MODERATE EXPOSURE
3/ 8		7.5	6
1/ 2		7	5.5
3/ 4		6	5
1-1/ 2		5.5	4.5
ALLOWABLE TOLERANCE SHALL BE ± 1.5%.			
SLABS-ON-GRADE, PAVEMENT AND CONCRETE IN CONTINUOUS CONTACT WITH MOISTURE SHALL BE AIR ENTRAINED PER THE "SEVERE EXPOSURE" REQUIREMENTS. OTHER EXPOSED CONCRETES MAY MEET THE "MODERATE EXPOSURE" REQUIREMENTS.			

REINFORCING STEEL:

REINFORCING STEEL SHALL BE INTERMEDIATE GRADE CONFORMING TO ASTM A615, GRADE 60. WELDED STEEL WIRE FABRIC SHALL BE PLAIN TYPE, ASTM A635, IN FLAT SHEETS. - SEE DRAWINGS FOR ADDITIONAL SPECIFICATIONS

CONCRETE SEALER:

BY BASF CORPORATION - "MASTERPROTECT H1000" CONCRETE PENETRATING SEALER AND WATER REPELLANT - 100% SLANE CLEAR NON-COLOR CHANGING SEALER - FOR USE ON ABOVE GRADE VERTICAL AND HORIZONTAL SURFACES - HIGH USE TRAFFIC GRADE FORMULA - INSTALL IN ACCORDANCE WITH MANUFACTURERS INSTRUCTIONS

GRAVEL BASE UNDER EXTERIOR CONCRETE SLABS:

SEE CIVIL DRAWINGS OF ADDITIONAL DETAILS.

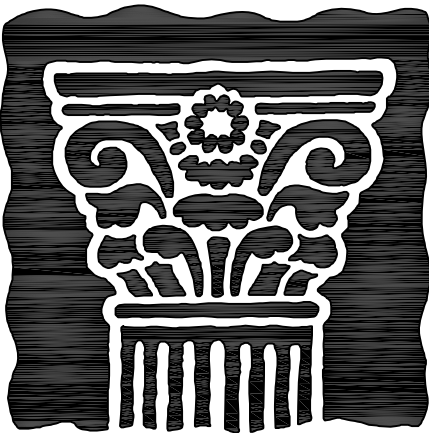

JOHN PATRICK
PICARD
ARCHITECT, INC.
50 NORTH AVENUE, NORTHEAST
SUITE 102
MASSILLON, OHIO 44646
PHONE (330) 471-9000
EMAIL: jpparchitect@yahoo.com

THE RENAISSANCE OF
DUNCAN PLAZA
ONE JAMES DUNCAN PLAZA
MASSILLON, OHIO 44646

Massillon
City of Champions

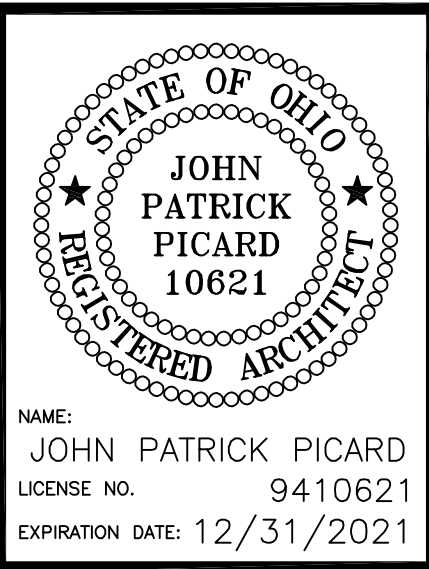

Project Number 19014
Date 07/06/20
STOP
ALL REVISIONS MADE TO THIS
DRAWING AFTER ABOVE DATE SHALL
BE DATED AND DESCRIBED BELOW.
THIS DRAWING WAS LAST REVISED
ON 06/26/22

PS1

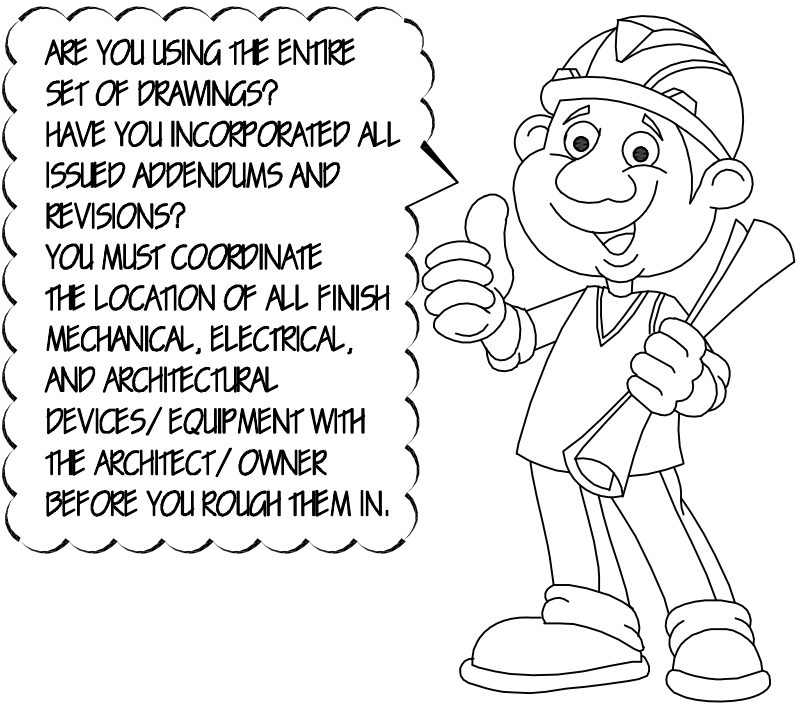

EXPANSION JOINT MATERIAL:

EXPANSION JOINT MATERIAL: SHALL BE "FOAMTECH" NON-CROSSLINKED POLYETHYLENE FOAM EXPANSION JOINT FILLER (ASTM D-3575) BY NIMW INC. CONCRETE SOLUTIONS 1-317-891-1100 OR EQUAL. TEAR OFF STRIP. INSTALL WHERE SLABS ABUT MASONRY OR DISSIMILAR MATERIALS. AND AS INDICATED, THICKNESS THROUGHOUT TO BE 1/ 2" SEAL TOP OF JOINT WITH CAULKING IN ALL AREAS AND AS SHOWN/ DETAILED.

PRE-CAST CONCRETE SEATING WALL:

BY POMPLI PRE-CAST CONCRETE - CONTACT: MARK MELVIN - CELL: 216- 559-1154 (BASIS OF DESIGN) - SEE DETAILS ON DRAWING A-5.1 AND A-5.2 FOR DETAILS/ SPECIFICATIONS ON PRE-CAST SEATING WALL AND PLINTH BLOCKS

- o SEAT WALL AND PLINTH BLOCKS SHALL HAVE AN "ACID ETCH" FINISH - COLOR SHALL BE SELECTED BY THE ARCHITECT FROM MANUFACTURERS STANDARD FINISH OPTIONS - MANUFACTURER SHALL PROVIDE PHYSICAL COLOR SAMPLES TO ARCHITECT FOR SELECTION
- o ALL SEAT WALL AND PLINTH BLOCKS SHALL BE SEALED USING WATER REPELLENT SEALER "MASTER PROTECT - H1000" PENETRATING NON-COLOR CHANGING SEALER
- o SEAT WALL AND PLINTH BLOCKS SHALL INCLUDED DECORATIVE RECESSED DESIGN AS INDICATED ON DRAWINGS A-5.1 AND A-5.2 - MANUFACTURER IS WELCOMED TO PROVIDE RECOMMENDATIONS ON DECORATIVE DESIGN TO ALLOW BLOCKS TO BE FABRICATED/ FORMED MORE EFFICIENTLY - ANY RECOMMENDATION SHALL BE REVIEWED WITH ARCHITECT PRIOR TO FABRICATION/ BID
- o PLINTH BLOCKS SHALL INCLUDE A SEPARATE REVERSE PYRAMID PRE-CAST CONCRETE PLANTER (SEE ALTERNATE #G-3) - A DRAIN SHALL BE INCLUDED IN PLINTH BLOCK IF PLANTER ALTERNATE IS ACCEPTED - PLANTER SHALL BE ANCHORED TO PLINTH BLOCK PER MANUFACTURER RECOMMENDATIONS - IF PLANTER ALTERNATE IS NOT ACCEPTED, PLINTH BLOCK SHALL BE SLOPED 1/ 2" PER FOOT TOWARDS THE BACK OF THE PLINTH BLOCK FOR WATER DRAINAGE

ADDITIONAL APPROVED PRE-CAST CONCRETE MANUFACTURERS:

- a. USA PRECAST CONCRETE - 330-854-9600 (CONTACT DAN ZERBE)
- b. LINDSAY PRE-CAST - 1-800-897-7788
- c. NORWALK CONCRETE INDUSTRIES - 1-800-733-3624

CONCRETE WALK FINISH: ROCK SALT; (ALTERNATE #G-6)

USE SALT CRYSTALS 1/ 8" TO 3/ 16", APPLY SALT AT A RATE OF 3 TO 5 POUNDS PER 100 SQUARE FEET. IMBED 1/ 2 WAY IN TO PARTIALLY SET CONCRETE. FULLY RINSE SALT AWAY AFTER CONCRETE CURES. APPLY CONCRETE SEALER AFTER CONCRETE AND SALT CAVITIES HAVE DRIED.

- o THE MOST COMMON MISTAKES ARE APPLYING THE SALT UNEVENLY AND PRESSING THE SALT TOO DEEPLY INTO THE CONCRETE (OR NOT DEEPLY ENOUGH).
- o FOR THE BEST EFFECTS, USE SALT CRYSTALS 1/ 8 TO 3/ 8 INCH IN SIZE AND PRESS THEM INTO THE SURFACE TO A DEPTH ABOUT HALF OF THEIR DIAMETER. AVOID PRODUCING INDENTS LARGER THAN 1/ 4 INCH, BECAUSE THEY CAN BE A HAZARD FOR PEOPLE WEARING POINTY-HEALED SHOES.
- o TO ACHIEVE THE MOST DISTINCT SALT IMPRINT, GIVE THE CONCRETE A SMOOTH FINISH BEFORE APPLYING THE SALT PARTICLES.
- o THE AMOUNT OF SALT TO APPLY WILL DEPEND ON THE DEGREE OF PATTERN DESIRED. FOR A LIGHT PATTERN, START AT A RATE OF ABOUT 3 POUNDS PER 100 SQUARE FEET. ADD MORE SALT UP TO ABOUT 12 POUNDS PER SQUARE FOOT TO ACHIEVE HEAVIER TEXTURES, SIMILAR TO TRAVERTINE.
- o THE MOST IMPORTANT THING IS TO START WORKING THE SALT CRYSTALS INTO THE CONCRETE AT THE RIGHT TIME-USUALLY WHEN THE CONCRETE IS JUST BEGINNING TO SET. A GOOD TEST IS TO PRESS YOUR FINGER INTO THE SURFACE. THE CONCRETE IS AT THE RIGHT STIFFNESS WHEN THE IMPRINT DEPTH IS ABOUT 1/ 4 INCH.
- o WHEN WASHING THE SALT AWAY, REMOVE ALL TRACES TO PREVENT SURFACE DISCOLORATION, ESPECIALLY IF THE CONCRETE IS INTEGRALLY COLORED.

DON'T APPLY A SEALER UNTIL THE CONCRETE SURFACE AND THE SMALL RECESSES LEFT BEHIND BY THE SALT DRY OUT COMPLETELY.

DIVISION '4' MASONRY:

MASONRY:

GENERAL: MASONRY UNITS SHALL BE STACKED AT SITE AND PROTECTED FROM DAMAGE AND MUD STAIN. WORK TO BE DONE BY SKILLED MASONS EXPERIENCED IN THE VARIOUS TYPES OF MASONRY WORK. PROVIDE EXPANSION JOINTS AND CONTROL JOINTS, THROUGHOUT, LOCATED AND FORMED AS RECOMMENDED BY THE INTERNATIONAL MASONRY INSTITUTE OR THE PORTLAND CEMENT ASSOCIATION.

ALL REQUIRED CUTTING OF ALL MASONRY UNITS SHALL BE DONE WITH POWER EQUIPMENT WHICH PRODUCES TRUE EDGES FREE OF CHIPPING AND UNDAMAGED SURFACES. ALL HEALTH AND SAFETY PRECAUTIONS MUST BE TAKEN WHEN CUTTING MASONRY MATERIALS.

ALL MATERIALS SHALL BE DELIVERED, STORED AND HANDLED SO AS TO PREVENT THE INCLUSION OF FOREIGN MATERIALS AND THE DAMAGE OF MATERIALS BY WATER OR BY BREAKAGE. PACKAGED MATERIALS SHALL BE DELIVERED AND STORED IN THEIR ORIGINAL PACKAGES UNTIL READY FOR USE.

ACCESSIBLE BRICK PAVERS:

BY BELDEN BRICK COMPANY (LOCAL REPRESENTATIVE WES SIMA 330-456-0031) - BELDEN BRICK CITY LINE WITH CHAMFERED EDGE ADA PAVER - COLOR SHALL BE "WHEATFIELD"

MASONRY REPOINTING:

RAKE OUT MORTAR FROM JOINTS TO DEPTHS EQUAL TO 2-1/ 2 TIMES THEIR WIDTHS BUT NOT LESS THAN 1/ 2 INCH NOR LESS THAN THAT REQUIRED TO EXPOSE SOUND, UNWEATHERED MORTAR.

REMOVE MORTAR FROM MASONRY SURFACES WITHIN RAKED-OUT JOINTS TO PROVIDE REVEALS WITH SQUARE BACKS AND TO EXPOSE MASONRY FOR CONTACT WITH POINTING MORTAR. BRUSH, VACUUM OR FLUSH JOINTS TO REMOVE DIRT AND LOOSE DEBRIS.

DO NOT SPALL EDGES OF MASONRY UNITS OR WIDEN JOINTS. REPLACE DAMAGED MASONRY UNITS.

CUT OUT OLD MORTAR BY HAND WITH A CHISEL AND Mallet, UNLESS OTHERWISE INDICATED.

DO NOT USE POWER-OPERATED ROTARY HAND SAWS AND GRINDERS UNLESS SPECIFIC ARCHITECT'S WRITTEN APPROVAL IS OBTAINED BASED ON SUBMISSION BY CONTRACTOR OF A SATISFACTORY QUALITY CONTROL PROGRAM AND DEMONSTRATED ABILITY OF OPERATORS TO USE TOOLS WITHOUT DAMAGING MASONRY. QUALITY CONTROL PROGRAM SHALL INCLUDE PROVISIONS FOR SUPERVISING PERFORMANCE AND PREVENTING DAMAGE DUE TO WORKER FATIGUE.

POINTING JOINTS:

RINSE MASONRY JOINT SURFACES WITH WATER TO REMOVE DUST AND MORTAR PARTICLES. TIME THE RISING APPLICATION SO THAT AT THE TIME OF POINTING EXCESS WATER HAS EVAPORATED OR RUN OFF AND JOINT SURFACES ARE DAMP BUT FREE OF STANDING WATER.

APPLY THE FIRST LAYER OF POINTING MORTAR TO AREAS WHERE EXISTING MORTAR WAS REMOVED TO DEPTHS GREATER THAN SURROUNDING AREAS. APPLY IN LAYERS NOT GREATER THAN 3/ 8" UNTIL A UNIFORM DEPTH IS FORMED. COMPACT EACH LAYER THOROUGHLY AND ALLOW IT TO BECOME THUMBPRINT HARD BEFORE APPLYING THE NEXT LAYER.

AFTER JOINTS HAVE BEEN FILLED TO A UNIFORM DEPTH, PLACE REMAINING POINTING MORTAR IN THREE LAYERS WITH EACH OF FIRST AND SECOND LAYERS FILLING APPROXIMATELY TWO FIFTHS OF JOINT DEPTH AND THIRD LAYER AND REMAINING ONE FIFTH. FULLY COMPACT EACH LAYER AND ALLOW TO BECOME THUMBPRINT HARD BEFORE APPLYING NEXT LAYER. WHERE EXISTING BRICKS HAVE ROUNDED EDGES RECESS FINAL LAYER SLIGHTLY FROM FACE. TAKE CARE NOT TO SPREAD MORTAR OVER EDGES ONTO EXPOSED MASONRY SURFACES, OR TO FEATHERED MORTAR.

WHEN MORTAR IS THUMBPRINT HARD, TOOL JOINTS TO MATCH ORIGINAL APPEARANCE OF JOINTS, UNLESS OTHERWISE INDICATED. REMOVE EXCESS MORTAR FROM EDGE OF JOINT BY BRUSHING.

CURE MORTAR BY MAINTAINING IN A DAMP CONDITION FOR NOT LESS THAN 72 HOURS.

WHERE REPOINTING WORK PRECEDES CLEANING OF EXISTING MASONRY, ALLOW MORTAR TO HARDEN NOT LESS THAN 30 DAYS BEFORE BEGINNING CLEANING WORK.

AFTER MORTAR HAS FULLY HARDENED, THOROUGHLY CLEAN EXPOSED MASONRY SURFACES OF EXCESS MORTAR AND FOREIGN MATTER USING STIFF NYLON OR BRISTLE BRUSHES AND CLEAN WATER, WHICH IS SPRAY APPLIED AT A LOW PRESSURE.

USING METAL SCRAPPERS OR BRUSHES IS NOT PERMITTED.

USING ACID OR ALKALI CLEANING AGENTS IS NOT PERMITTED.

DIVISION '5' METALS:

GALVANIZED PIPE HANDRAIL FABRICATION:

PIPE - STANDARD PIPE IN SIZE(S) NOTED ON DRAWINGS AND FOLLOWING ASTM A 53/ A53M GRADE B HOT-DIPPED GALVANIZED PIPE

WELDING MATERIALS - AWS D11.1/ D11M - IN TYPE REQUIRED FOR MATERIALS BEING WELDED

FABRICATE ITEMS WITH JOINTS TIGHTLY FITTED - CONTINUOUS ALL AROUND WELDS - GRIND WELDS FLUSH AND SMOOTH WITH ADJACENT FINISH SURFACE

STAINLESS STEEL CABLE & RAILING SYSTEM:

BY 308R STAINLESS CABLE AND RAILING - 1-888-686-7246 - OR APPROVED EQUAL - RAILING SYSTEMS SHALL INCLUDED DECK MOUNT 42" TALL ENGINEERED ALUMINUM POSTS WITH ALUMINUM RECTANGULAR TOP RAILS AND 3/ 16" DIAMETER 1X19 STAINLESS STEEL GRADE 316L, ELECTROPOISHED CABLE - HANDRAILS SHALL BE INSTALLED AS INDICATED ON PLANS - PROVIDE WITH THRU-POST HARDWARE AND ALL ASSOCIATED COMPONENTS FOR A COMPLETE INSTALLATION - INSTALL IN STRICT ACCORDANCE WITH MANUFACTURERS INSTRUCTIONS - COLOR SHALL BE SELECTED BY ARCHITECT PER MANUFACTURERS STANDARD COLORS

RAILING SYSTEM SHALL BE PRE-ENGINEERED, PRE-MANUFACTURED AND ASSEMBLED ON SITE. THE PROPOSED RAILING SYSTEM SHALL BE DESIGNED AND FURNISHED BY A RAILING MANUFACTURER. THE RAILING SYSTEM SHALL BE DESIGNED BY THE MANUFACTURER IN STRICT ACCORDANCE WITH ALL BUILDING CODES AND INDUSTRY STANDARDS ON THE INTENT/ SCOPE OF WORK INDICATED. MANUFACTURER TO SUBMIT SHOP DRAWINGS TO ARCHITECT, ALL BEARING A REGISTERED ENGINEERS/ ARCHITECT SEAL OF APPROVAL.

SAFETY/ BARRIER CHAIN:

1/ 4" PROOF COIL WELDED CHAIN WITH HOT GALVANIZED FINISH. CONTRACTOR SHALL PROVIDE ALL EYE BOLTS, CHAIN QUICK LINKS, ROUND EYE SHUVEL SWAP, ETC. REQUIRED FOR A COMPLETE INSTALLATION. - PROVIDE WITH 5"X12" PLASTIC "CAUTION" SIGNAGE - SEE DRAWING A-4.1 FOR ADDITIONAL DETAILS.

DIVISION '7' THERMAL / MOISTURE PROTECTION:

CAULKING AND JOINT SEALANTS:

ELASTOMERIC CAULKING AND JOINT SEALANTS SHALL PROVIDE AND MAINTAIN WATERTIGHT AND AIRTIGHT CONTINUOUS SEALS WITHOUT CAUSING STAINING OR DETERIORATION OF JOINT SUBSTRATES. JOINTS SHALL BE CLEANED, PREPARED AND THEN THESE PRODUCTS SHALL BE NEATLY INSTALLED BY AN EXPERIENCED PROFESSIONAL INSTALLER PER MANUFACTURER'S INSTRUCTIONS. COLORS SHALL BE SELECTED FROM MANUFACTURER'S STANDARD COLOR SELECTION.

BACKER ROD/ BOND BREAKING TAPE:

CLOSED CELL POLYETHYLENE FOAM, NON-ABSORBENT TO LIQUID, WATER AND GAS, NON-OUTGASSING

IN UN-RUPTURED STATE. PROPRIETARY, RETICULATED, CLOSED CELL POLYMERIC FOAM, NON-OUT GASSING WITH A DENSITY OF 2.5 PCF AND TENSILE STRENGTH OF 35 PSI PER ASTM D-1623 WITH WATER ABSORPTION LESS THAN 0.02 GMS/ CC PER ASTM C-1063.

SEALANT:

TREMCO DYMONIC 1-800-321-7906, OR EQUAL BY SONNEBORN SONOLASTIC NP-1 OR PERCORA DYNATROL II FT-002506, TYPE II, CLASS A.

CAULKING:

SILICONIZED ACRYLIC LATEX SEALANT. TREMCO TREMPLEX 834 1-800-321-7906.

RUBBER SEALANT:

GENERAL PURPOSES BLEND OF BUTYL RUBBER AND POLYISOBUTANE TO FORM AN ECONOMICAL FLEXIBLE SEALANT. TREMCO BUTYL SEALANT 1-800-321-7906.

JOINT SEALANT:

SILICONE BASED (NO PRIMER REQUIRED, NON-PAINTABLE) DOW CORNING 790 BUILDING SEALANT, PRODUCED BY DOW CORNING, MIDLAND, MICHIGAN. PHONE: (989) 496-6000.

RESIDUAL SEALANT OR RESIDUE MUST BE REMOVED BY WIRE BRUSH ADHESION. RESIDUAL DUST MUST BE REMOVED BY COMPRESSED AIR OR BRISTLE BRUSH. TO ENSURE GOOD SEALANT BONDING SURFACE, CARE MUST BE TAKEN TO PREVENT SEALANT COATING APPLICATION TO ANY JOINT SURFACES BY EITHER MASKING OR SHALLOW PLACEMENT OF BACKER ROD. COLOR IS TO BE SELECTED BY ARCHITECT. INSTALLATION SHALL BE IN STRICT ACCORDANCE TO MANUFACTURERS RECOMMENDATIONS.

DIVISION '10' SPECIALTIES:

PRE-ENGINEERED BAND SHELTER:

BY ICON SHELTER SYSTEM - LOCAL REPRESENTATIVE TAYLOR KOLANKO 330-206-5453 (BASIS OF DESIGN) - SEE DRAWING A-4.1, A-4.2, AND A-4.3 AND BELOW FOR ADDITIONAL DETAILS.

ADDITIONAL APPROVED BAND SHELTER MANUFACTURERS:

- a. POLYGON BY PORTER CORPORATION - 616-399-1965
- b. CEDAR FOREST PRODUCTS - 1-800-552-9495
- c. SUPERIOR SHELTER - 1-866-341-4364

- o 40'-0" X 20'-0" TAPERED BARREL VAULT STEEL STRUCTURE WITH 2X6 TONGUE AND GROOVE WOOD DECK PER MANUFACTURER WITH FACTORY APPLIED EXTERIOR OIL BASED SATIN FINISH/ SEALER - 24 GAUGE "MEGA RIP" 36" METAL ROOF PANEL OVER TONGUE AND GROOVE CURVED ROOF DECK - PROVIDE WITH MINIMUM 26 GAUGE MATCHING TRIM COMPONENTS AND FASTENERS - ROOF PANEL COLOR SHALL BE SELECTED BY ARCHITECT FROM MANUFACTURERS STANDARD COLORS - SHELTER FRAME/ STRUCTURE SHALL BE BE FINISHED WITH "E-COAT/ POWDER COAT" FINISH - FRAME COLOR SHALL BE SELECTED BY ARCHITECT FROM MANUFACTURERS STANDARD COLORS
- o PRE-ENGINEERED SHELTER FRAMING TO BE DESIGNED BY MANUFACTURER IN STRICT ACCORDANCE WITH ALL LOCAL BUILDING CODES AND INDUSTRY STANDARDS BASED ON SPANS AND LOADS FOR THE REGION OF WORK. SUBMIT SHOP DRAWINGS TO THE ARCHITECT AND BUILDING DEPARTMENT BEARING AN ENGINEER'S STAMP FOR APPROVAL. INCLUDE METHOD OF TEMPORARY BRACING DURING CONSTRUCTION. ALL BRACING AND BRIDGING MUST BE INSTALLED AS STRUCTURAL SYSTEM AND FRAMING ARE ERECTED. ALL COMPONENTS SHALL TO BE ANCHORED IN ACCORDANCE TO OHIO BUILDING CODE REQUIREMENTS.
- o SHELTER SHALL BE PRE-ENGINEERED, PRE-MANUFACTURED AND ASSEMBLED ON SITE. THE PROPOSED STRUCTURE SHALL BE DESIGNED AND FURNISHED BY A PRE-ENGINEERED SHELTER MANUFACTURER. THE PRE-ENGINEERED SHELTER SHALL BE DESIGNED BY MANUFACTURER IN STRICT ACCORDANCE WITH ALL BUILDING CODES AND INDUSTRY STANDARDS ON THE INTENT/ SCOPE OF WORK INDICATED. MANUFACTURER TO SUBMIT SIX(6) SETS OF SHOP DRAWINGS TO ARCHITECT, ALL BEARING OHIO REGISTERED ENGINEERS/ ARCHITECT SEAL OF APPROVAL.
- o SHELTER MANUFACTURER SHALL INCLUDE ENGINEERING AND DESIGN STRUCTURE TO SUPPORT ADDITIONAL LOADS FOR SOUND SYSTEM EQUIPMENT AS INDICATED ON DRAWING A-4.2. CONDUIT/ RACEWAYS SHALL BE PROVIDED BY PRE-ENGINEERED BAND SHELTER MANUFACTURER AND SHALL BE PROVIDED CONCEALED WITHIN STRUCTURE
- o ALL LIGHT FIXTURES CONDUIT/ RACEWAYS SHALL BE PROVIDED BY PRE-ENGINEERED BAND SHELTER MANUFACTURER AND SHALL BE PROVIDED CONCEALED WITHIN STRUCTURE - SEE ELECTRICAL DRAWINGS FOR LIGHT FIXTURE PLACEMENT (TYPICAL 4 FIXTURES)
- o ALL RECEPTACLE CONDUIT/ RACEWAYS SHALL BE PROVIDED BY PRE-ENGINEERED BAND SHELTER MANUFACTURER AND SHALL BE PROVIDED WITHIN STRUCTURE BY PRE-ENGINEERED BAND SHELTER MANUFACTURER - SEE ELECTRICAL DRAWINGS FOR RECEPTACLE PLACEMENT (TYPICAL 8 RECEPTACLES)
- o ALL EXPOSED FASTENERS SHALL BE PAINTED/ FINISHED TO MATCH PRE-FINISHED STRUCTURE
- o EYE BOLTS SHALL BE WELDED TO THE STRUCTURE AT ± 3'-0" EVENLY SPACED ACROSS FRONT STRUCTURAL MEMBER FOR SECURING OF SIGNS, BANNERS, ETC. SEE DETAIL '2' ON DRAWING A-4.2 FOR ADDITIONAL DETAILS - EYE BOLTS SHALL BE FINISHED TO MATCH STRUCTURE
- o SEE DRAWING T-1 FOR BAND SHELTER DESIGN LOADS
- o PROVIDE PRE-FINISHED GUTTERS TO MATCH STRUCTURE - SEE DRAWING A-4.2 FOR GUTTER SIZE AND LOCATION

OUTDOOR BOTTLE WATER FILLER: (ALTERNATE #G-1)

BY ELKAY - 1-650-574-8484 OR APPROVED EQUAL - OUTDOOR "EZH2O" BOTTLE FILLING STATION PEDESTAL - NON-FILTERED AND NON REFRIGERATED - 316 STAINLESS LAMINAR FLOW, HEAVY DUTY VANDAL RESISTANT ADA AND ICC A117.1 CONSTRUCTION WITH MECHANICAL FRONT BUBBLER BUTTON ACTIVATION - PROVIDE WITH OPTIONAL DIRECT BURY "4400 SERIES" FOUNTAIN ADAPTER - COLOR TO BE SELECTED BY ARCHITECT FROM MANUFACTURERS STANDARD COLORS - SEE DETAIL 'B' ON DRAWING A-5.3 FOR ADDITIONAL DETAILS

STAINLESS STEEL RAISED LETTERS: (ALTERNATE #G-7)

±24" TALL X 1" THICK STAINLESS STEEL RAISED LETTERS OR SIMILAR - ALLOY C304 (18/ 8 STAINLESS) CONSTRUCTION - SURFACE/ STYLE MOUNT INSTALLATION. PROVIDE WITH BRUSHED FINISH - PROVIDE SHOP DRAWING FOR REVIEW AND APPROVAL BY ARCHITECT.

OWL SCARECROW: (TYPICAL 2)

DALEN GREAT HORNED OWL SCARECROW BIRD REPELLANT DECOY - DALEN'S GREAT HORNED OWL IS BLOW MOLDED AND HAND PAINTED - MADE IN THE USA - LOWES HOME IMPROVEMENT ITEM #125865 (MODEL #OWD) - EACH 16" TALL MOUNTED ON GALVANIZED CLIP ANGLE (SEE DETAIL 'B' ON DRAWING A-4.2)

ARE YOU USING THE ENTIRE SET OF DRAWINGS? HAVE YOU INCORPORATED ALL ISSUED ADDENDUMS AND REVISIONS? YOU MUST COORDINATE THE LOCATION OF ALL FINISH MECHANICAL, ELECTRICAL, AND ARCHITECTURAL DEVICES/ EQUIPMENT WITH THE ARCHITECT/ OWNER BEFORE YOU ROUGH THEM IN.

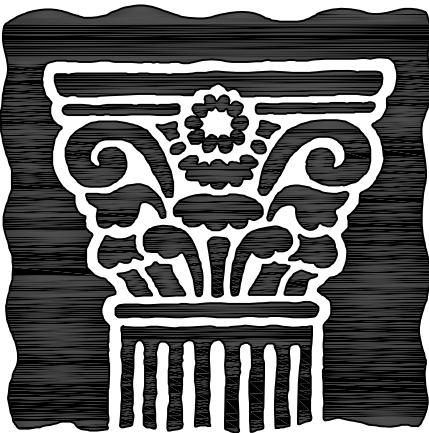

JOHN PATRICK
PICARD
ARCHITECT, INC.
50 NORTH AVENUE, NORTHEAST
SUITE 102
MASSILLON, OHIO 44646
PHONE (330) 471-9000
EMAIL: jpparchitect@yahoo.com

THE RENAISSANCE OF
DUNCAN PLAZA
ONE JAMES DUNCAN PLAZA
MASSILLON, OHIO 44646

Massillon
City of Champions

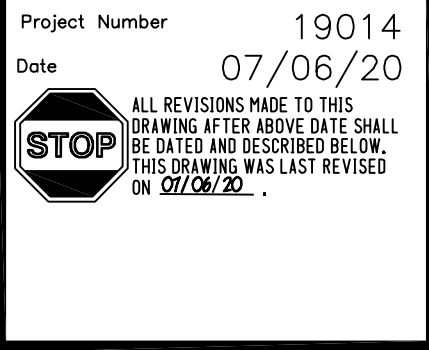
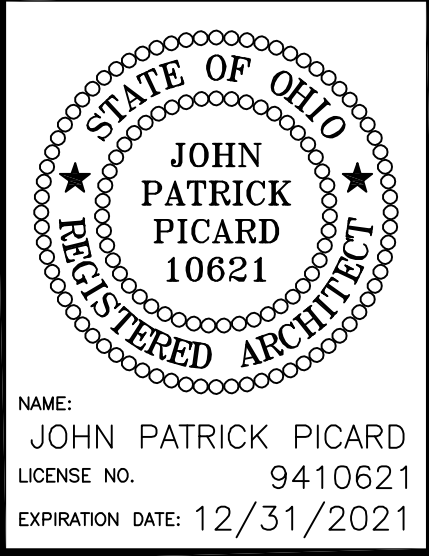

PS2

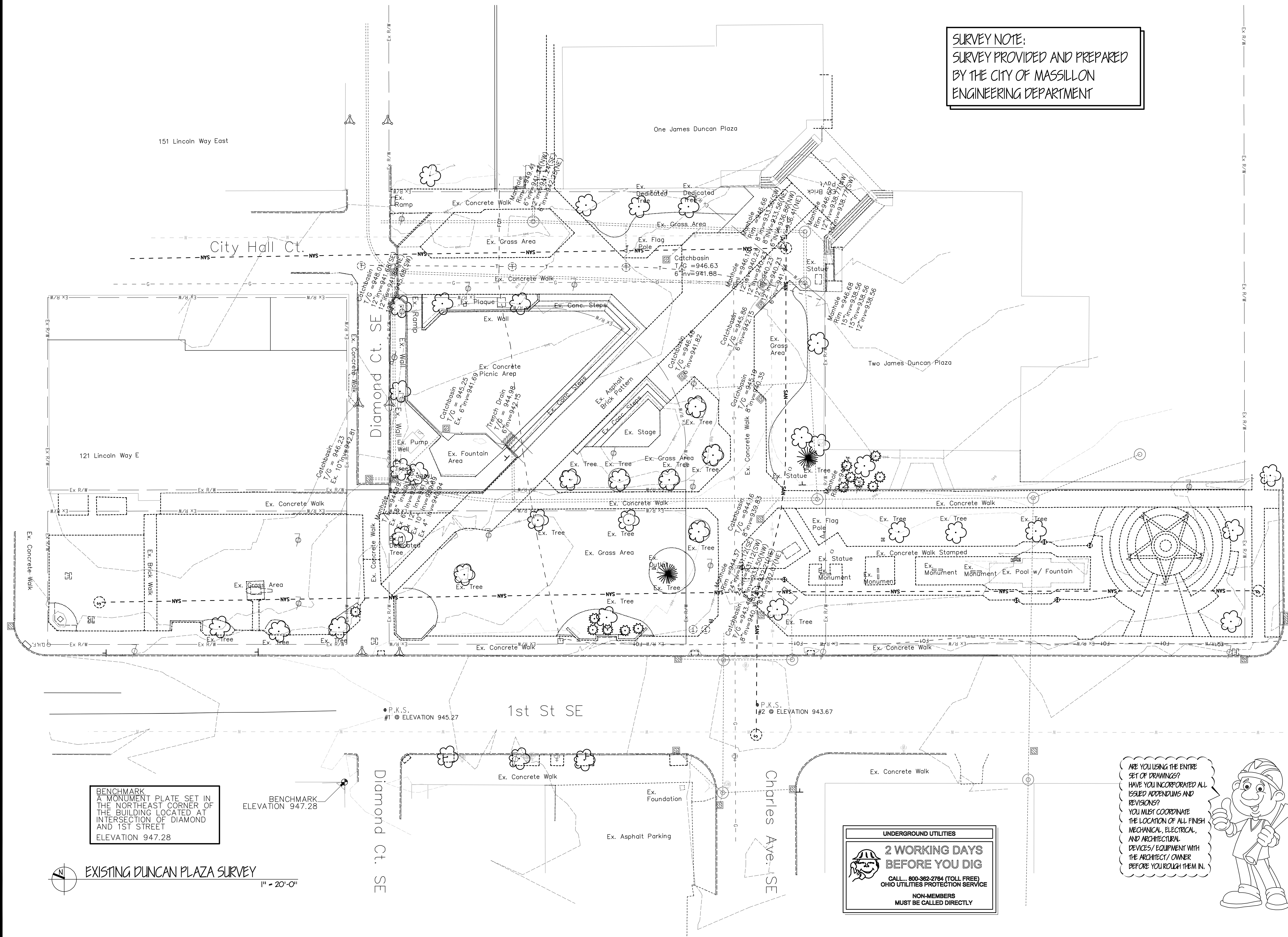

SURVEY NOTE:
SURVEY PROVIDED AND PREPARED
BY THE CITY OF MASSILLON
ENGINEERING DEPARTMENT

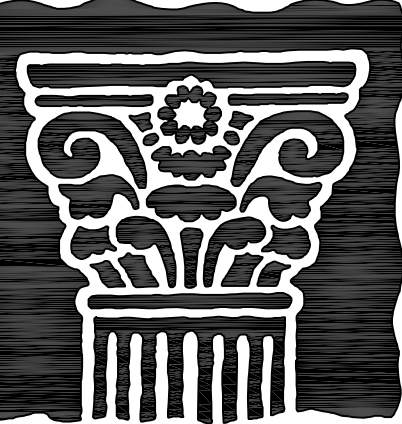

JOHN PATRICK
PICARD
ARCHITECT, INC.
50 NORTH AVENUE NORTHEAST
SUITE 102
MASSILLON, OHIO 44646
PHONE (330) 471-9000
EMAIL: jpparchitect@yahoo.com

THE RENAISSANCE OF
DUNCAN PLAZA
ONE JAMES DUNCAN PLAZA
MASSILLON, OHIO 44646

Massillon
City of Champions

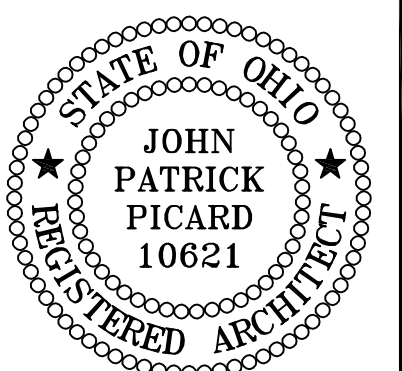

NAME:
JOHN PATRICK PICARD
LICENSE NO. 9410621
EXPIRATION DATE: 12/31/2021

Project Number 19014
Date 07-06-20
STOP ALL REVISIONS MADE TO THIS DRAWING AFTER ABOVE DATE SHALL BE DATED AND DESCRIBED BELOW. THIS DRAWING WAS LAST REVISED ON 06-22-20.

C0.1

BENCHMARK
A MONUMENT PLATE SET IN
THE NORTHEAST CORNER OF
THE BUILDING LOCATED AT
INTERSECTION OF DIAMOND
AND 1ST STREET
ELEVATION 947.28

BENCHMARK
ELEVATION 947.28

EXISTING DUNCAN PLAZA SURVEY
1" = 20'-0"

UNDERGROUND UTILITIES
**2 WORKING DAYS
BEFORE YOU DIG**
CALL 800-362-2764 (TOLL FREE)
OHIO UTILITIES PROTECTION SERVICE
NON-MEMBERS
MUST BE CALLED DIRECTLY

ARE YOU USING THE ENTIRE
SET OF DRAWINGS?
HAVE YOU INCORPORATED ALL
ISSUED ADDENDUMS AND
REVISIONS?
YOU MUST COORDINATE
THE LOCATION OF ALL FINISH
MECHANICAL, ELECTRICAL,
AND ARCHITECTURAL
DEVICES/EQUIPMENT WITH
THE ARCHITECT/ OWNER
BEFORE YOU ROUGH THEM IN.

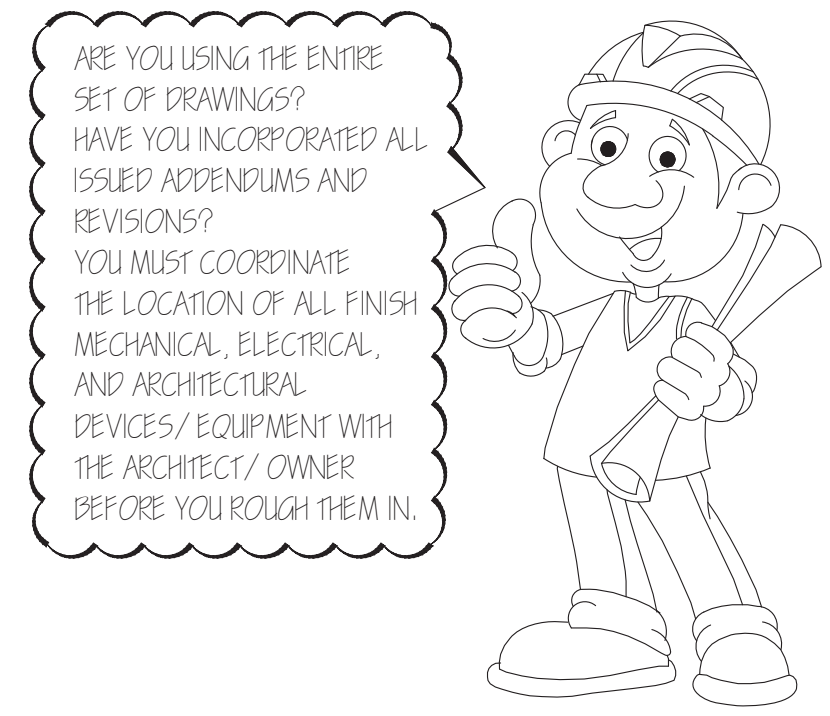
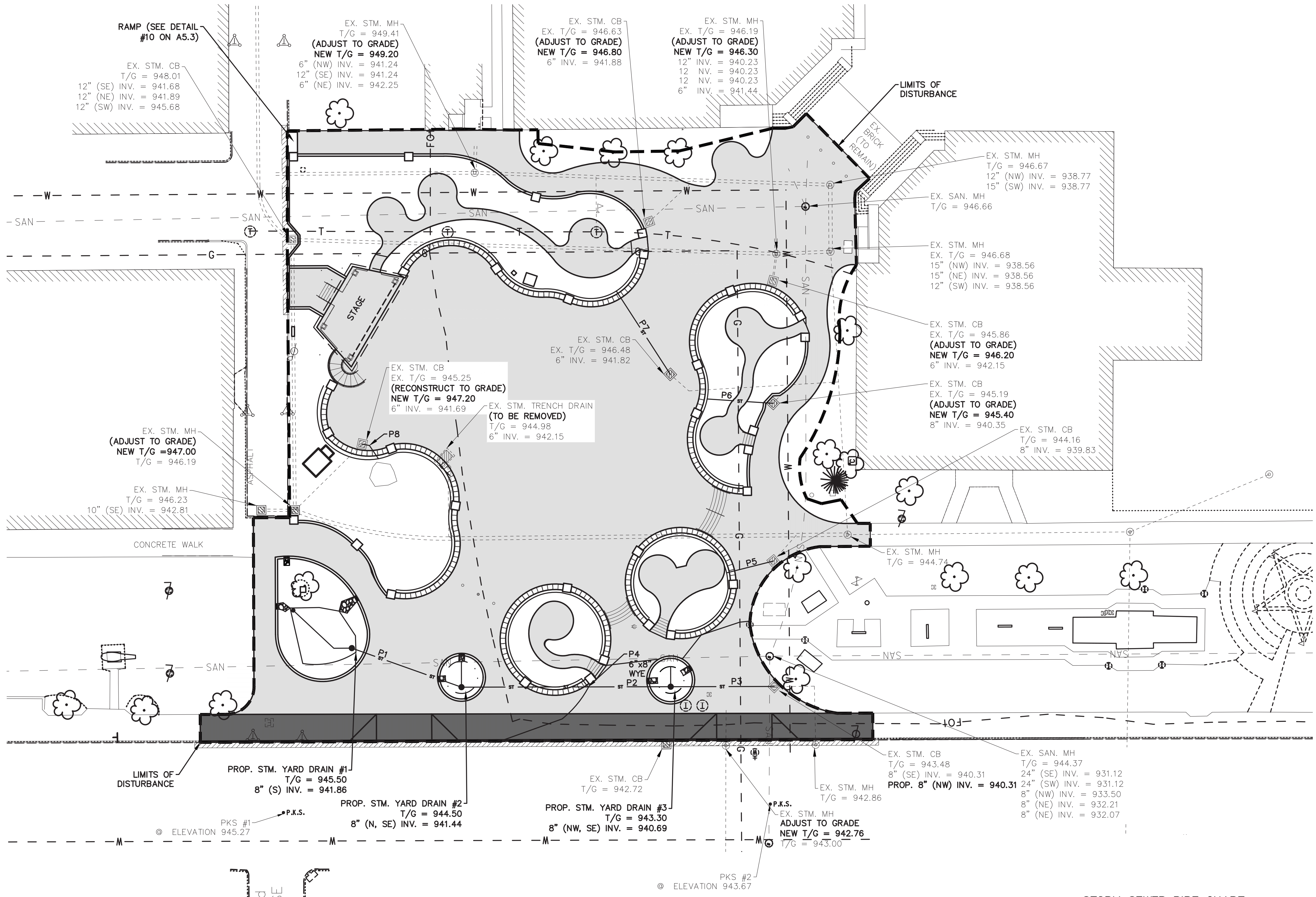

SITE DATA

ADDRESS:
ONE JAMES DUNCAN

AREA OF SITE TO
UNDERGO EXCAVATION: 0.99 AC.

PRE-CONSTRUCTION
IMPERVIOUS AREA: 0.69

POST-CONSTRUCTION
IMPERVIOUS AREA: 0.67

PROPOSED USE:
PARK AND RECREATION AREA

NOTES

1. SURVEY SUPPLIED BY THE CITY OF MASSILLON.
2. CONTRACTOR TO VERIFY EXISTING STORM STRUCTURE CONDITION & ELEVATIONS BEFORE ORDERING MATERIAL.
3. MAKE MINOR ADJUSTMENTS, AS NEEDED AROUND ALL STRUCTURES TO MAINTAIN POSITIVE DRAINAGE & THAT THE TOP OF CASTING IS FLUSH WITH SURROUNDING PAVEMENT.

LEGEND

- REINFORCED CONCRETE WALK (SEE DETAIL ON SHEET C4.2)
- COMBINED CURB & WALK (SEE DETAIL ON SHEET C4.2)
- PAVEMENT RESTORATION (SEE DETAIL C4.3)

STORM SEWER PIPE CHART

PIPE	SIZE	*TYPE	**LENGTH	GRADE	INVERT IN	INVERT OUT
P1	8"	B	±42'	1.00%	941.86	941.44
P2	8"	B	±75'	1.00%	941.44	940.69
P3	8"	B	±37'	1.03%	940.69	940.31
P4	6"	B	±4'	1.00%	941.02	940.98
P5	6"	B	±17'	1.00%	940.00	939.83
P6	6"	B	±24'	1.00%	940.59	940.35
P7	6"	B	±36'	1.00%	942.18	941.82
P8	6"	B	±9'	0.67%	941.75	941.69

*USE CORRUGATED POLYETHYLENE SMOOTH LINED PIPE (707.33), POLYVINYL CHLORIDE SOLID WALL PIPE (707.45) OR APPROVED EQUAL.

**CONFIRM ALL REQUIRED LENGTHS IN FIELD BEFORE PURCHASING MATERIALS.

TYPE 'B' PIPE IS FOR UNDER PAVEMENT. REFER TO TYPICAL TRENCH DETAILS ON SHEET C4.2 FOR BACKFILL REQUIREMENTS.

BENCHMARK
A MONUMENT PLATE SET IN THE
NE CORNER OF THE BUILDING
LOCATED AT INTERSECTION OF
DIAMOND AND 1ST STREET.
ELEV. = 947.28

OVERALL SITE UTILITY PLAN
SCALE: 1"=20'

SCALE: 1"=20'
0 10' 20' 40'

**JOHN PATRICK
PICARD**
ARCHITECT, INC.
50 NORTH AVENUE, NORTHEAST
SUITE 102
MASSILLON, OHIO 44646
PHONE (330) 471-9000
EMAIL: jpparchitect@yahoo.com

THE RENAISSANCE OF
DUNCAN PLAZA
ONE JAMES DUNCAN PLAZA
MASSILLON, OHIO 44646

Massillon
City of Champions

STATE OF OHIO
JENNIFER SCHUMACHER
LICENSE NO. 62831
EXPIRATION DATE: 12/31/2021

Project Number 19014
Date 07-06-20

ALL REVISIONS MADE TO THIS
DRAWING AFTER ABOVE DATE SHALL
BE DATED AND DESCRIBED BELOW.
THIS DRAWING WAS LAST REVISED
ON 07-06-20

C1.1

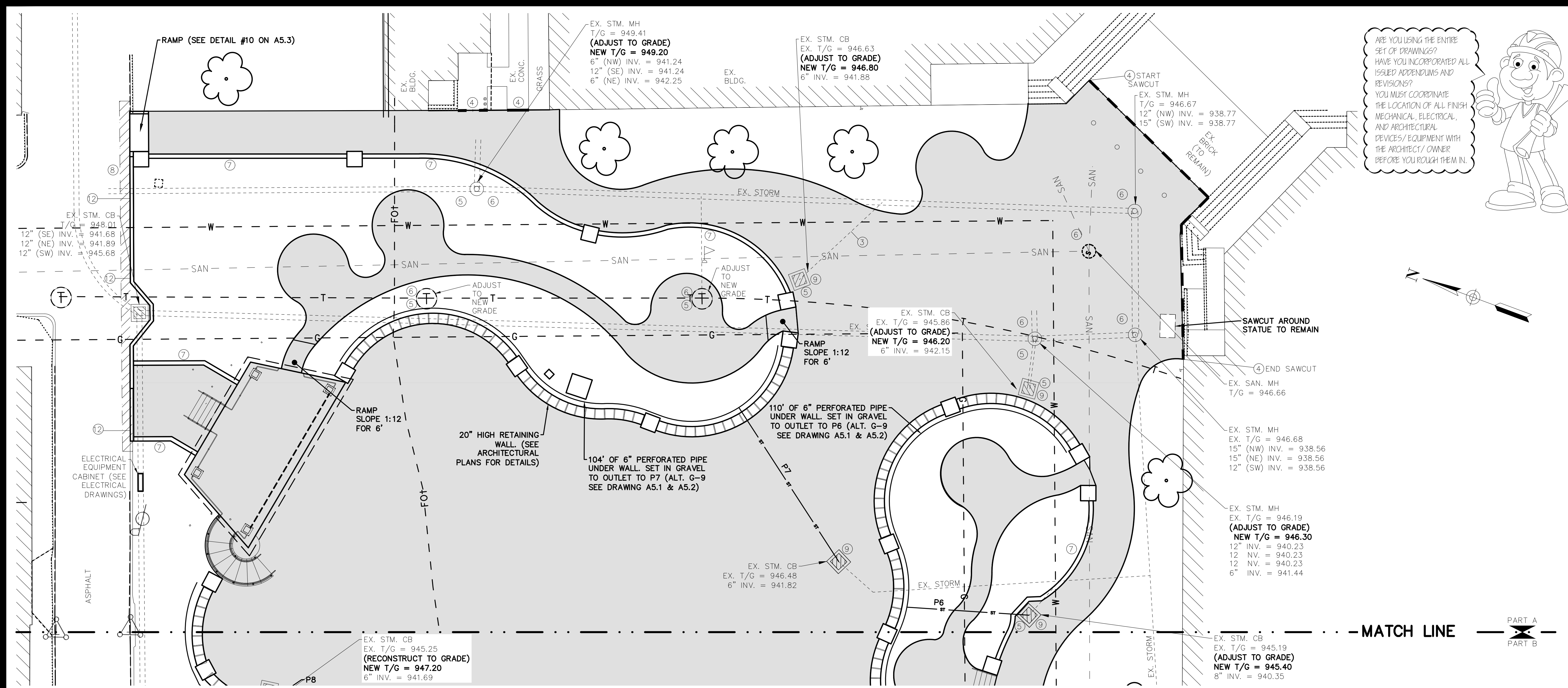

ARE YOU USING THE ENTIRE SET OF DRAWINGS? HAVE YOU INCORPORATED ALL ISSUED ADDENDUMS AND REVISIONS? YOU MUST COORDINATE THE LOCATION OF ALL FINISH MECHANICAL, ELECTRICAL, AND ARCHITECTURAL DEVICES/EQUIPMENT WITH THE ARCHITECT/ OWNER BEFORE YOU ROUGH THEM IN.

JOHN PATRICK PICARD
ARCHITECT, INC.
50 NORTH AVENUE NORTHEAST
SUITE 102
MASSILLON, OHIO 44646
PHONE (330) 471-9000
EMAIL: jpparchitect@yahoo.com

THE RENAISSANCE OF
DUNCAN PLAZA
ONE JAMES DUNCAN PLAZA
MASSILLON, OHIO 44646

Massillon
City of Champions

KEYED NOTES

1. MAKE MINOR ADJUSTMENTS, AS NEEDED AROUND ALL STRUCTURES TO MAINTAIN POSITIVE DRAINAGE & THAT THE TOP OF CASTING IS FLUSH WITH SURROUNDING PAVEMENT.

LEGEND

- REINFORCED CONCRETE WALK (SEE DETAIL ON SHEET C4.2)
- PAVEMENT RESTORATION (SEE DETAIL C4.2)

KEYED NOTES

3. CONTRACTOR TO VERIFY EXISTING 6" STORM PIPE CONNECTION. IF CRUSHED OR IN POOR SHAPE, REPLACE WITH NEW 6" STORM PIPE TO MAIN LINE. COST OF REPAIR/REPLACEMENT TO BE DEDUCTED FROM CONTRACTORS ALLOWANCE.
4. CONTRACTOR TO SAWCUT CONCRETE WALK TO NEAREST JOINT.
5. PER CITY, ALL MANHOLES WITHIN PROJECT LIMITS ARE PRECAST STRUCTURES. STRUCTURES NOTED ADJUST TO GRADE SHALL FOLLOW ODOT 611.10(D). IF NOTED TO BE RECONSTRUCTED TO GRADE SHALL FOLLOW ODOT 611.10(C).
6. ALL MANHOLES WITHIN PROJECT LIMITS TO RECEIVE NEW FRAMES/COVERS. MANHOLE FRAMES & LIDS ARE EJ 1040Z FRAME, STORM COVER USE 1040A. SAN. COVER USE 1040 AGS. PER CITY OF MASSILLON STANDARDS. SEE DETAIL ON C4.3.
7. 10" DECORATIVE CURB, SEE ARCHITECTURAL PLANS FOR DETAIL (#4 ON A5.3).
8. COMBINED CURB & WALK DETAIL @ ROADWAY W/ SAWCUT & ROADWAY RESTORATION DETAIL. (SEE DETAILS ON SHEET C4.2)
9. CONTRACTOR TO PROVIDE NEW FRAME & OR GRATE E-J-V5630 PER CITY OF MASSILLON STANDARDS. THE FRAME & GRATE TO BE PLACED SO THAT IT WOULD BE PARALLEL W/WALL OR CURBING. SEE DETAIL ON C4.3.
12. ODOT TYPE 6 CURB

SITE UTILITY PLAN A
SCALE: 1"=10'

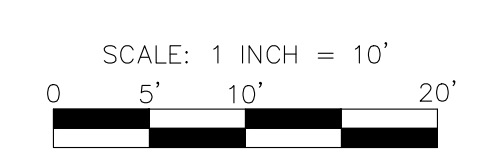

STATE OF OHIO
JENNIFER SCHUMACHER
PROFESSIONAL ENGINEER
LICENSE NO. 62831
EXPIRATION DATE: 12/31/2021

Project Number 19014
Date 07-06-20

ALL REVISIONS MADE TO THIS DRAWING AFTER ABOVE DATE SHALL BE DATED AND DESCRIBED BELOW. THIS DRAWING WAS LAST REVISED ON 07-06-20.

C1.2



THE RENAISSANCE OF
DUNCAN PLAZA
ONE JAMES DUNCAN PLAZA
MASSILLON, OHIO 44646

Massillon
City of Champions



 ALL REVISIONS MADE TO THIS
DRAWING AFTER ABOVE DATE SHALL
BE DATED AND DESCRIBED BELOW.
THIS DRAWING WAS LAST REVISED
ON 007/06/20.

C1.3

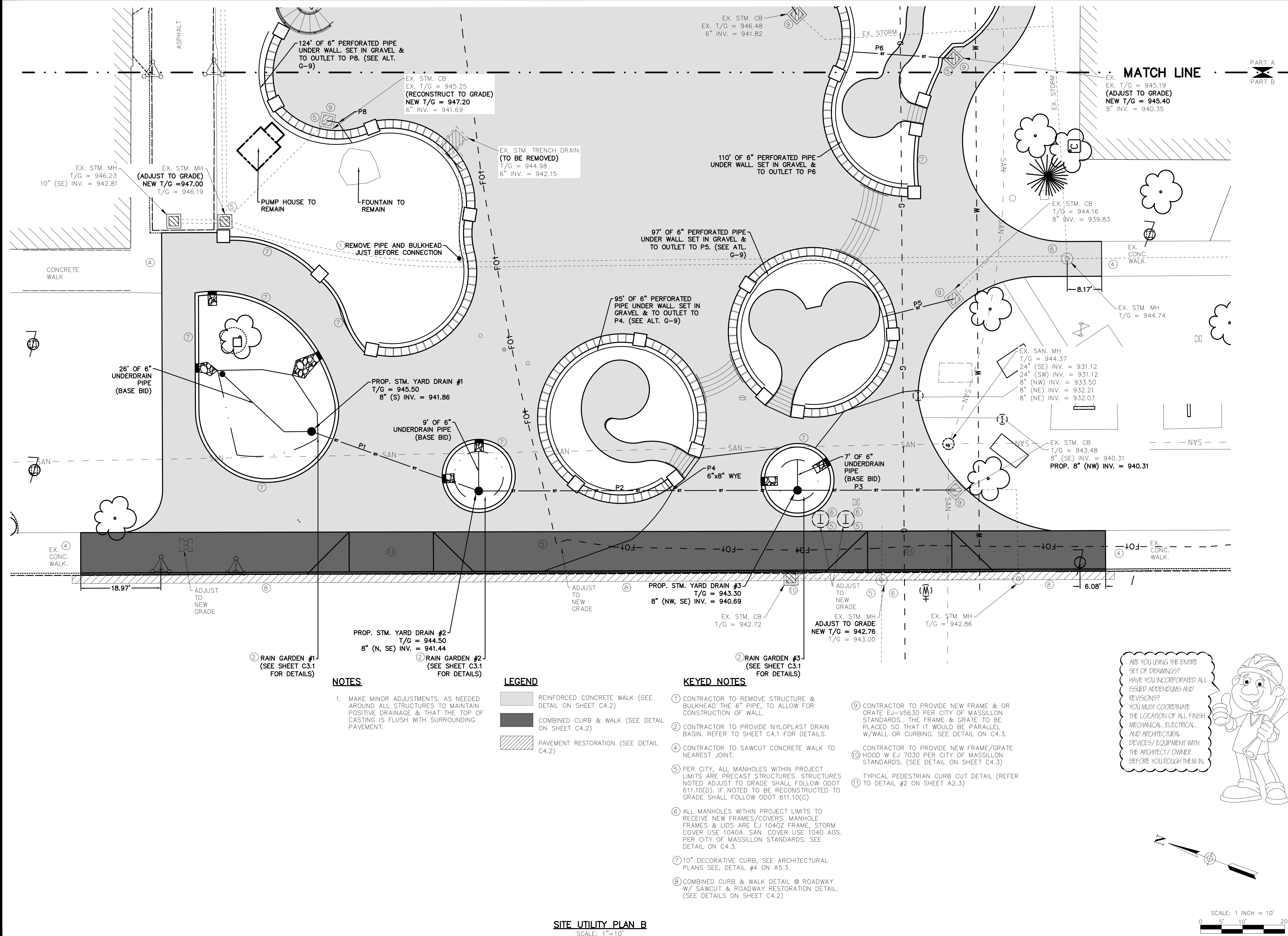

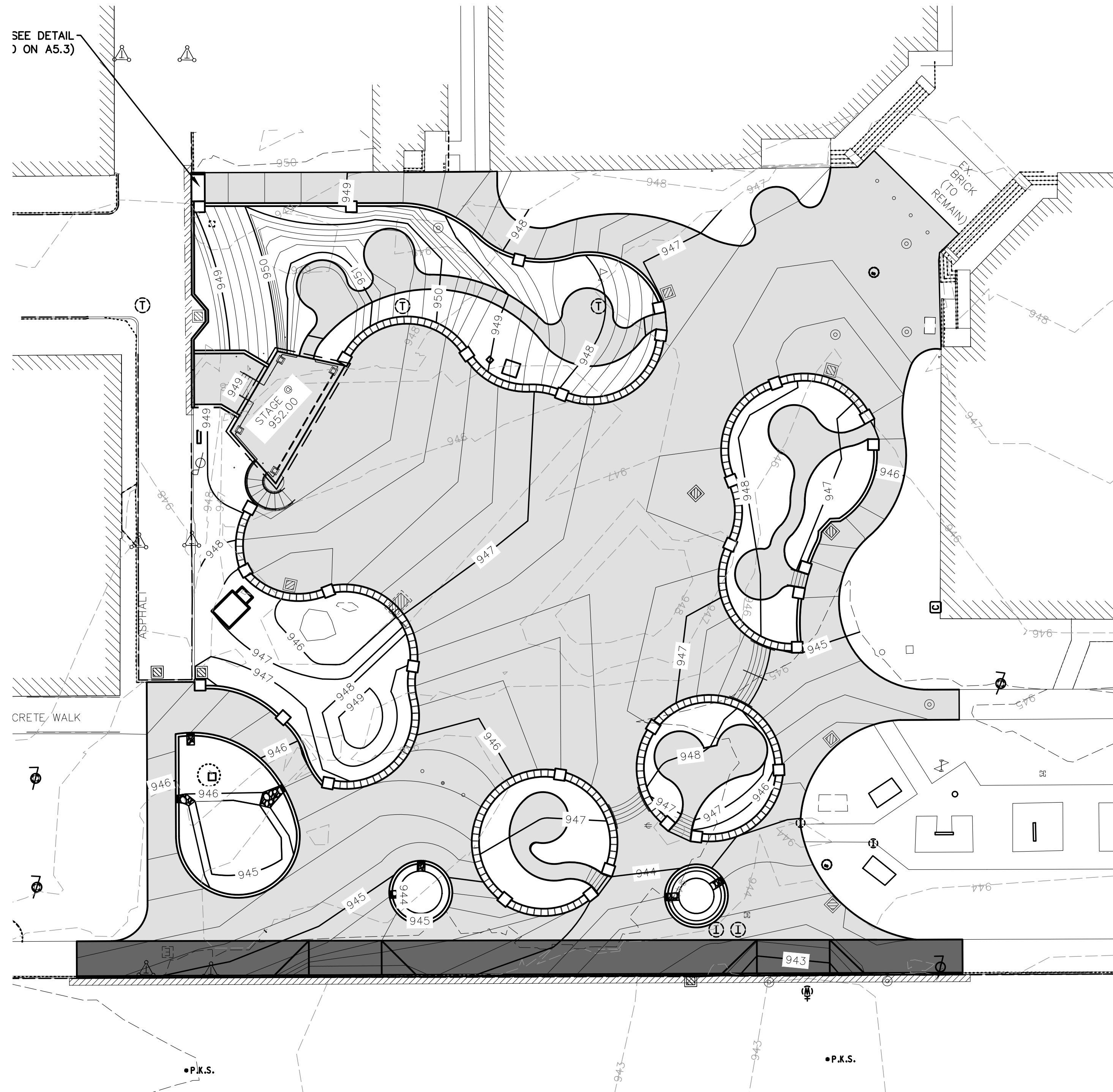

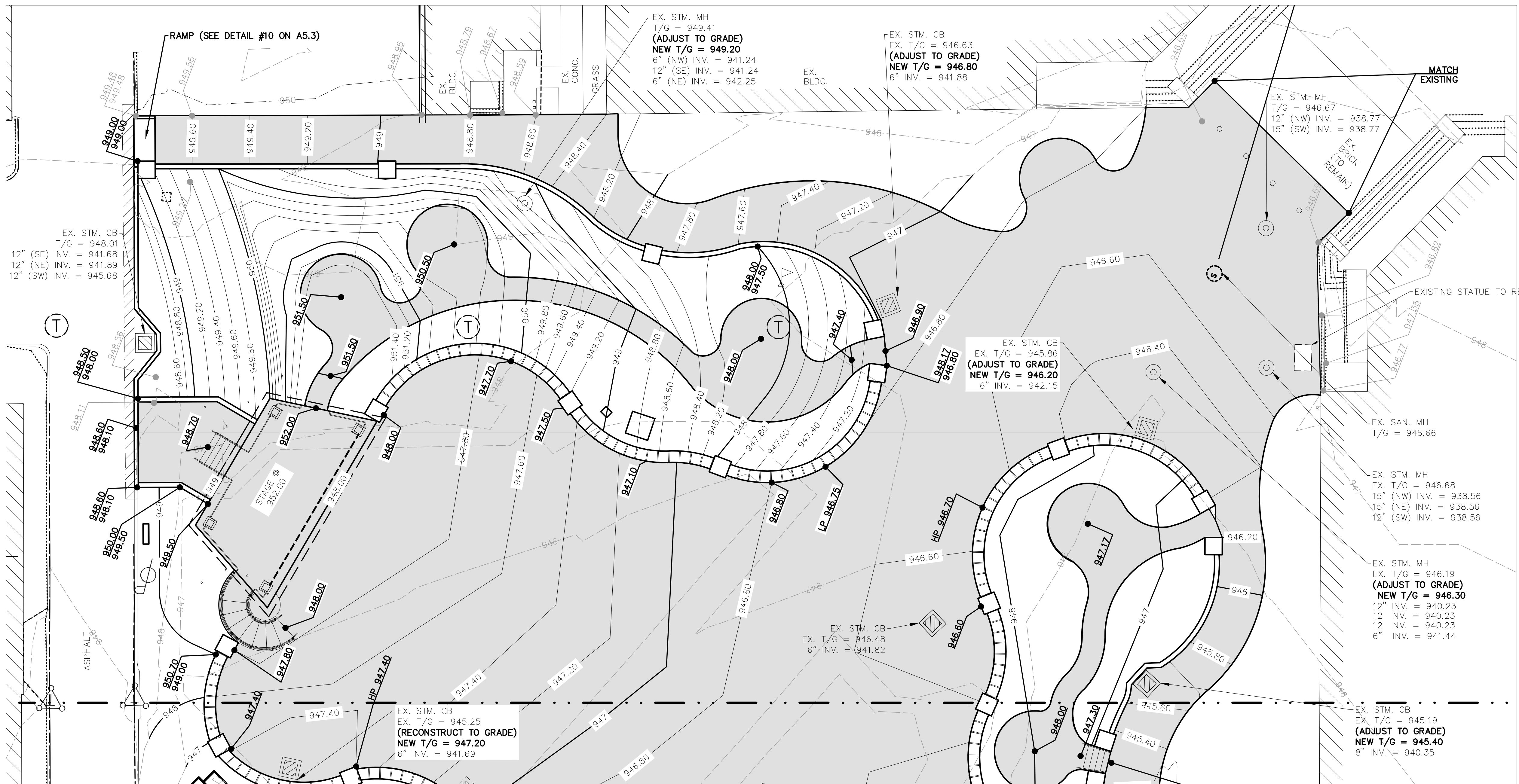

ARE YOU USING THE ENTIRE SET OF DRAWINGS?
HAVE YOU INCORPORATED ALL ISSUED ADDENDUMS AND REVISIONS?
YOU MUST COORDINATE THE LOCATION OF ALL FINISH MECHANICAL, ELECTRICAL, AND ARCHITECTURAL DEVICES/EQUIPMENT WITH THE ARCHITECT/OWNER BEFORE YOU ROUGH THEM IN.

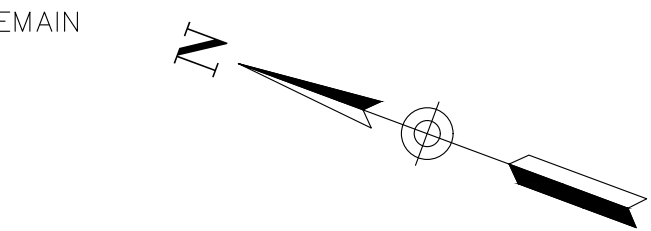

NOTES

- GRADE LINES SHOWN ARE IN 0.2 FOOT INCREMENTS
- MAKE MINOR ADJUSTMENTS, AS NEEDED AROUND ALL STRUCTURES TO MAINTAIN POSITIVE DRAINAGE & THAT THE TOP OF THE CASTING IS FLUSH WITH SURROUNDING PAVEMENT.

LEGEND

- HP = SPOT ELEVATION AT HIGH POINT
LP = SPOT ELEVATION AT LOW POINT

MATCH LINE

PART A
PART B

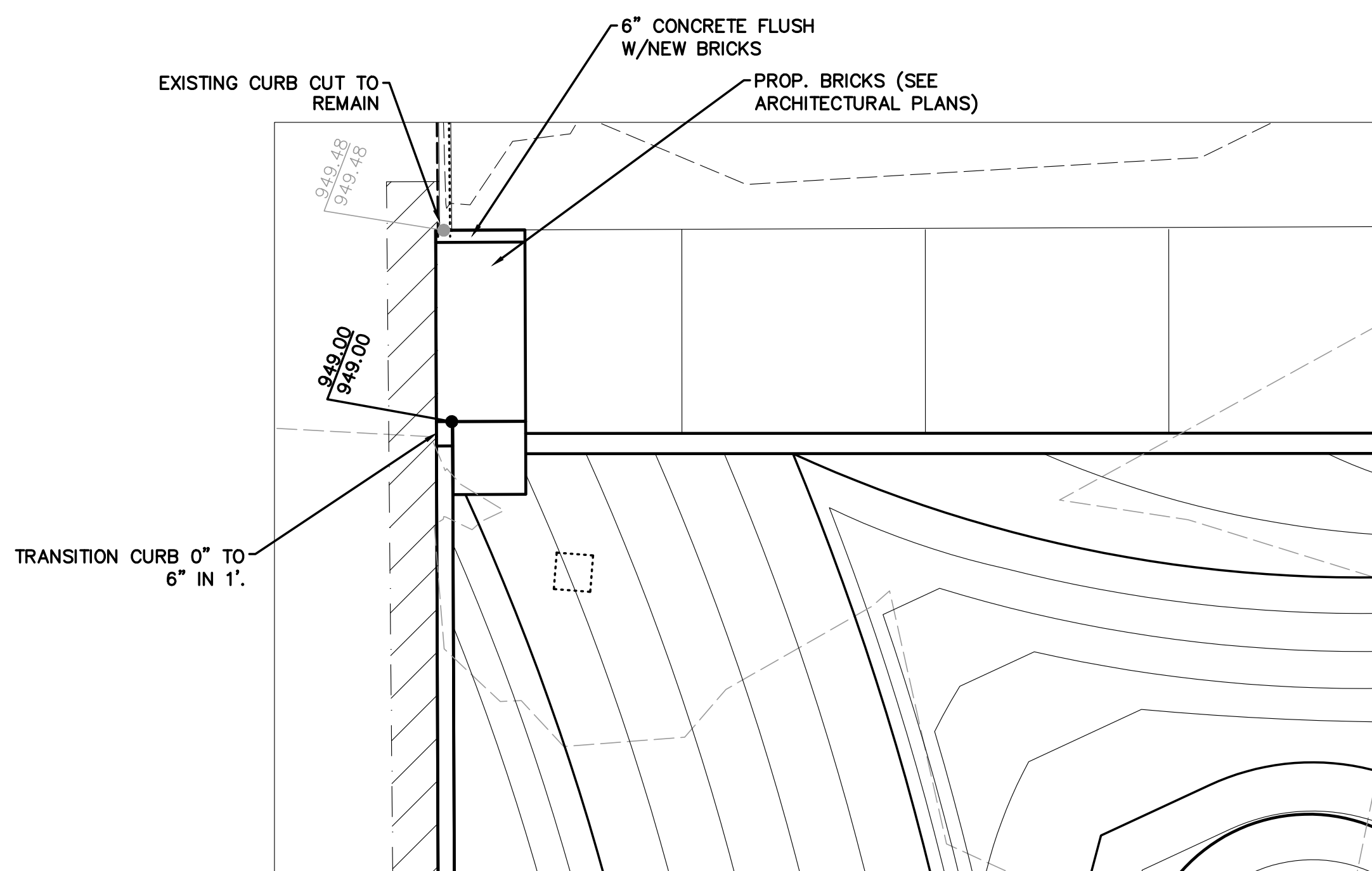

SITE GRADING PLAN A
SCALE: 1"=10'

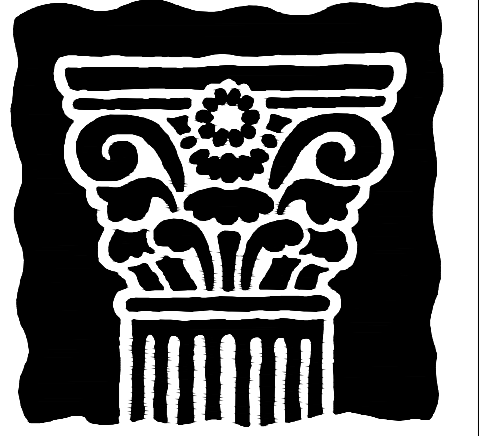
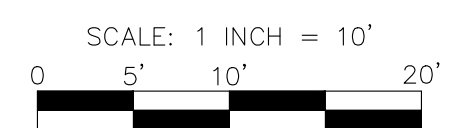

**JOHN PATRICK
PICARD**
ARCHITECT, INC.
50 NORTH AVENUE NORTHEAST
SUITE 102
MASSILLON, OHIO 44646
PHONE (330) 471-9000
EMAIL: jpparchitect@yahoo.com

THE RENAISSANCE OF
DUNCAN PLAZA
ONE JAMES DUNCAN PLAZA
MASSILLON, OHIO 44646

Massillon
City of Champions



NAME: JENNIFER SCHUMACHER
LICENSE NO. 62831
EXPIRATION DATE: 12/31/2021

Project Number 19014
Date 07-06-20

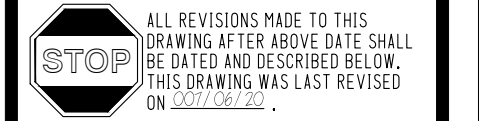

C2.2

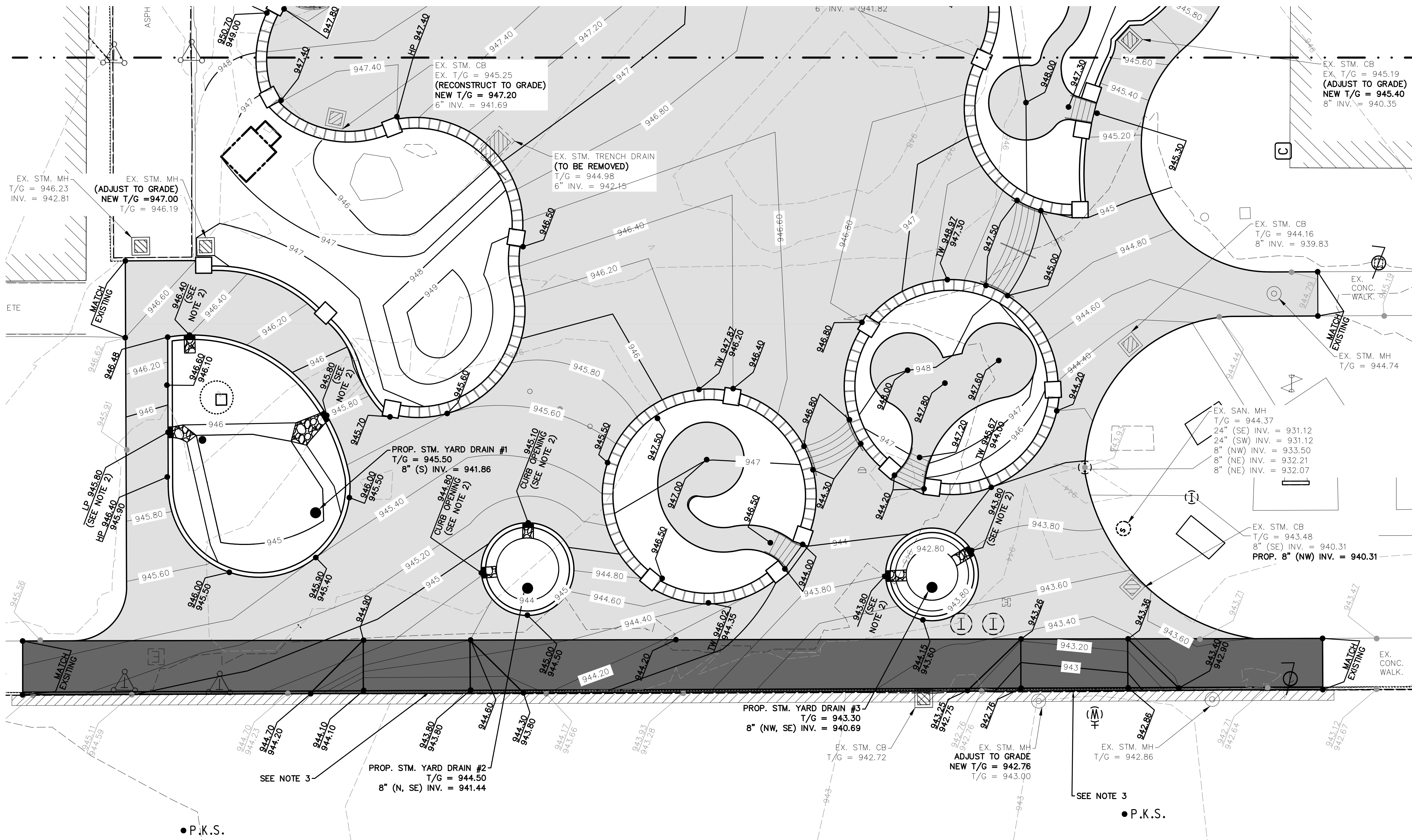

MATCH LINE

PART A
PART B

ARE YOU USING THE ENTIRE SET OF DRAWINGS?
HAVE YOU INCORPORATED ALL ISSUED ADDENDUMS AND REVISIONS?
YOU MUST COORDINATE THE LOCATION OF ALL FINISH MECHANICAL, ELECTRICAL, AND ARCHITECTURAL DEVICES/EQUIPMENT WITH THE ARCHITECT/OWNER BEFORE YOU ROUGH THEM IN.



NOTES

- GRADE LINES SHOWN ARE IN 0.2 FOOT INCREMENTS
- CONTRACTOR TO PROVIDE 2' WIDE CURB OPENING W/45° SIDES. PROVIDE ROCK TO BOTTOM OF WQ AREA. SEE DETAIL ON ARCHITECTURAL PLANS.
- CURB CUT TO ALIGN WITH EXISTING STREET PAVEMENT.
- MAKE MINOR ADJUSTMENTS, AS NEEDED AROUND ALL STRUCTURES TO MAINTAIN POSITIVE DRAINAGE & THAT THE TOP OF CASTING FLUSH WITH SURROUNDING

LEGEND

- HP = SPOT ELEVATION AT HIGH POINT
LP = SPOT ELEVATION AT LOW POINT
TW = TOP OF WALL

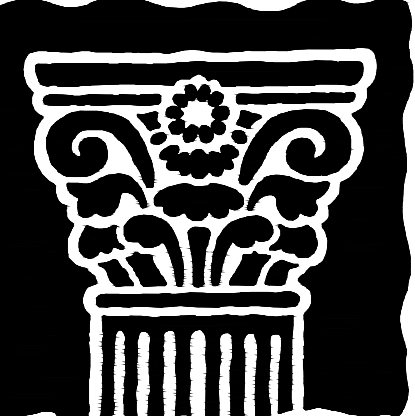

JOHN PATRICK
PICARD
ARCHITECT, INC.
50 NORTH AVENUE, NORTHEAST
SUITE 102
MASSILLON, OHIO 44646
PHONE (330) 471-9000
EMAIL: jpparchitect@yahoo.com

THE RENAISSANCE OF

DUNCAN PLAZA

ONE JAMES DUNCAN PLAZA
MASSILLON, OHIO 44646

Massillon
City of Champions

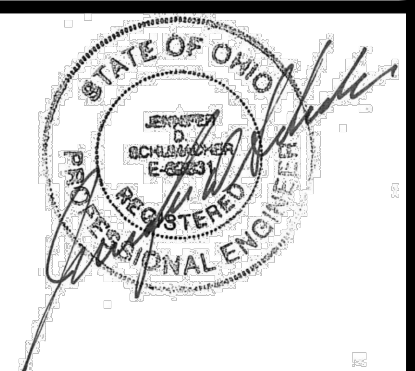

NAME:
JENNIFER SCHUMACHER
LICENSE NO. 62831
EXPIRATION DATE: 12/31/2021

Project Number 19014
Date 07-06-20
ALL REVISIONS MADE TO THIS DRAWING AFTER ABOVE DATE SHALL BE DATED AND DESCRIBED BELOW. THIS DRAWING WAS LAST REVISED ON 07-06-20.

C2.3

SITE GRADING PLAN B
SCALE: 1"=10'

SCALE: 1" = 10'
0 5' 10' 20'

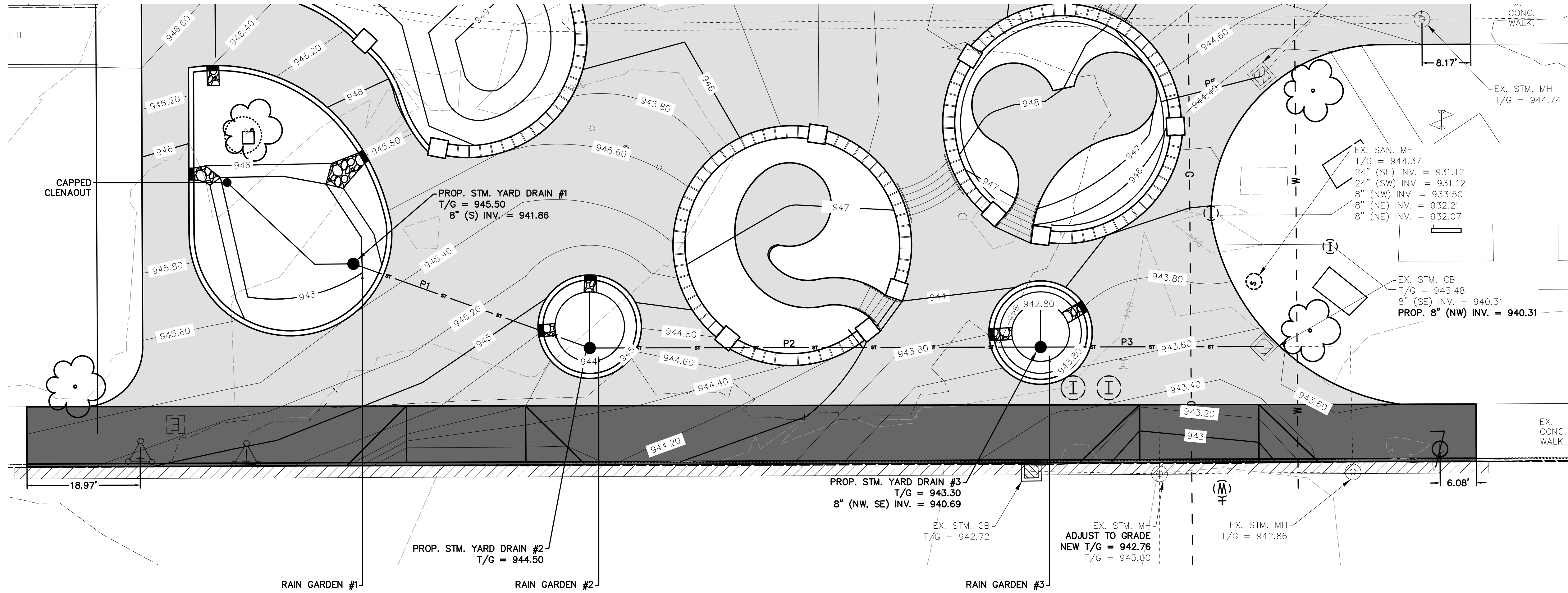

ARE YOU USING THE ENTIRE SET OF DRAWINGS? HAVE YOU INCORPORATED ALL ISSUED ADDENDUMS AND REVISIONS? YOU MUST COORDINATE THE LOCATION OF ALL FINISH MECHANICAL, ELECTRICAL, AND ARCHITECTURAL DEVICES/ EQUIPMENT WITH THE ARCHITECT/ OWNER BEFORE YOU ROUGH THEM IN.

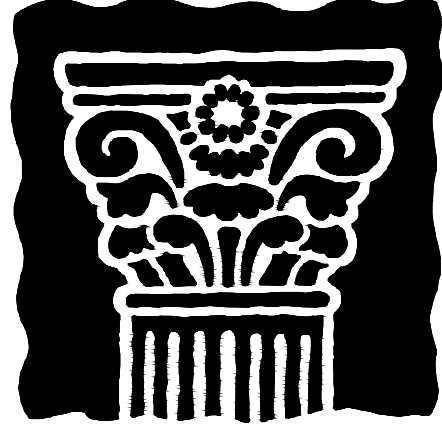

**JOHN PATRICK
PICARD**
ARCHITECT, INC.
50 NORTH AVENUE NORTHEAST
SUITE 102
MASSILLON, OHIO 44646
PHONE (330) 471-9000
EMAIL: jpparchitect@yahoo.com

THE RENAISSANCE OF
DUNCAN PLAZA
ONE JAMES DUNCAN PLAZA
MASSILLON, OHIO 44646

Massillon
City of Champions

RAIN GARDEN CHART

RAIN GARDEN #	A	B	C	D	E	F	G
1	945.50	945.00	946.00	942.19	940.20	941.69	941.86
2	944.50	944.00	945.00	941.77	939.20	941.27	941.44
3	943.30	942.80	943.80	941.02	938.00	940.52	940.69

SPECIFICATIONS:

MULCH BED W/WATER QUALITY PLANTS (SEE LANDSCAPE PLAN ON DRAWING A3.2)

RAIN GARDEN SOIL MIX/PLANTING SOIL - HAVING FOLLOWING CHARACTERISTICS:
-TEXTURE CLASS: LOAMY SAND; HAVING NO LESS THAN 80% SAND AND NO MORE THAN 10% CLAY (CONSIDERING THE MINERAL FRACTION OF THE SOIL).
-pH RANGE: 5.2-8.0
-SOLUBLE SALTS: 500 PPM MAX.
-DECOMPOSED ORGANIC MATTER: 3-5% BY WEIGHT
-PHOSPHORUS: BETWEEN 10-30 PPM AS DETERMINED BY THE MEHLICH III TEST.
-SAND ADDED SHALL BE CLEAN AND MEET ASTM C-33 WITH A GRAIN SIZE OF 0.02-0.04 INCHES.

SAND LAYER - CLEAN MEDIUM CONCRETE SAND (ASTM C-33)

PEA GRAVEL - #8 OR #78 STONE

GRAVEL LAYER - #57 WASHED STONE

COMPACTION - PLANTING SOIL SHALL BE PLACED IN 12" LIFTS AND LIGHTLY SETTLED BY GENTLY SOAKING WITH WATER TO PROMOTE SETTLING. PLANTING SOIL SHOULD BE PLACED TO A DEPTH 5% HIGHER THAN THE FINISH GRADE TO ALLOW FOR SETTLEMENT.

NOTE:

- RAIN GARDEN FACILITIES SHALL BE CONSTRUCTED AFTER ALL OTHER AREAS OF THE DRAINAGE HAVE BEEN CONSTRUCTED AND FINALLY STABILIZED. SEDIMENT-LADEN RUNOFF FROM CONSTRUCTION SHALL NOT PASS THROUGH THE PRACTICE.
- UNDERDRAIN SHALL HAVE A MINIMUM 6" OF GRAVEL ABOVE AND BELOW PERFORATED PVC PIPE. PIPE TO HAVE FABRIC SOCK SEE ARCHITECTURAL PLANS.
- YARD DRAINS TO BE NYLOPLAST 8" DRAIN BASIN. SEE DETAILS ON SHEET C4.1.

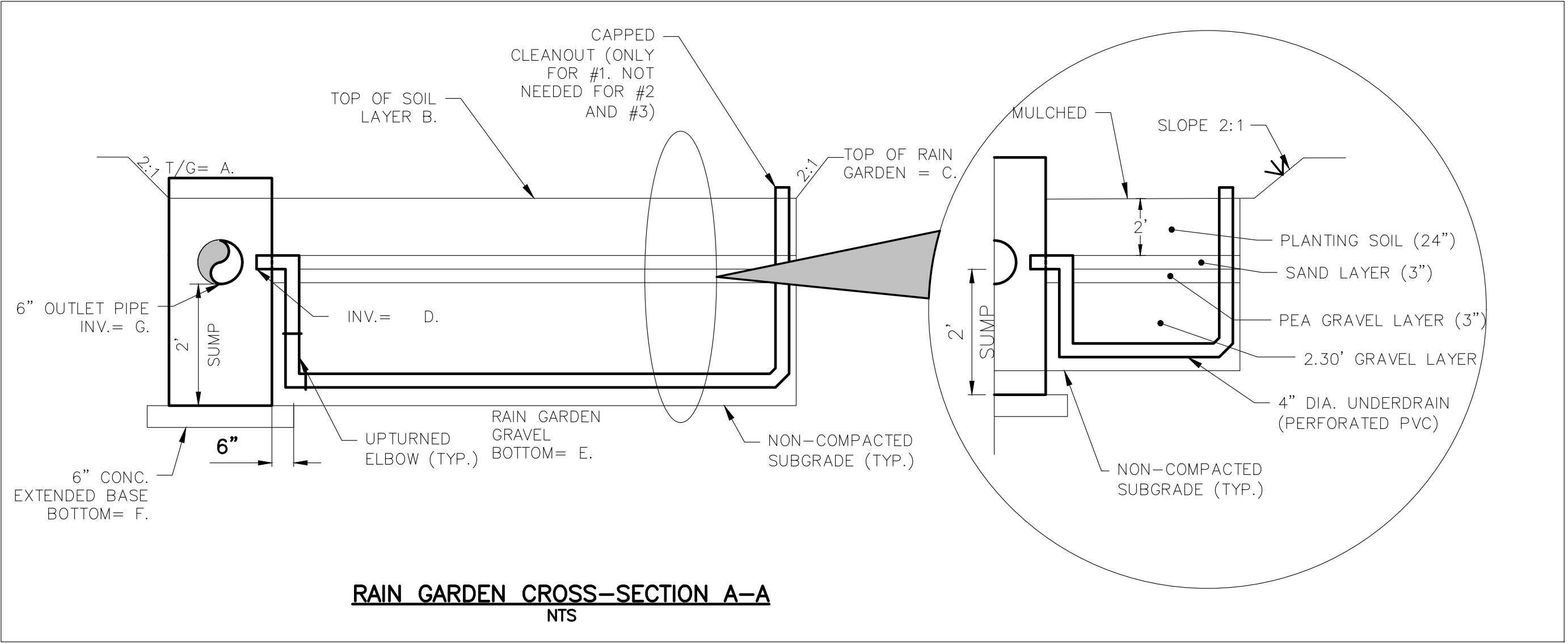

RAIN GARDEN CROSS-SECTION A-A
NTS

RAIN GARDEN PLAN
SCALE: 1"=10'



C3.1

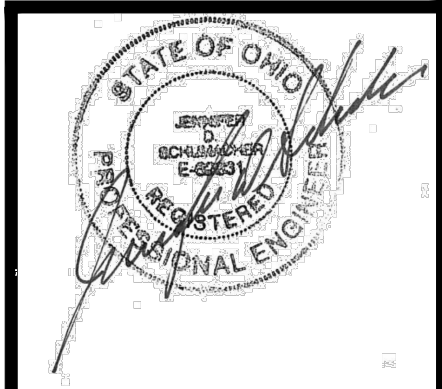

NAME: JENNIFER SCHUMACHER
LICENSE NO. 62831
EXPIRATION DATE: 12/31/2021

Project Number 19014
Date 07-06-20
ALL REVISIONS MADE TO THIS DRAWING AFTER ABOVE DATE SHALL BE DATED AND DESCRIBED BELOW.
THIS DRAWING WAS LAST REVISED ON 07-06-20

NON TRAFFIC INSTALLATION

ARE YOU USING THE ENTIRE SET OF DRAWINGS?
HAVE YOU INCORPORATED ALL ISSUED ADDENDUMS AND REVISIONS?
YOU MUST COORDINATE THE LOCATION OF ALL FINISH MECHANICAL, ELECTRICAL, AND ARCHITECTURAL DEVICES/ EQUIPMENT WITH THE ARCHITECT/ OWNER BEFORE YOU ROUGH THEM IN.

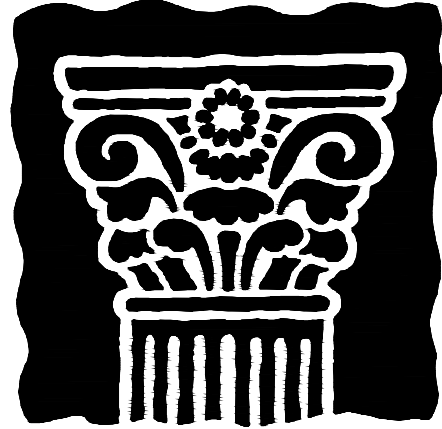

JOHN PATRICK
PICARD
ARCHITECT, INC.
50 NORTH AVENUE NORTHEAST
SUITE 102
MASSILLON, OHIO 44646
PHONE (330) 471-9000
EMAIL: jpparchitect@yahoo.com

NYLOPLAST DRAIN BASIN WITH STANDARD GRATE

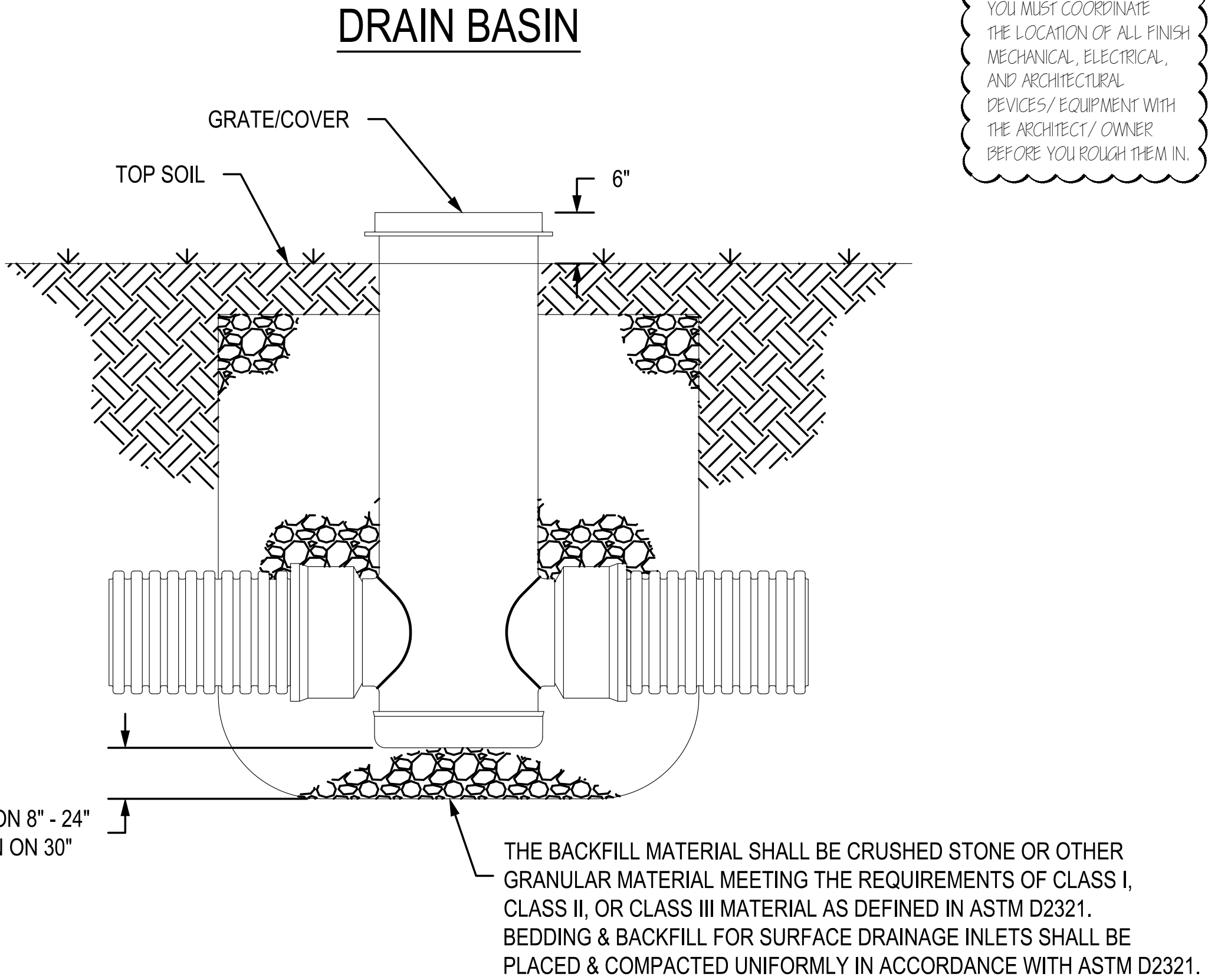
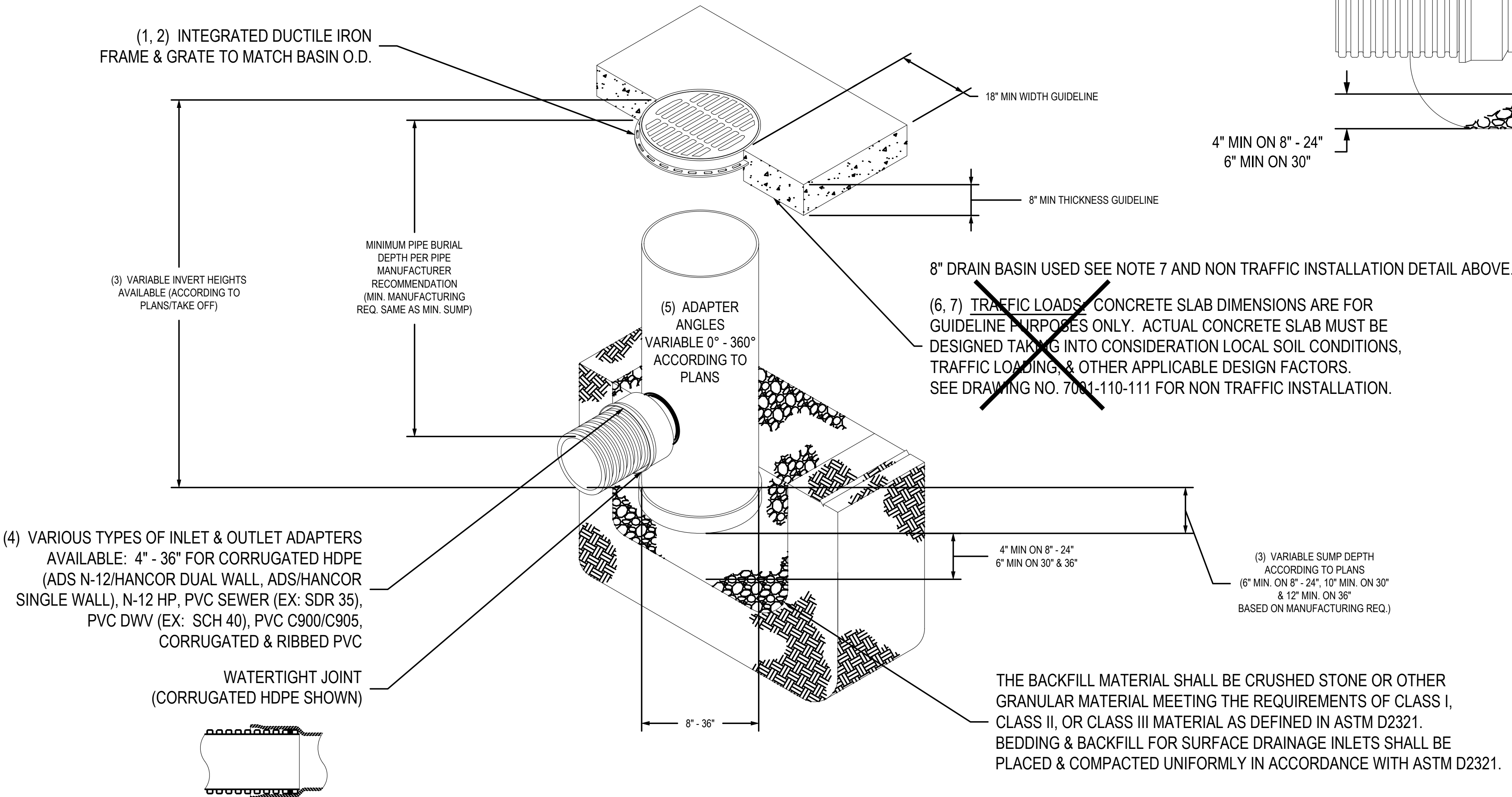

- 1 - 8" - 30" STANDARD GRATES SHALL BE DUCTILE IRON PER ASTM A536 GRADE 70-50-05.
- 2 - 12" - 30" FRAMES SHALL BE DUCTILE IRON PER ASTM A536 GRADE 70-50-05. 8" & 10" STANDARD GRATES FIT DIRECTLY ONTO DRAIN BASINS WITH THE USE OF A PVC BODY TOP. SEE DRAWING NO. 7001-110-045.
- 3 - DRAIN BASIN TO BE CUSTOM MANUFACTURED ACCORDING TO PLAN DETAILS. RISERS ARE NEEDED FOR BASINS OVER 84" DUE TO SHIPPING RESTRICTIONS. SEE DRAWING NO. 7001-110-065.
- 4 - DRAINAGE CONNECTION STUB JOINT TIGHTNESS SHALL CONFORM TO ASTM D3212 FOR CORRUGATED HDPE (ADS N-12/HANCOR DUAL WALL), N-12 HP, & PVC SEWER (4" - 36").
- 5 - ADAPTERS CAN BE MOUNTED ON ANY ANGLE 0° TO 360°. TO DETERMINE MINIMUM ANGLE BETWEEN ADAPTERS SEE DRAWING NO. 7001-110-012.
- 6 - 12" - 30" STANDARD GRATES SHALL MEET H-20 LOAD RATING.
- 7 - 8" & 10" STANDARD GRATES ARE RATED FOR LIGHT DUTY APPLICATIONS ONLY; NO CONCRETE COLLAR NEEDED FOR LIGHT DUTY RATING.

THIS PRINT DISCLOSES SUBJECT MATTER IN WHICH NYLOPLAST HAS PROPRIETARY RIGHTS. THE RECEIPT OR POSSESSION OF THIS PRINT DOES NOT CONFER, TRANSFER, OR LICENSE THE USE OF THE DESIGN OR TECHNICAL INFORMATION SHOWN HEREIN. REPRODUCTION OF THIS PRINT OR ANY INFORMATION CONTAINED HEREIN, OR MANUFACTURE OF ANY ARTICLE HEREFROM, FOR THE DISCLOSURE TO OTHERS IS FORBIDDEN, EXCEPT BY SPECIFIC WRITTEN PERMISSION FROM NYLOPLAST.

©2011 NYLOPLAST

DRAWN BY	EBC	MATERIAL			 3130 VERONA AVE BUFORD, GA 30518 PHN (770) 932-2443 FAX (770) 932-2490 www.nyloplast-us.com	
DATE	1-23-06					
REVISED BY	NMH	PROJECT NO./NAME				
DATE	06-12-18					
DWG SIZE	A	SCALE	1:40	SHEET	1 OF 1	TITLE DRAIN BASIN WITH STANDARD GRATE QUICK SPEC INSTALLATION DETAIL
DWG NO.	7001-110-144	REV	J			

GENERAL NOTES AND DETAILS 1

THE RENAISSANCE OF
DUNCAN PLAZA
ONE JAMES DUNCAN PLAZA
MASSILLON, OHIO 44646

Massillon
City of Champions

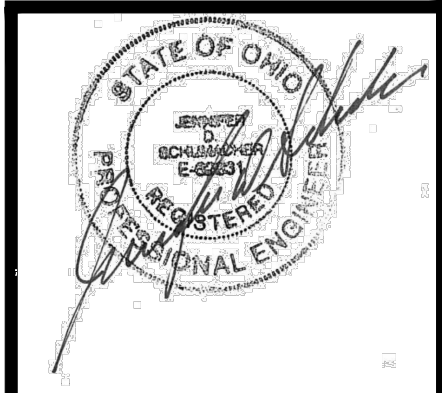

NAME:
JENNIFER SCHUMACHER
LICENSE NO. 62831
EXPIRATION DATE: 12/31/2021

Project Number 19014
Date 07-06-20
ALL REVISIONS MADE TO THIS DRAWING AFTER ABOVE DATE SHALL BE DATED AND DESCRIBED BELOW.
THIS DRAWING WAS LAST REVISED ON 07-06-20

C4.1

GENERAL NOTES

1. THE CONTRACTOR IS RESPONSIBLE FOR THE DEMOLITION, REMOVAL, AND DISPOSAL (IN A LOCATION APPROVED BY THE GOVERNING AUTHORITIES) OF ALL ITEMS NOTED TO BE REMOVED; SO THAT THE IMPROVEMENTS SHOWN ON THE REMAINING PLANS CAN BE CONSTRUCTED. ALL FACILITIES TO BE REMOVED SHALL BE UNDERCUT TO SUITABLE MATERIAL AND BROUGHT TO GRADE WITH SUITABLE COMPACTED FILL MATERIAL PER THE SPECIFICATIONS OUTLINED IN THESE PLANS OR GEOTECHNICAL REPORT. THE CONTRACTOR IS RESPONSIBLE FOR OBTAINING ALL PERMITS NEEDED FOR DEMOLITION AND DISPOSAL.
2. THE CONTRACTOR SHALL COORDINATE WITH THE RESPECTIVE UTILITY COMPANIES PRIOR TO THE REMOVAL AND/OR RELOCATION OF UTILITIES.
3. THE CONTRACTOR SHALL COORDINATE WITH THE UTILITY COMPANY CONCERNING PORTIONS OF WORK WHICH MAY BE PERFORMED BY THE UTILITY COMPANY'S FORCES AND ANY FEES WHICH ARE TO BE PAID TO THE UTILITY COMPANY FOR THEIR SERVICES. THE CONTRACTOR IS RESPONSIBLE FOR PAYING ALL FEES AND CHARGES.
4. IF ANY PAVEMENT IS DAMAGED OUTSIDE THE SAW-CUT LIMITS, THE CONTRACTOR IS RESPONSIBLE FOR THE REMOVAL AND REPAIR OF THAT PAVEMENT.
5. THE LOCATIONS OF ALL EXISTING UTILITIES SHOWN ON THIS PLAN HAVE BEEN DETERMINED FROM THE BEST INFORMATION AVAILABLE AND ARE GIVEN FOR THE CONVENIENCE OF THE CONTRACTOR. THE ENGINEER ASSUMES NO RESPONSIBILITY FOR THEIR ACCURACY. PRIOR TO THE START OF ANY DEMOLITION OR CONSTRUCTION ACTIVITY, THE CONTRACTOR SHALL BE RESPONSIBLE FOR VERIFYING THE LOCATIONS OF ALL UTILITIES.
6. WITHIN THE SUBJECT PROPERTY, THE INTENT IS TO HAVE A CLEAN, CLEAR SITE, FREE OF ALL EXISTING ITEMS NOTED TO BE REMOVED IN ORDER TO PERMIT THE CONSTRUCTION OF THE NEW PROJECT. SEE ALSO ARCHITECTURAL DEMOLITION DRAWINGS A1.1-A1.5.
7. WHERE EXISTING ITEMS ARE SHOWN TO REMAIN, CARE SHOULD BE TAKEN TO INSURE PROTECTION OF THAT ITEM FROM DAMAGE. ANY ITEMS DISTURBED BY CONTRACTOR SHALL BE REPLACED BY THE CONTRACTOR AT HIS EXPENSE TO A CONDITION EQUAL TO OR BETTER THAN EXISTING AND TO THE SATISFACTION OF THE OWNER OF THE ITEM.
8. THE CONTRACTOR SHALL BE RESPONSIBLE FOR ALL MEANS, METHODS, AND MATERIALS OF CONSTRUCTION TO COMPLETE PROPOSED CONSTRUCTION.
9. ANY APPARENT DISCREPANCIES OR QUESTIONS IN CONTRACT DOCUMENTS ARE TO BE BROUGHT TO THE ATTENTION OF THE OWNER'S REPRESENTATIVES IMMEDIATELY.
10. TRAFFIC SHALL BE MAINTAINED ON ALL ADJOINING STREETS AT ALL TIMES. TRAFFIC CONTROL SHALL BE MAINTAINED IN ACCORDANCE WITH THE OHIO MANUAL OF UNIFORM TRAFFIC CONTROL DEVICES.
11. THE DESIGN ENGINEER SHALL NOT BE RESPONSIBLE FOR THE MEANS, METHODS, PROCEDURES, TECHNIQUES, OR SEQUENCES OF CONSTRUCTION NOT SPECIFIED HEREIN, NOR FOR THE SAFETY ON THE JOB SITE, NOR SHALL THE DESIGN ENGINEER BE RESPONSIBLE FOR THE CONTRACTOR'S FAILURE TO CARRY OUT THE WORK IN ACCORDANCE WITH THE CONTRACT DOCUMENTS.
12. ANY MODIFICATIONS TO THE WORK SHOWN ON THE PLANS MUST HAVE PRIOR WRITTEN APPROVAL FROM THE OWNER AND REVIEW AGENCIES.

UTILITY NOTES

1. UTILITIES SHOWN WERE TAKEN FROM RECORDS OF RESPECTIVE UTILITY COMPANIES AND FROM A TOPOGRAPHIC SURVEY AND DO NOT NECESSARILY REPRESENT ALL UNDERGROUND OR OVERHEAD UTILITIES ADJACENT TO OR UPON THE PREMISES SHOWN ON THE PLAN. CALL OUPS PRIOR TO EXCAVATION.
2. ANY UTILITIES FOUND DURING EXCAVATION, NOT SHOWN ON THESE PLANS, SHALL BE BROUGHT TO THE IMMEDIATE ATTENTION OF THE ENGINEER.
3. EXISTING UTILITIES TO REMAIN, WHICH ARE CRUSHED OR DAMAGED DURING CONSTRUCTION, SHALL BE REPLACED AT CONTRACTOR'S EXPENSE.
4. EACH SUBCONTRACTOR SHALL OBTAIN THEIR OWN PERMITS AND CONTACT THE UTILITY COMPANY FOR VERIFICATION AND LOCATION OF HOOK-UP PRIOR TO ANY WORK BEING DONE.
5. STORM:

ALL STORM SEWERS SHALL CONFORM TO ODOT ITEM 707.33 OR ITEM 706.02.

ALL CATCH BASINS SHALL BE CONSTRUCTED AS SHOWN ON THESE DRAWINGS AND DETAILED PER THE ODOT STANDARD DRAWINGS AND CURRENT CONSTRUCTION AND MATERIAL SPECIFICATIONS. CATCH BASIN GRATES WITHIN PAVEMENT TO BE TRAFFIC BEARING.
6. THE CONTRACTOR SHALL VERIFY THE SIZE, LOCATION, INVERT ELEVATION, AND CONDITION OF ALL EXISTING UTILITIES AT THE POINT OF CONNECTIONS PRIOR TO ANY INSTALLATION. THE CONTRACTOR IS TO ENSURE EXISTING UTILITIES ARE IN GOOD WORKING ORDER. IF ELEVATIONS DIFFER FROM WHAT IS SHOWN ON THIS DRAWING, THE CONTRACTOR SHALL NOTIFY ENGINEER IMMEDIATELY PRIOR TO ANY CONSTRUCTION.
7. 10 FT-HORIZONTAL AND 1.5 FT-VERTICAL (MINIMUM) CLEARANCE IS REQUIRED BETWEEN SANITARY & WATER LINES. ALL OTHER UTILITIES SHALL HAVE 5 FT-HORIZONTAL AND 1.0 FT-VERTICAL (MINIMUM) CLEARANCE BETWEEN LINES.

ITEM 204 -- SUBGRADE COMPACTION, PROOF ROLLING AND EXCAVATING OF SUBGRADE COMPACTION

- CONSTRUCT THE SUBGRADE AS FOLLOWS AND IN THE FOLLOWING SEQUENCE:
1. SHAPE THE SUBGRADE TO WITHIN 0.2 FEET OF THE PLAN SUBGRADE ELEVATION.
 2. EXCAVATE AND REPLACE UNSUITABLE SUBGRADE BEFORE PROOF ROLLING. THE ENGINEER WILL IDENTIFY THE ACTUAL LIMITS OF EXCAVATION FOR UNSUITABLE SUBGRADE BASED ON VISUAL OBSERVATIONS. UNSUITABLE SUBGRADE INCLUDES UNSUITABLE SOIL (A-4B, A-2-5, A-5, A-7-5, AND SOIL WITH A LIQUID LIMIT GREATER THAN 65) AND ANY COAL, SHALE, OR ROCK WHICH NEEDS TO BE REMOVED ACCORDING TO 204.05.
 3. COMPACT THE SUBGRADE ACCORDING TO 204.03.
 4. APPROXIMATE LIMITS FOR EXCAVATION OF UNSTABLE SUBGRADE WILL BE IDENTIFIED AND AS DIRECTED BY THE ENGINEER BASED ON THE PROOF ROLLING RESULTS AND VISUAL OBSERVATIONS. PROOF ROLL THE COMPACTED SUBGRADE ACCORDING TO 204.06.
 5. EXCAVATE UNSTABLE SUBGRADE AS DIRECTED BY THE ENGINEER AND STABILIZE BY REPLACING WITH THE SPECIFIED MATERIALS ACCORDING TO 204.07. EXCAVATIONS WILL EXTEND 18 INCHES BEYOND THE EDGE OF THE SURFACE OF THE PAVEMENT.
 6. PROOF ROLL THE STABILIZED AREAS ACCORDING TO 204.06 TO VERIFY STABILITY.
 7. FINE GRADE THE SUBGRADE TO THE SPECIFIED GRADE.

GEOGRID SHALL BE USED WHERE SUBGRADE COMPACTION CANNOT BE ATTAINED WITHOUT EXTRA DEPTH SUBBASE CONSTRUCTION. THE CONTRACTOR SHALL RECOMMEND FOR APPROVAL OF THE ENGINEER THE LIMITS OF USE FOR THIS ITEM AS WELL AS ANY SUBGRADE REPLACEMENT THAT MAY BE REQUIRED.

THE QUANTITIES FOR EXCAVATING THE UNSUITABLE SUBGRADE AND UNSTABLE SUBGRADE ARE INCLUDED IN ITEM 204 -- EXCAVATION OF SUBGRADE.

REFER TO UC-1 ON DRAWING G-1.

ITEM 204 -- GEOGRID, AS PER PLAN

THE CONTRACTOR CAN USE GEOGRID PER SPEC 204, GEOGRID TX-160 OR AN APPROVED EQUAL. ALL OTHER REQUIREMENTS OF SECTION 204 OF THE CONSTRUCTION AND MATERIAL SPECIFICATION SHALL STILL BE APPLICABLE.

GENERAL NOTES -- EARTHWORK

1. ALL TIMBER, LOGS, BRUSH, RUBBISH, AND VEGETATIVE MATTER WHICH WILL INTERFERE WITH THE GRADING OPERATION OR AFFECT THE PLANNED STABILITY OF FILL AREAS SHALL BE REMOVED FROM THE PROJECT CONSTRUCTION AREA.
2. THE CONTRACTOR SHALL MAINTAIN POSITIVE DRAINAGE AT ALL TIMES AND SHALL BACKFILL AND GRADE EXCAVATED AREAS SO AS TO ELIMINATE PONDING ON THE SITE.
3. THE CONTRACTOR SHALL BE RESPONSIBLE FOR THE IMPORTATION OF ANY BORROW MATERIAL NECESSARY TO COMPLETE THE JOB.
4. THE CONTRACTOR SHALL BE RESPONSIBLE FOR THE OFF-SITE DISPOSAL OF ANY AND ALL EXCESS OR UNSUITABLE MATERIAL NOT USED ON THE JOB SITE.

PROPOSED PAVEMENT & WALK AREAS ARE TO BE PROOF-ROLLED PER SPECIFICATIONS IMMEDIATELY PRIOR TO CONSTRUCTION. IF ANY AREAS ARE FOUND TO BE "SOFT" OF "SPONGY", THE CONTRACTOR IS TO REFER TO ITEM 204 -- SUBGRADE COMPACTION AND PROOF ROLLING NOTES & COORDINATE WITH ARCHITECT/ENGINEER.
5. PROPOSED ELEVATIONS SHOWN SHALL NOT BE CHANGED WITHOUT APPROVAL OF THE ENGINEER/ARCHITECT.
6. LIMITED TO LACK OF SPACE FOR TOPSOIL STOCK PILE STORAGE AREA CONTRACTOR TO REMOVE TOP SOIL FROM SITE AS NEEDED FOR CONSTRUCTION AND TOPSOIL IS TO BE BROUGHT BACK FOR FINAL LANDSCAPING AS NEEDED.
7. UNLESS OTHERWISE INDICATED AT A SPECIFIC LOCATION, ALL FINISHED GRADES AT THE LIMITS OF NEW WORK ARE TO CONFORM TO AND MATCH EXISTING GRADES.
8. SITE GRADING SHALL PROVIDE POSITIVE DRAINAGE TO CATCH BASINS OR SHEET FLOW OFF OF AREAS, THUS PREVENTING THE PONDING OF WATER ON SITE.
9. PRIOR TO PLACEMENT OF ANY COMPACTED FILLS, PROCTOR CURVES SHALL BE ESTABLISHED FROM PROPOSED BORROW MATERIAL SAMPLES.
10. ALL COMPACTED FILLS RELATED TO THE CONSTRUCTION OF THE PROPOSED PROJECT SHALL BE PLACED IN ACCORDANCE WITH ODOT ITEM 203. DURING CONSTRUCTION, THESE COMPACTED FILLS SHALL BE TESTED USING THE NUCLEAR DENSOMETER METHOD.

ARE YOU USING THE ENTIRE SET OF DRAWINGS?
HAVE YOU INCORPORATED ALL ISSUED ADDENDUMS AND REVISIONS?
YOU MUST COORDINATE THE LOCATION OF ALL FINISH MECHANICAL, ELECTRICAL, AND ARCHITECTURAL DEVICES/ EQUIPMENT WITH THE ARCHITECT/ OWNER BEFORE YOU ROUGH THEM IN.

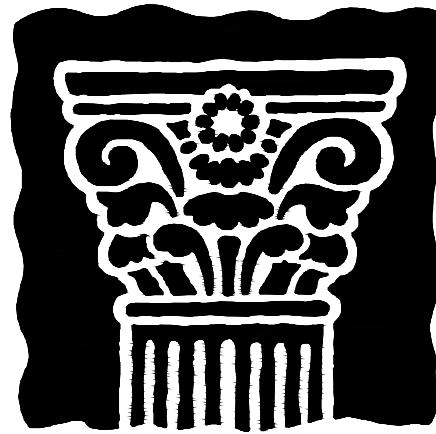

JOHN PATRICK
PICARD
ARCHITECT, INC.
50 NORTH AVENUE NORTHEAST
SUITE 102
MASSILLON, OHIO 44646
PHONE (330) 471-9000
EMAIL:jpparchitect@yahoo.com

THE RENAISSANCE OF
DUNCAN PLAZA
ONE JAMES DUNCAN PLAZA
MASSILLON, OHIO 44646

Massillon
City of Champions

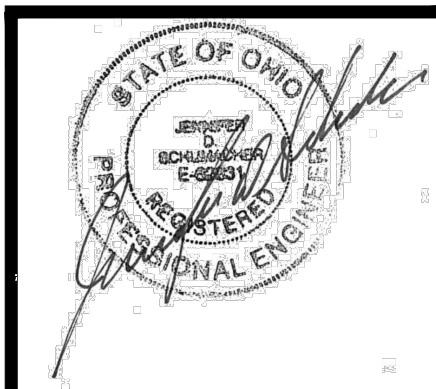

NAME:
JENNIFER SCHUMACHER
LICENSE NO. 62831
EXPIRATION DATE: 12/31/2021

Project Number 19014
Date 07-06-20
STOP ALL REVISIONS MADE TO THIS DRAWING AFTER ABOVE DATE SHALL BE DATED AND DESCRIBED BELOW. THIS DRAWING WAS LAST REVISED ON 07-06-2020.

C4.2

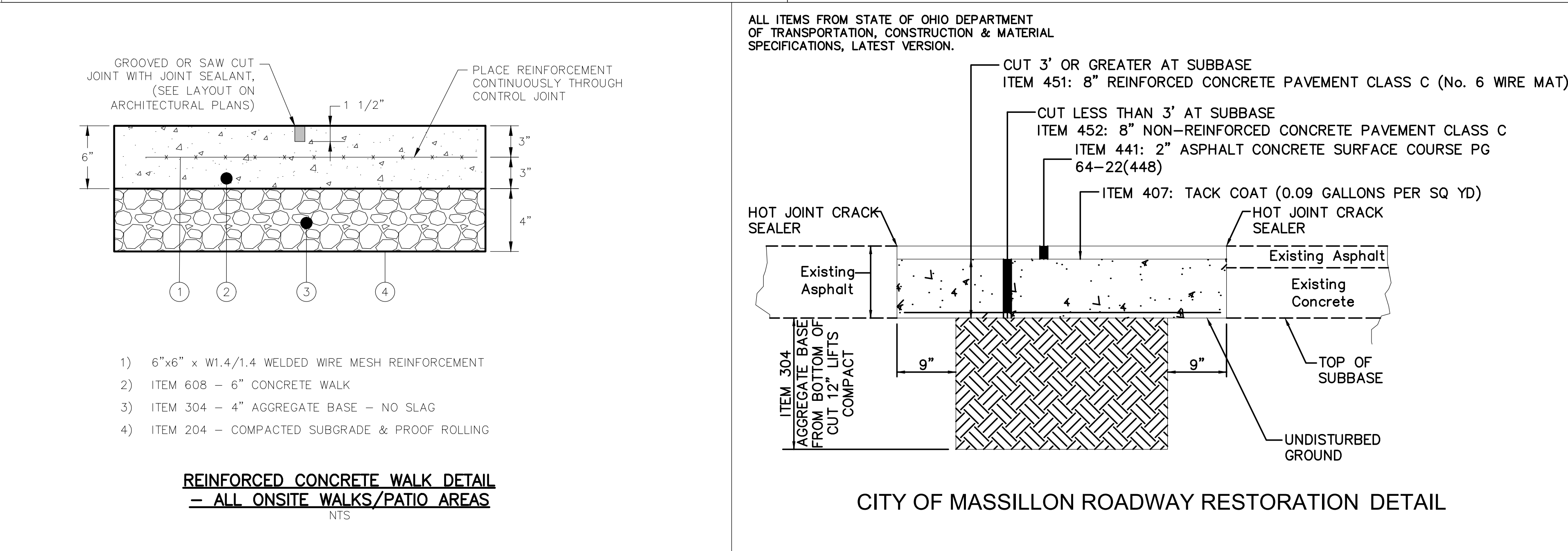
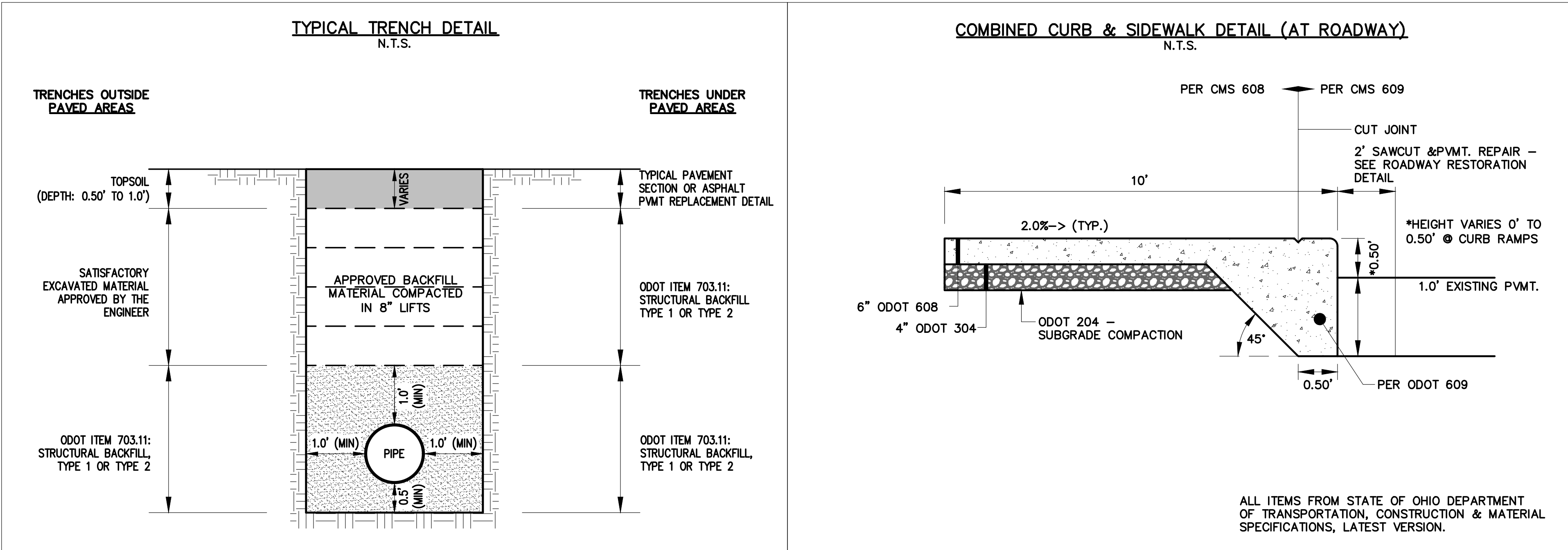

REINFORCED CONCRETE WALK DETAIL
= ALL ONSITE WALKS/PATIO AREAS
N.T.S.

CITY OF MASSILLON ROADWAY RESTORATION DETAIL

V5630 Grate

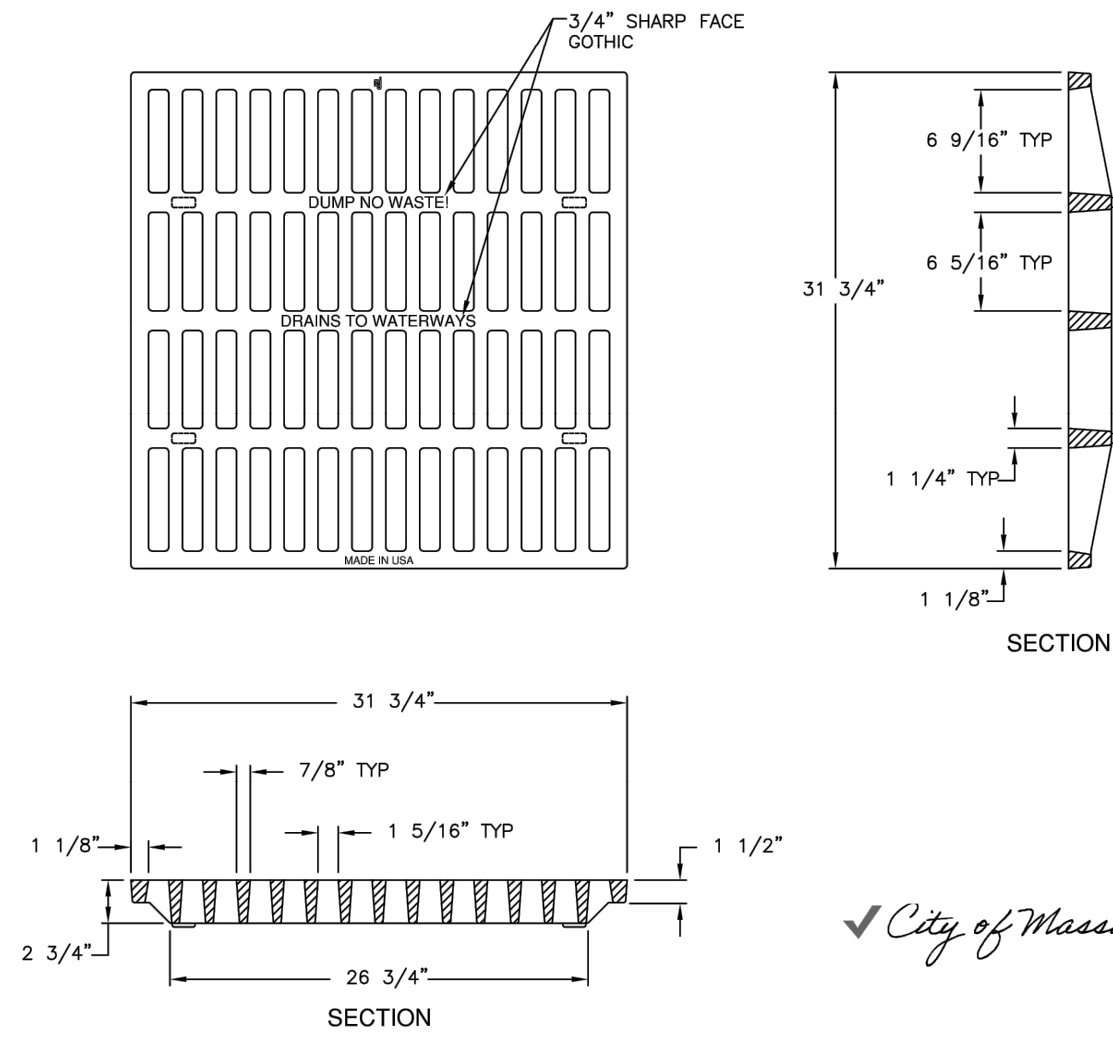

Product Number
45630030

Design Features

- Materials
- Gray Iron (CL358)
- Design Load
- Heavy Duty
- Open Area
- 474 sq in
- Coating
- Undipped
- /- Designates Machined Surface

Certification

- ASTM A48
-
- Country of Origin: USA

Drawing Revision
01/13/2014 Designer: DEW
01/13/2014 Revised By: DAE

Disclaimer
Weights (lbs), dimensions (inches/mm) and drawings provided for your guidance. We reserve the right to modify specifications without prior notice.
CONFIDENTIAL: This drawing is the property of EJ GROUP, Inc. and embodies confidential information, registered marks, patents, trade secret information, and/or know how that is the property of EJ GROUP, Inc. All rights reserved.
Contact
800 626 4653
ejco.com

City of Massillon

V5630 Frame

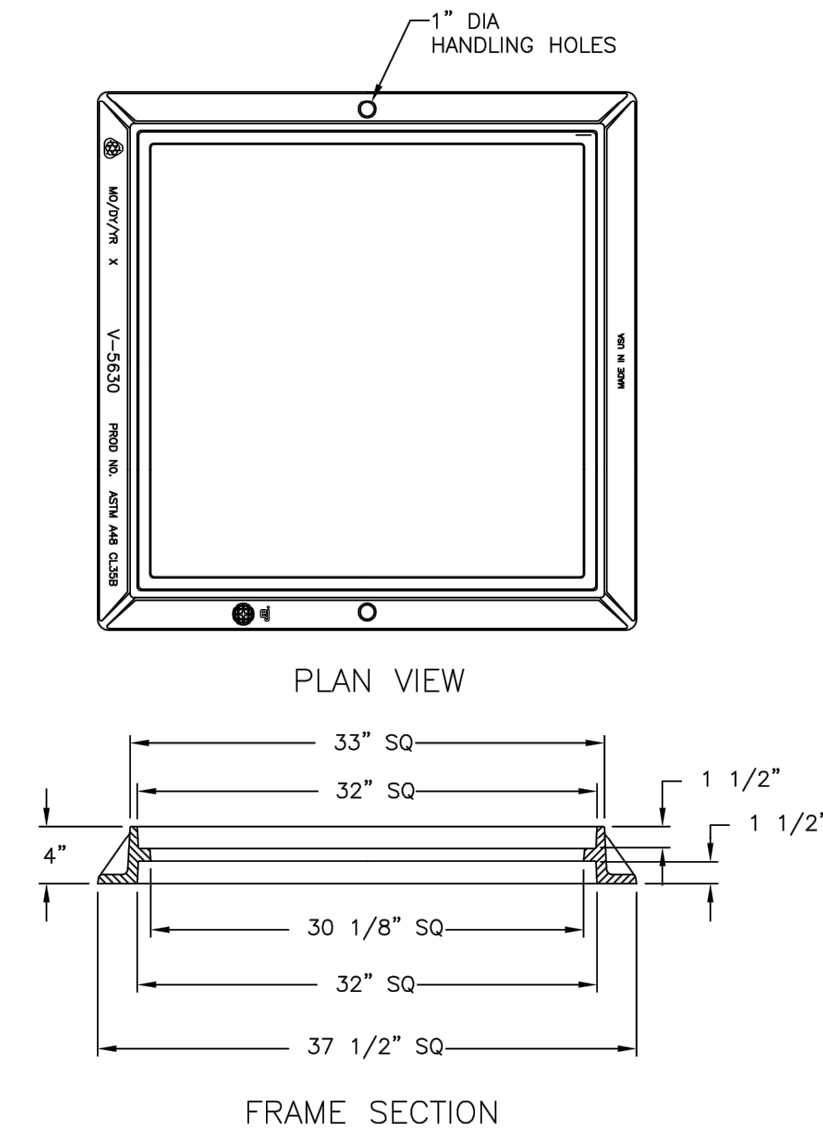

Product Number
45630010

Design Features

- Materials
- Gray Iron (CL358)
- Design Load
- Heavy Duty
- Open Area
- n/a
- Coating
- Undipped
- /- Designates Machined Surface

Certification

- ASTM A48
-
- Country of Origin: USA

Drawing Revision
06/22/2007 Designer: DEW
3/4/2019 Revised By: DAE

Disclaimer
Weights (lbs), dimensions (inches/mm) and drawings provided for your guidance. We reserve the right to modify specifications without prior notice.
CONFIDENTIAL: This drawing is the property of EJ GROUP, Inc. and embodies confidential information, registered marks, patents, trade secret information, and/or know how that is the property of EJ GROUP, Inc. All rights reserved.
Contact
800 626 4653
ejco.com

City of Massillon

7030M2 Grate

City of Massillon

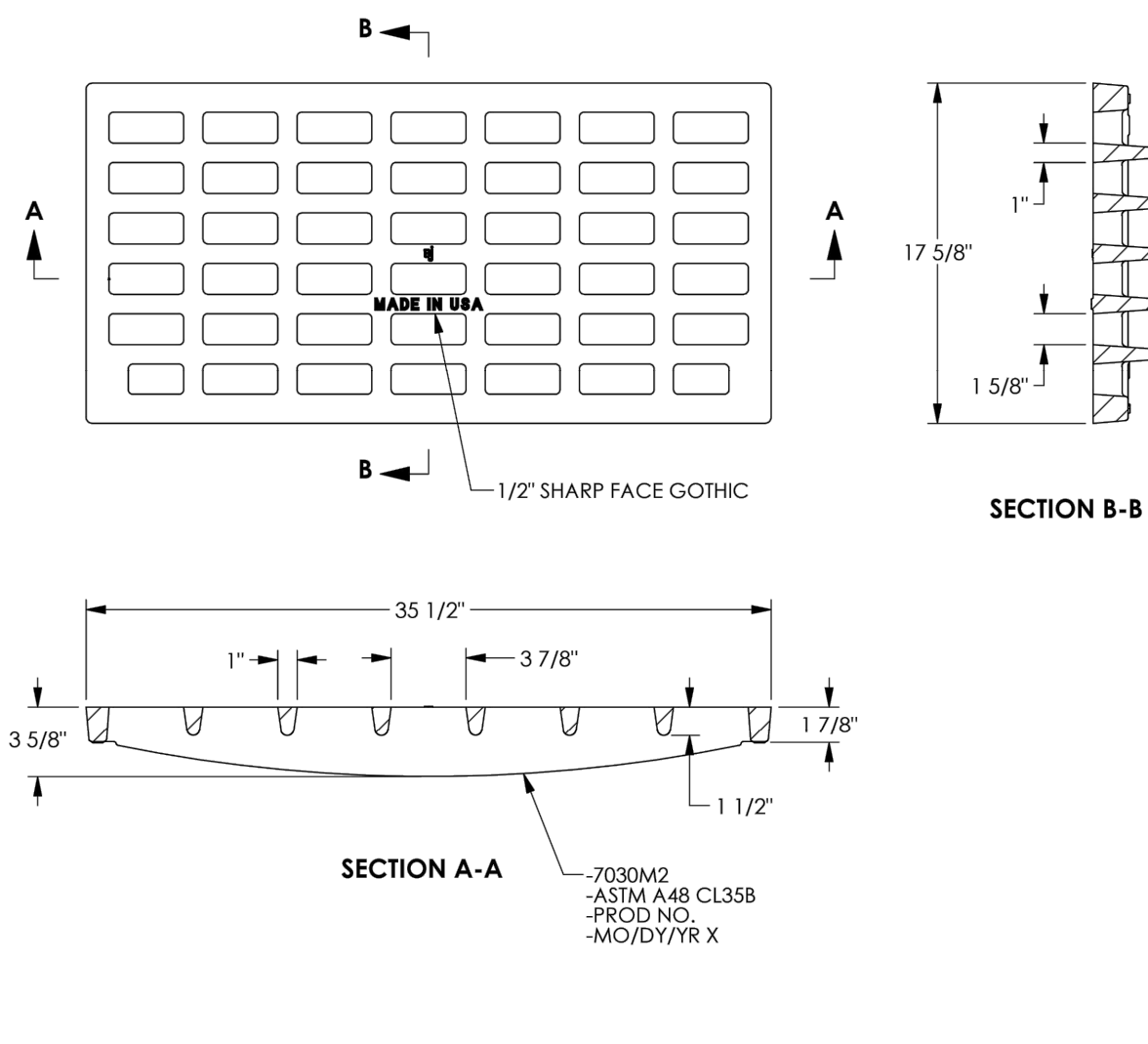

Product Number
00703040

Design Features

- Materials
- Gray Iron (CL358)
- Design Load
- Heavy Duty
- Open Area
- 260 Sq. Inches
- Coating
- Dipped
- /- Designates Machined Surface

Certification

- ASTM A48
- ASHTO M208
- Country of Origin: USA

Drawing Revision
3/2/2000 Designer: DEW
3/2/2018 Revised By: MAH

Disclaimer
Weights (lbs), dimensions (inches/mm) and drawings provided for your guidance. We reserve the right to modify specifications without prior notice.
CONFIDENTIAL: This drawing is the property of EJ GROUP, Inc. and embodies confidential information, registered marks, patents, trade secret information, and/or know how that is the property of EJ GROUP, Inc. All rights reserved.
Contact
800 626 4653
ejco.com

7030T4 Hood

City of Massillon

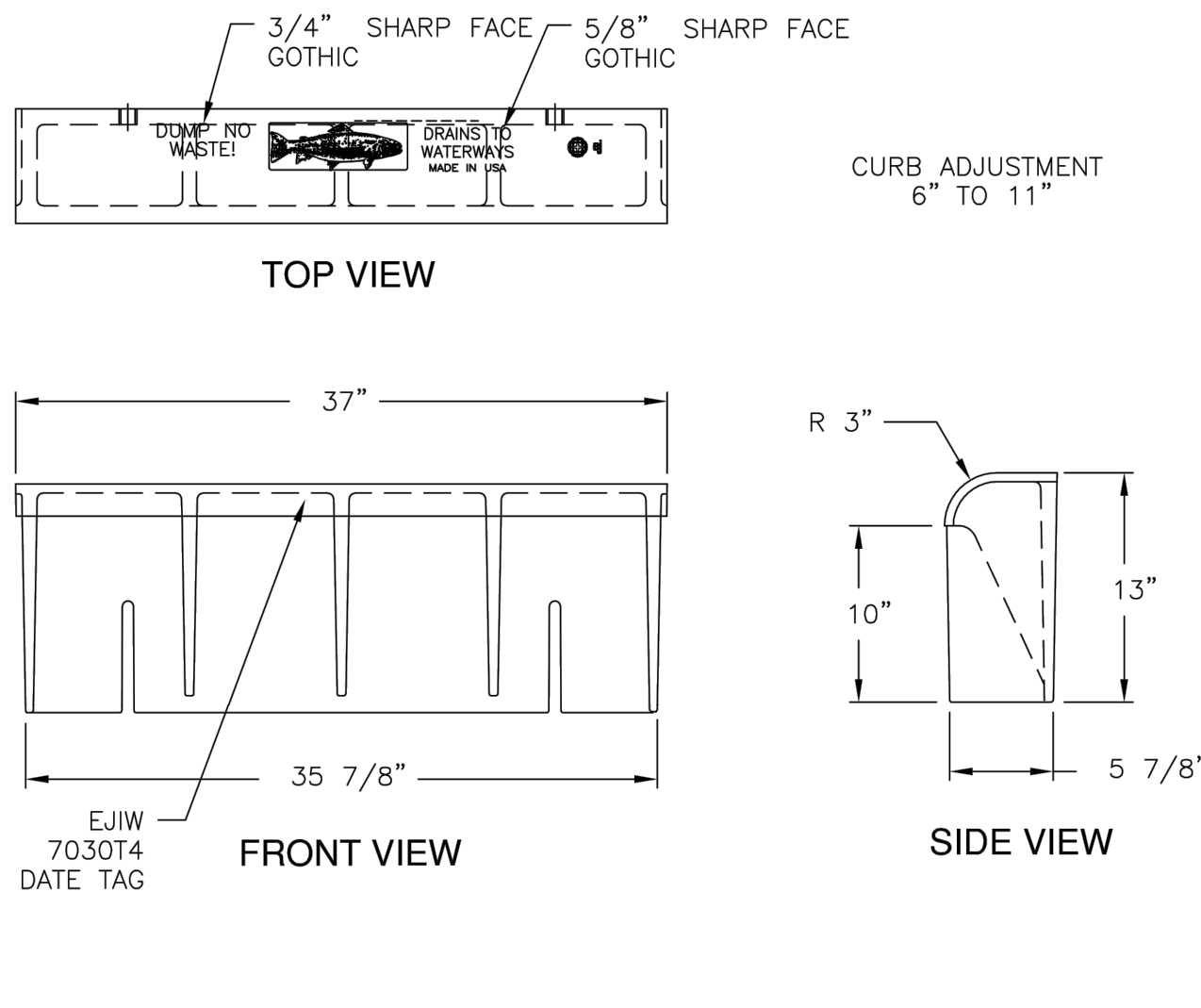

Product Number
00703086

Design Features

- Materials
- Gray Iron (CL358)
- Design Load
- Heavy Duty
- Open Area
- n/a
- Coating
- Dipped
- /- Designates Machined Surface

Certification

- ASTM A48
-
- Country of Origin: USA

Drawing Revision
12/10/2003 Designer: DEW
12/10/2014 Revised By: MAH

Disclaimer
Weights (lbs), dimensions (inches/mm) and drawings provided for your guidance. We reserve the right to modify specifications without prior notice.
CONFIDENTIAL: This drawing is the property of EJ GROUP, Inc. and embodies confidential information, registered marks, patents, trade secret information, and/or know how that is the property of EJ GROUP, Inc. All rights reserved.
Contact
800 626 4653
ejco.com

1040H 2" Riser

City of Massillon

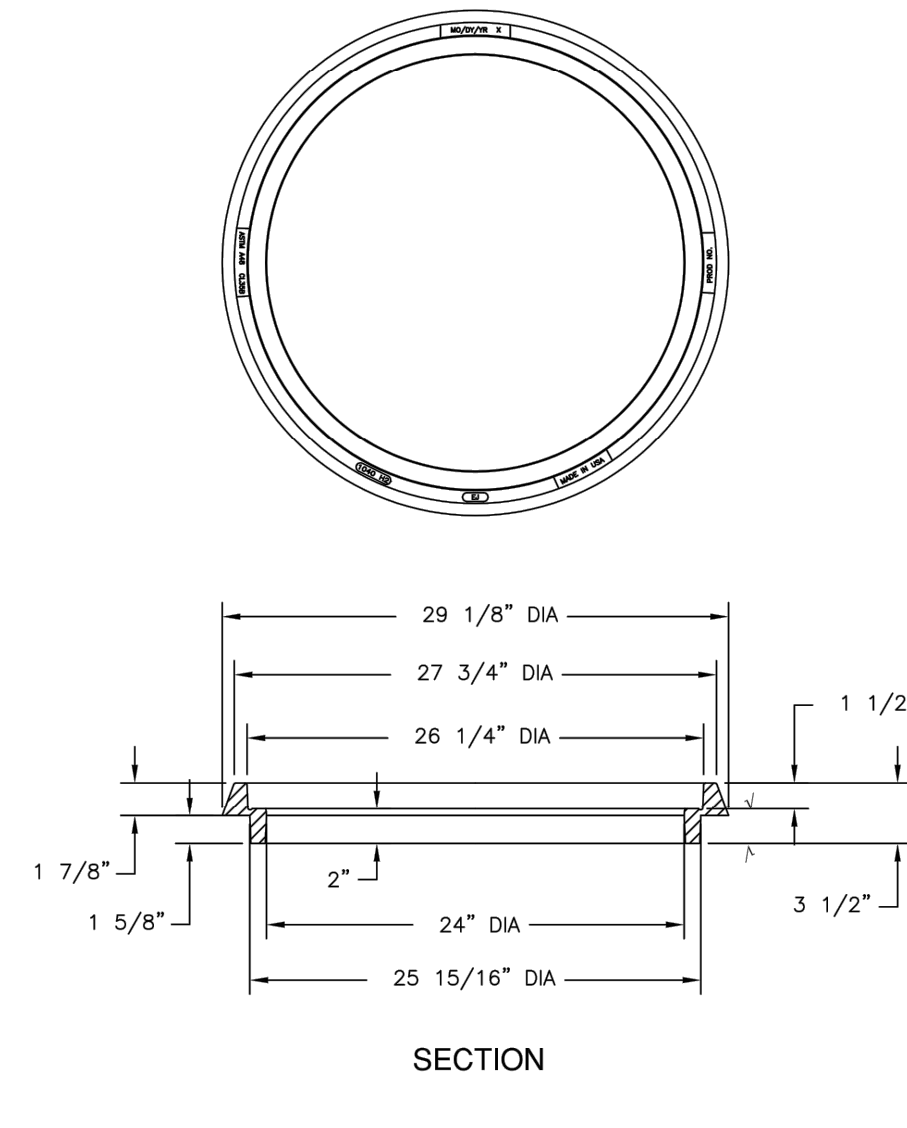

Product Number
00104296

Design Features

- Materials
- Gray Iron (CL358)
- Design Load
- Heavy Duty
- Open Area
- n/a
- Coating
- Dipped
- /- Designates Machined Surface

Certification

- ASTM A48
-
- Country of Origin: USA

Drawing Revision
07/02/2009 Designer: PFB
06/23/2014 Revised By: DJH

Disclaimer
Weights (lbs), dimensions (inches/mm) and drawings provided for your guidance. We reserve the right to modify specifications without prior notice.
CONFIDENTIAL: This drawing is the property of EJ GROUP, Inc. and embodies confidential information, registered marks, patents, trade secret information, and/or know how that is the property of EJ GROUP, Inc. All rights reserved.
Contact
800 626 4653
ejco.com

1040A Cover

City of Massillon

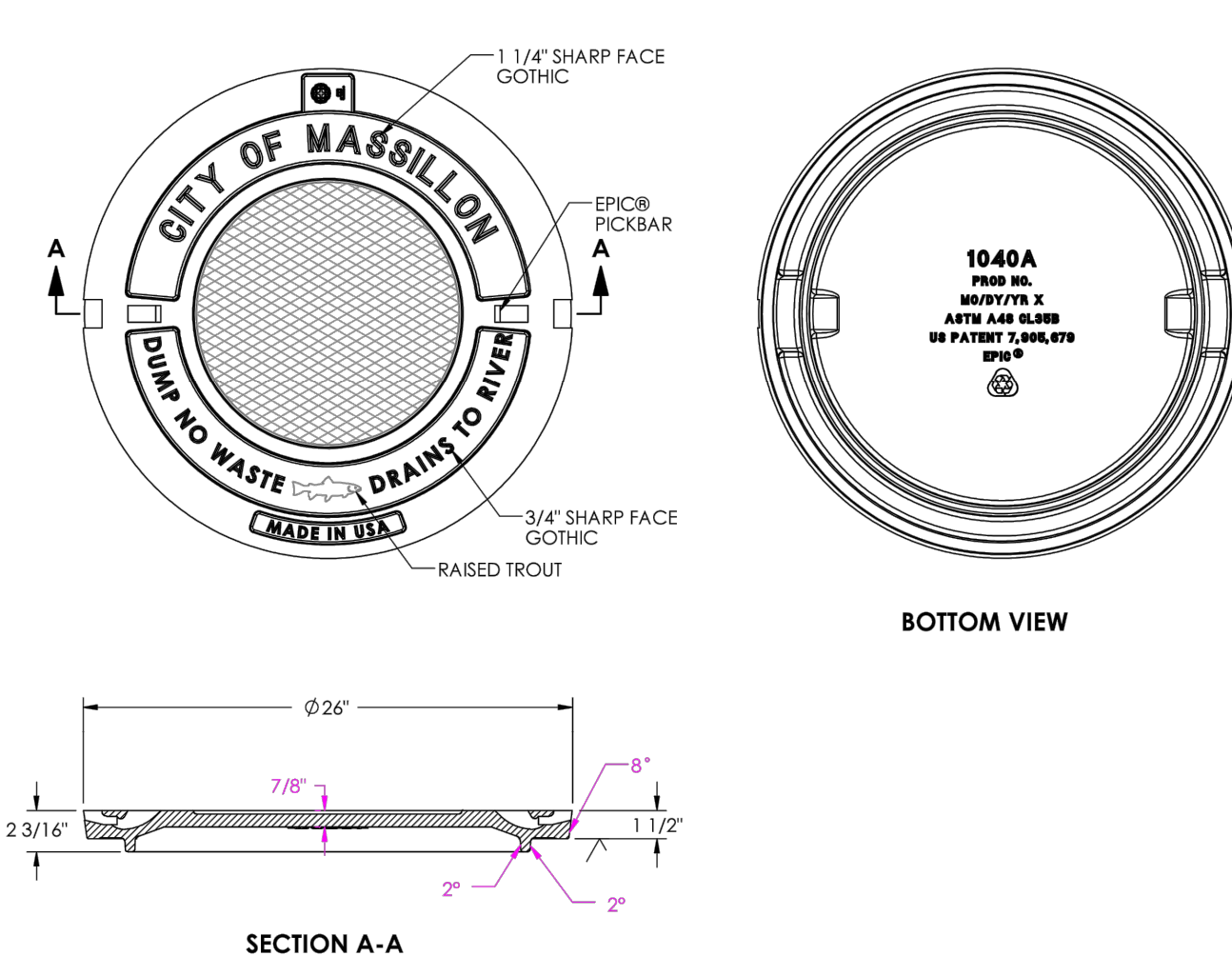

Product Number
00103723

Design Features

- Materials
- Gray Iron (CL358)
- Design Load
- Heavy Duty
- Open Area
- n/a
- Coating
- Dipped
- /- Designates Machined Surface

Certification

- ASTM A48
-
- Country of Origin: USA

Drawing Revision
3/5/2013 Designer: DJH
10/24/2019 Revised By: DAE

Disclaimer
Weights (lbs), dimensions (inches/mm) and drawings provided for your guidance. We reserve the right to modify specifications without prior notice.
CONFIDENTIAL: This drawing is the property of EJ GROUP, Inc. and embodies confidential information, registered marks, patents, trade secret information, and/or know how that is the property of EJ GROUP, Inc. All rights reserved.
Contact
800 626 4653
ejco.com

1040AGS Cover

City of Massillon

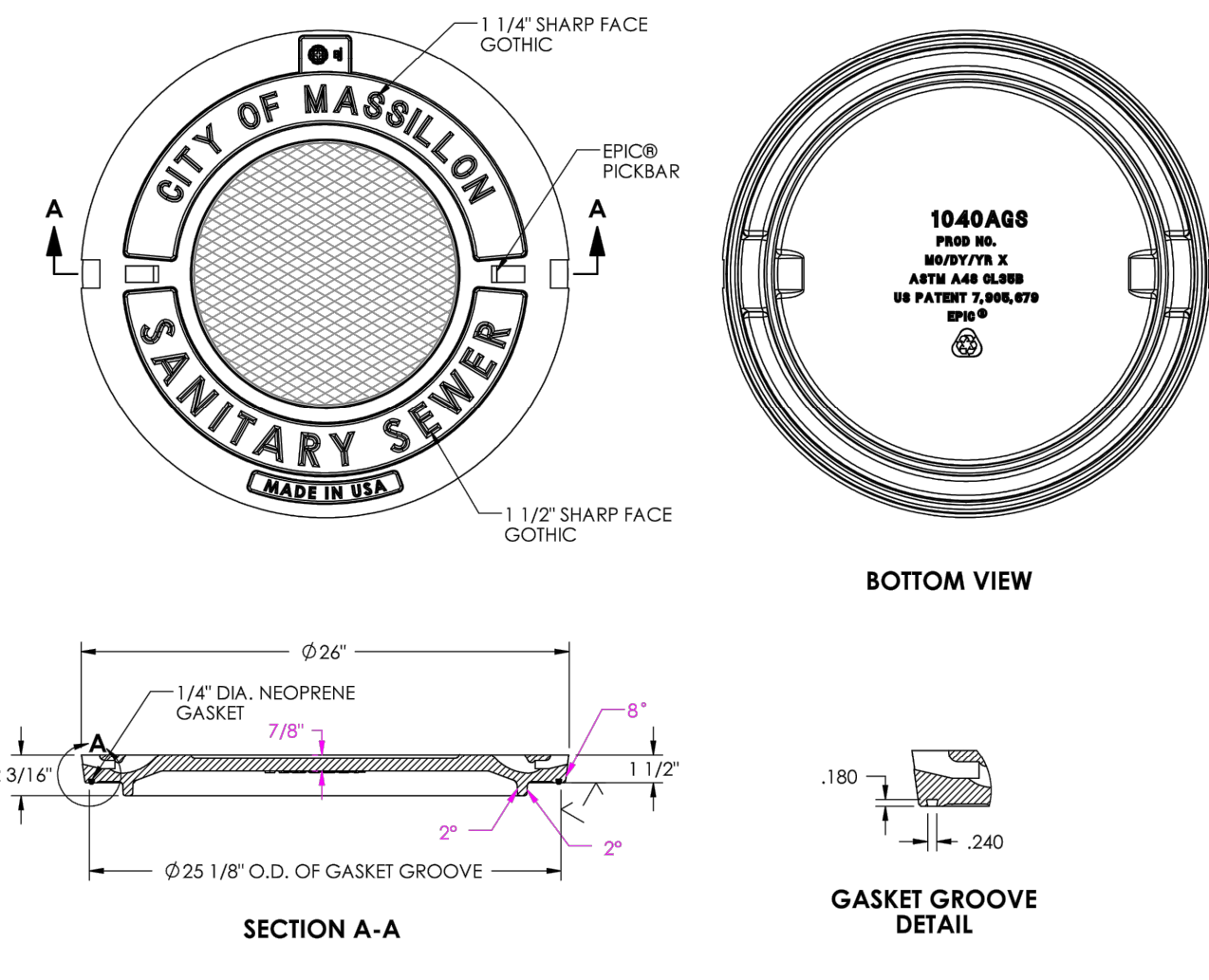

Product Number
00103722

Design Features

- Materials
- Gray Iron (CL358)
- Design Load
- Heavy Duty
- Open Area
- n/a
- Coating
- Dipped
- /- Designates Machined Surface

Certification

- ASTM A48
-
- Country of Origin: USA

Drawing Revision
3/5/2013 Designer: DJH
10/24/2019 Revised By: DAE

Disclaimer
Weights (lbs), dimensions (inches/mm) and drawings provided for your guidance. We reserve the right to modify specifications without prior notice.
CONFIDENTIAL: This drawing is the property of EJ GROUP, Inc. and embodies confidential information, registered marks, patents, trade secret information, and/or know how that is the property of EJ GROUP, Inc. All rights reserved.
Contact
800 626 4653
ejco.com

1048Z Frame

City of Massillon

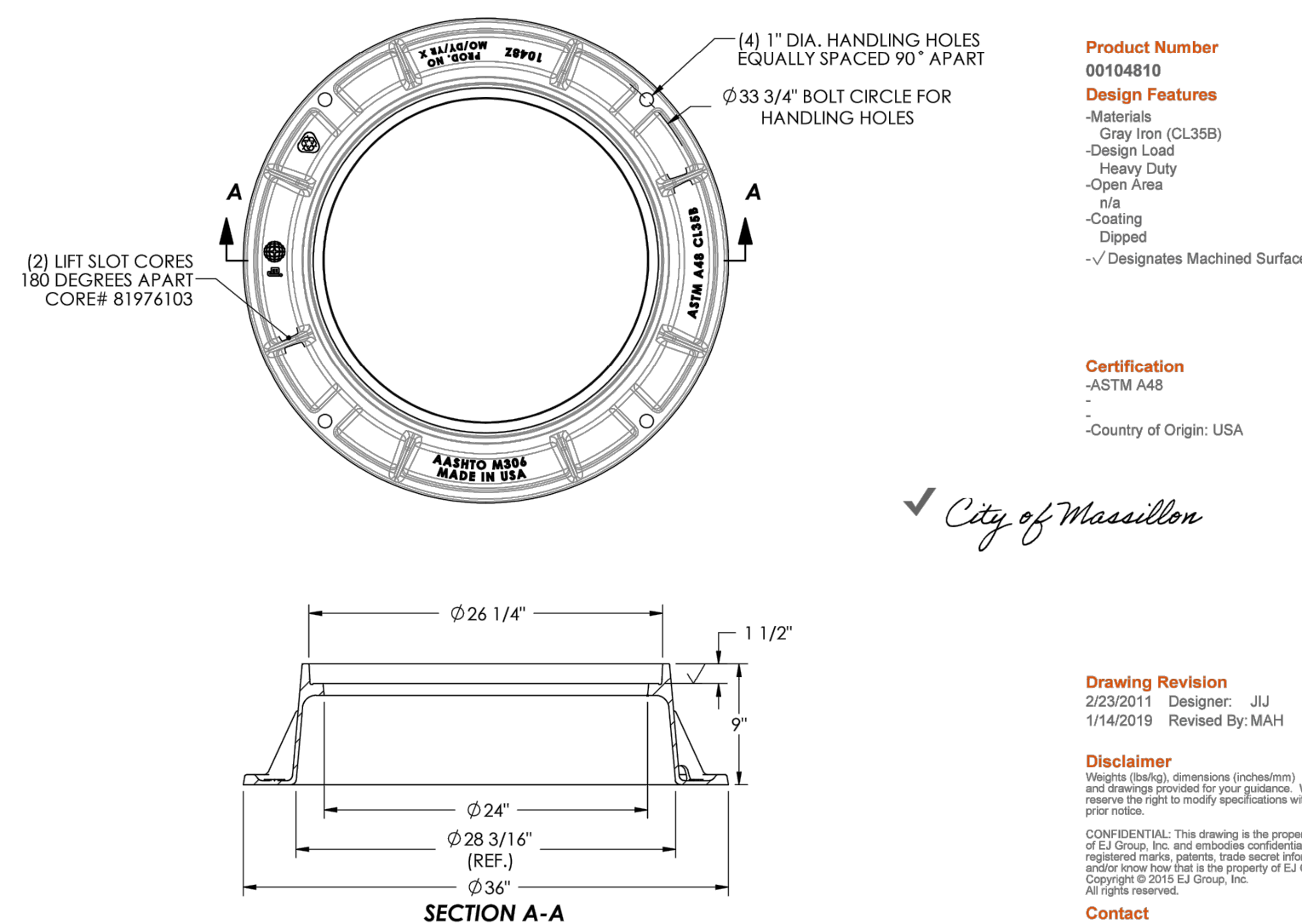

Product Number
00104810

Design Features

- Materials
- Gray Iron (CL358)
- Design Load
- Heavy Duty
- Open Area
- n/a
- Coating
- Dipped
- /- Designates Machined Surface

Certification

- ASTM A48
-
- Country of Origin: USA

Drawing Revision
2/23/2011 Designer: JU
1/14/2019 Revised By: MAH

Disclaimer
Weights (lbs), dimensions (inches/mm) and drawings provided for your guidance. We reserve the right to modify specifications without prior notice.
CONFIDENTIAL: This drawing is the property of EJ GROUP, Inc. and embodies confidential information, registered marks, patents, trade secret information, and/or know how that is the property of EJ GROUP, Inc. All rights reserved.
Contact
800 626 4653
ejco.com

ARE YOU USING THE ENTIRE SET OF DRAWINGS?
HAVE YOU INCORPORATED ALL ISSUED ADDENDUMS AND REVISIONS?
YOU MUST COORDINATE THE LOCATION OF ALL FINISH MECHANICAL, ELECTRICAL, AND ARCHITECTURAL DEVICES/EQUIPMENT WITH THE ARCHITECT/OWNER BEFORE YOU ROUGH THEM IN.

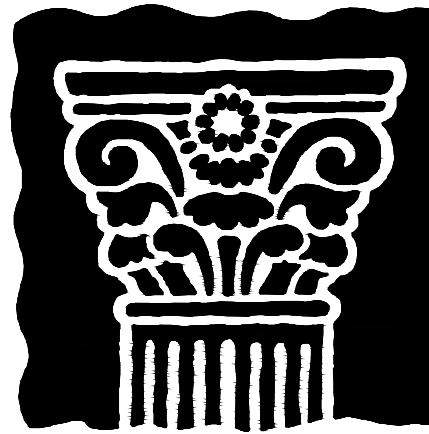
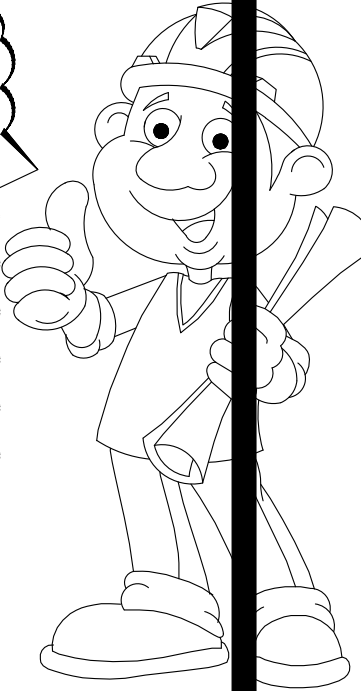

**JOHN PATRICK
PICARD**
ARCHITECT, INC.
50 NORTH AVENUE NORTHEAST
SUITE 102
MASSILLON, OHIO 44646
PHONE (330) 471-9000
EMAIL: jpparchitect@yahoo.com

THE RENAISSANCE OF
DUNCAN PLAZA
ONE JAMES DUNCAN PLAZA
MASSILLON, OHIO 44646

Massillon
City of Champions

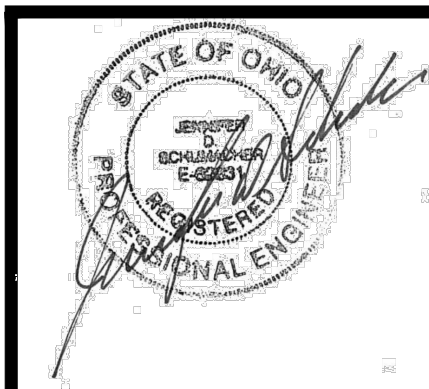

NAME:
JENNIFER SCHUMACHER
LICENSE NO. 62831
EXPIRATION DATE: 12/31/2021

Project Number 19014
Date 07-06-20
ALL REVISIONS MADE TO THIS DRAWING AFTER ABOVE DATE SHALL BE DATED AND DESCRIBED BELOW.
THIS DRAWING WAS LAST REVISED ON 07/06/2020

C4.3

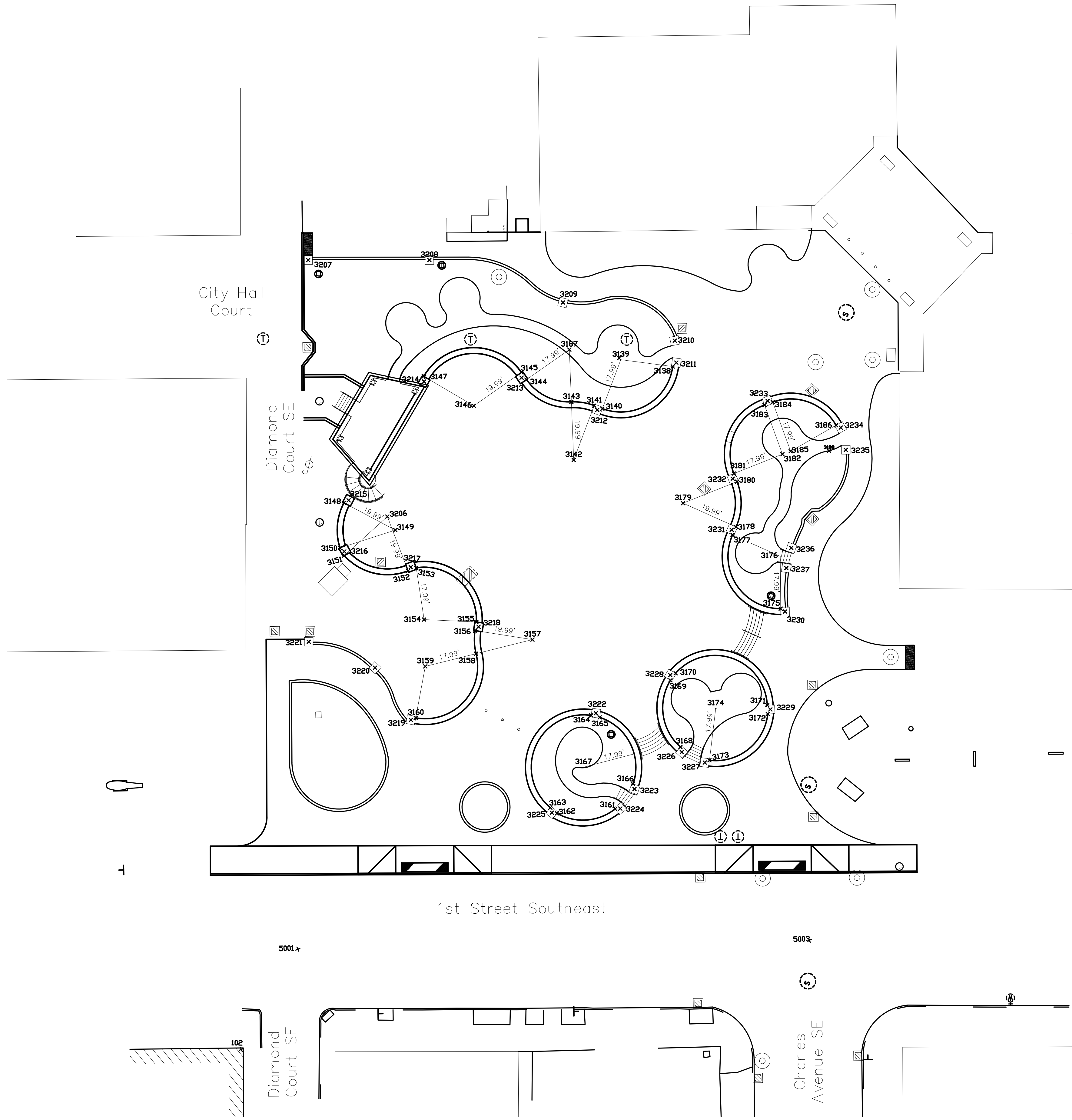

BENCHMARK:
MONUMENT PLATE IN THE NE CORNER OF THE
BUILDING LOCATED AT THE INTERSECTION OF
DIAMOND AND 1ST STREET.
ELEVATION = 947.28

WALL LAYOUT PLAN
SCALE: 1"=20'

ARE YOU USING THE ENTIRE
SET OF DRAWINGS?
HAVE YOU INCORPORATED ALL
ISSUED ADDENDUMS AND
REVISIONS?
YOU MUST COORDINATE
THE LOCATION OF ALL FINISH
MECHANICAL, ELECTRICAL,
AND ARCHITECTURAL
DEVICES/ EQUIPMENT WITH
THE ARCHITECT/ OWNER
BEFORE YOU ROUGH THEM IN.



**JOHN PATRICK
PICARD**
ARCHITECT, INC.
50 NORTH AVENUE NORTHEAST
SUITE 102
MASSILLON, OHIO 44646
PHONE (330) 471-9000
EMAIL: jpparchitect@yahoo.com

THE RENAISSANCE OF
DUNCAN PLAZA
ONE JAMES DUNCAN PLAZA
MASSILLON, OHIO 44646

Massillon
City of Champions

STATE OF OHIO
JENNIFER D. SCHUMACHER
LICENSE NO. 62831
EXPIRATION DATE: 12/31/2021

Project Number 19014
Date 07-06-20
ALL REVISIONS MADE TO THIS
DRAWING AFTER ABOVE DATE SHALL
BE DATED AND DESCRIBED BELOW.
THIS DRAWING WAS LAST REVISED
ON 07-06-20

C5.1

STATE PLANE COORDINATES FOR CONTROL POINTS		
POINT NO.	DESCRIPTION	NORTHING
5001	CONTROL POINT MAG NAIL	413053.26
5003	CONTROL POINT MAG NAIL	412890.16
102	BENCH MARK MONUMENT PLATE	413059.06

STATE PLANE COORDINATES FOR SITE CONSTRUCTION LAYOUT		
POINT NO.	DESCRIPTION	NORTHING
3138	BEGIN PC BACK /WALL	413004.72
3139	16.00' RADIUS BACK /WALL	413022.22
3140	BACK /WALL	413022.11
3141	BACK /WALL	413025.11
3142	20.00' RADIUS BACK /WALL	413024.98
3143	PRC BACK /WALL	413032.88
3144	BACK /WALL	413030.06
3145	BACK /WALL	413052.54
3146	20.00' RADIUS BACK /WALL	413063.73
3147	END BACK /WALL	413083.45
3148	BEGIN BACK /WALL	413093.46
3149	20.00' RADIUS BACK /WALL	413073.62
3150	BACK /WALL	413089.18
3151	BACK /WALL	413086.86
3152	BACK /WALL	413064.48
3153	BACK /WALL	413062.25
3154	16.00' RADIUS BACK /WALL	413053.35
3155	BACK /WALL	413036.28
3156	BACK /WALL	413035.64
3157	20.00' RADIUS BACK /WALL	413016.09
3158	PRC BACK /WALL	413032.46
3159	18.00' RADIUS BACK /WALL	413047.19
3160	END BACK /WALL	413043.92
3161	BEGIN BACK /WALL	412968.69
3162	BACK /WALL	412986.82
3163	BACK /WALL	412989.64
3164	BACK /WALL	412987.92
3165	BACK /WALL	412984.94
3166	BACK /WALL	412986.00
3167	18.00' RADIUS BACK /WALL	412983.98
3168	BEGIN BACK /WALL	412955.36
3169	BACK /WALL	412966.78
3170	BACK /WALL	412965.09
3171	BACK /WALL	412932.63
3172	BACK /WALL	412931.40
3173	BACK /WALL	412944.41
3174	18.00' RADIUS BACK /WALL	412948.79
3175	BEGIN BACK /WALL	412940.22
3176	16.00' RADIUS BACK /WALL	412946.81
3177	BACK /WALL	412964.77
3178	BACK /WALL	412964.61
3179	20.00' RADIUS BACK /WALL	412984.57
3180	BACK /WALL	412969.88
3181	BACK /WALL	412971.91
3182	18.00' RADIUS BACK /WALL	412958.69
3183	BACK /WALL	412970.50
3184	BACK /WALL	412968.23
3185	18.00' RADIUS BACK /WALL	412956.42
3186	BACK /WALL	412945.05
3187	18' RADIUS BACK /WALL	413039.99
3206	20' RADIUS BACK /WALL	413077.83
3207	CENTER OF COLUMN	413134.85
3208	CENTER OF COLUMN	413095.95
3209	CENTER OF COLUMN	413047.82
3210	CENTER OF COLUMN	413007.24
3211	CENTER OF COLUMN	413004.03
3212	CENTER OF COLUMN	413023.60
3213	CENTER OF COLUMN	413051.86
3214	CENTER OF COLUMN	413082.68
3215	CENTER OF COLUMN	413092.29
3216	CENTER OF COLUMN	413087.35
3217	CENTER OF COLUMN	413064.10
3218	CENTER OF COLUMN	413034.97
3219	CENTER OF COLUMN	413045.22
3220	CENTER OF COLUMN	413063.17
3221	CENTER OF COLUMN	413087.64
3222	CENTER OF COLUMN	412986.68
3223	CENTER OF COLUMN	412964.94
3224	CENTER OF COLUMN	412967.06
3225	CENTER OF COLUMN	412988.54
3226	CENTER OF COLUMN	412954.30
3227	CENTER OF COLUMN	412945.63
3228	CENTER OF COLUMN	412967.49
3229	CENTER OF COLUMN	412931.11
3230	CENTER OF COLUMN	412938.46
3231	CENTER OF COLUMN	412965.69
3232	CENTER OF COLUMN	412971.63
3233	CENTER OF COLUMN	412970.01
3234	CENTER OF COLUMN	412943.25
3235	CENTER OF COLUMN	412938.88
3236	CENTER OF COLUMN	412944.30
3237	CENTER OF COLUMN	412943.41



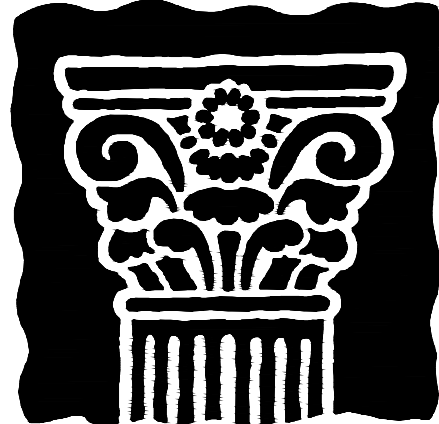

JOHN PATRICK
PICARD
ARCHITECT, INC.
50 NORTH AVENUE, NORTHEAST
SUITE 102
MASSILLON, OHIO 44646
PHONE (330) 471-9000
EMAIL: jpparchitect@yahoo.com

ARE YOU USING THE ENTIRE
SET OF DRAWINGS?
HAVE YOU INCORPORATED ALL
ISSUED ADDENDUMS AND
REVISIONS?
YOU MUST COORDINATE
THE LOCATION OF ALL FINISH
MECHANICAL, ELECTRICAL,
AND ARCHITECTURAL
DEVICES/EQUIPMENT WITH
THE ARCHITECT/ OWNER
BEFORE YOU ROUGH THEM IN.



STATE PLANE COORDINATES FOR CONTROL POINTS		
POINT NO.	DESCRIPTION	EASTING
5001	CONTROL POINT MAG NAIL	413053.26
5003	CONTROL POINT MAG NAIL	412890.16
102	BENCH MARK MONUMENT PLATE	413059.06

STATE PLANE COORDINATES FOR SITE CONSTRUCTION LAYOUT		
POINT NO.	DESCRIPTION	EASTING
3000	BEGIN EDGE/WALK	413062.09
3001	PC EDGE/WALK	413060.64
3002	11.92' RADIUS EDGE/WALK	413049.59
3003	PRC EDGE/WALK	413041.56
3004	49.10' RADIUS EDGE/WALK	413008.93
3005	PRC EDGE/WALK	413002.56
3006	23.51' RADIUS EDGE/WALK	412989.36
3007	PRC EDGE/WALK	412992.64
3008	4.21' RADIUS EDGE/WALK	412993.98
3009	PRC EDGE/WALK	412980.97
3010	7.00' RADIUS EDGE/WALK	412986.58
3011	PRC EDGE/WALK	412981.71
3012	4.44' RADIUS EDGE/WALK	412979.65
3013	PCC EDGE/WALK	412976.24
3014	END EDGE/WALK	412977.13
3015	BEGIN EDGE/WALK	413008.10
3016	14.29' RADIUS EDGE/WALK	412999.86
3017	PT EDGE/WALK	413012.37
3018	3.23' RADIUS EDGE/WALK	413015.15
3019	PRC EDGE/WALK	413018.25
3020	7.00' RADIUS EDGE/WALK	413024.93
3021	PRC EDGE/WALK	413031.45
3022	3.10' RADIUS EDGE/WALK	413034.40
3023	PRC EDGE/WALK	413035.16
3024	43.08/39.08' RADIUS EDGE/WALK	413053.28
3025	PRC EDGE/WALK	413069.51
3026	4.15' RADIUS EDGE/WALK	413070.71
3027	PRC EDGE/WALK	413074.71
3028	7.00' RADIUS EDGE/WALK	413081.55
3029	PRC EDGE/WALK	413084.78
3030	3.53' RADIUS EDGE/WALK	413086.87
3031	PRC EDGE/WALK	413089.70
3032	7.00' RADIUS EDGE/WALK	413095.68
3033	PRC EDGE/WALK	413096.46
3034	3.52' RADIUS EDGE/WALK	413098.86
3035	PT EDGE/WALK	413093.66
3036	PCC EDGE/WALK	413094.84
3037	BEGIN EDGE/WALK	413005.84
3038	10.19' RADIUS EDGE/WALK	412988.38
3039	PRC EDGE/WALK	413008.56
3040	17.00' RADIUS EDGE/WALK	413024.93
3041	PRC EDGE/WALK	413032.80
3042	PCC EDGE/WALK	413090.33
3043	BEGIN, PC EDGE/WALK	412943.04
3044	18.58' RADIUS EDGE/WALK	412957.76
3045	PCC EDGE/WALK	412947.36
3046	7.48' RADIUS EDGE/WALK	412951.15
3047	PRC EDGE/WALK	412955.95
3048	7.00' RADIUS EDGE/WALK	412960.59
3049	PRC EDGE/WALK	412961.66
3050	6.43' RADIUS EDGE/WALK	412962.26
3051	PRC EDGE/WALK	412965.84
3052	19.47/15.47' RADIUS EDGE/WALK	412936.43
3053	PRC EDGE/WALK	412954.63
3054	13.27/9.27' RADIUS EDGE/WALK	412963.20
3055	PRC EDGE/WALK	412954.65
3056	9.27/75.27' RADIUS EDGE/WALK	412946.38
3057	PRC EDGE/WALK	412955.51
3058	2.01' RADIUS EDGE/WALK	412957.51
3059	PRC EDGE/WALK	412956.58
3060	7.0' RADIUS EDGE/WALK	412953.04
3061	PRC EDGE/WALK	412948.35
3062	3.13' RADIUS EDGE/WALK	412945.38
3063	PT EDGE/WALK	412946.17
3064	BEGIN, PC EDGE/WALK	412940.82
3065	14.74' RADIUS EDGE/WALK	412952.65
3066	PRC EDGE/WALK	412950.86
3067	PRC EDGE/WALK	412950.93
3068	PCC EDGE/WALK	412951.00
3069	6.43' RADIUS EDGE/WALK	412945.09
3070	PCC EDGE/WALK	412948.69
3071	3.58' RADIUS EDGE/WALK	412946.73
3072	PT EDGE/WALK	412946.81
3073	BEGIN, PC EDGE/WALK	412947.44
3074	18.37' RADIUS EDGE/WALK	412929.47
3075	PRC EDGE/WALK	412938.67
3076	7.00' RADIUS EDGE/WALK	412942.54
3077	PT EDGE/WALK	412949.42
3078	PC EDGE/WALK	412952.46
3079	7.00' RADIUS EDGE/WALK	412957.76
3080	PRC EDGE/WALK	412958.34
3081	7.65' RADIUS EDGE/WALK	412959.47
3082	END PT EDGE/WALK	412952.37
3083	BEGIN, PC EDGE/WALK	412966.36
3084	13.77/9.22' RADIUS EDGE/WALK	412970.48
3085	PRC EDGE/WALK	412977.63
3086	7.78/12.32' RADIUS EDGE/WALK	412982.16
3087	PCC EDGE/WALK	412986.27
3088	1.76' RADIUS EDGE/WALK	412985.31
3089	PRC EDGE/WALK	412985.62
3090	7' RADIUS EDGE/WALK	412988.41
3091	PCC EDGE/WALK	412992.66
3092	12.89' RADIUS EDGE/WALK	412981.73
3093	PCC EDGE/WALK	412988.41
3094	PRC EDGE/WALK	412975.13
3095	PT END EDGE/WALK	412967.58
3096	BEGIN, PC EDGE/WALK	412930.94
3097	7.54' RADIUS EDGE/WALK	412929.53
3098	PCC EDGE/WALK	412937.07
3099	16.33' RADIUS EDGE/WALK	412900.45
3100	PRC EDGE/WALK	412931.40
3101	29.20' RADIUS EDGE/WALK	412956.68
3102	PRC EDGE/WALK	412950.78
3103	23.99' RADIUS EDGE/WALK	412909.81
3104	PT EDGE/WALK	412900.98
3105	END EDGE/WALK	412899.81
3106	BEGIN EDGE/WALK	412892.65
3107	PC EDGE/WALK	412904.82
3108	28.69' RADIUS EDGE/WALK	412893.43
3109	PCC EDGE/WALK	412919.95
3110	37.73' RADIUS EDGE/WALK	412887.50
3111	PT END EDGE/WALK	412879.51
3239	PT END EDGE/WALK	413094.61
3240	PT END EDGE/WALK	413090.66
3241	15.85' RADIUS EDGE/WALK	413076.71
3242	BEGIN CENTER STAIR	412943.47
3243	BEGIN CENTER STAIR	412944.19
3244	BEGIN CENTER STAIR	412945.64
3245	BEGIN CENTER STAIR	412945.16
3246	BEGIN CENTER STAIR	412950.01

SCALE: 1 INCH = 10'
0 5' 10' 20'

CONCRETE WALK LAYOUT PLAN
SCALE: 1"=10'

BENCHMARK:
MONUMENT PLATE IN THE NE CORNER OF THE
BUILDING LOCATED AT THE INTERSECTION OF
DIAMOND AND 1ST STREET.
ELEVATION = 947.28

THE RENAISSANCE OF

DUNCAN PLAZA

ONE JAMES DUNCAN PLAZA
MASSILLON, OHIO 44646

Massillon
City of Champions

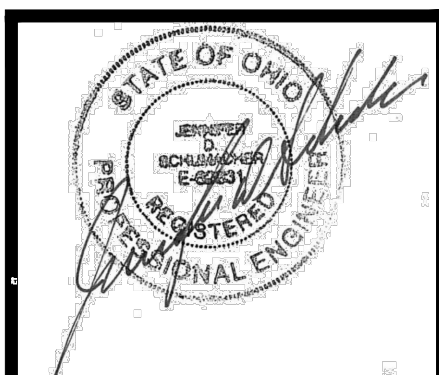

NAME: JENNIFER D. SCHUMACHER
LICENSE NO. 62831
EXPIRATION DATE: 12/31/2021

Project Number 19014
Date 07-06-20

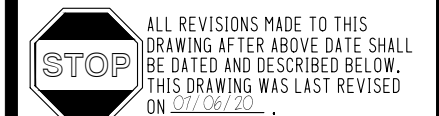

C5.2

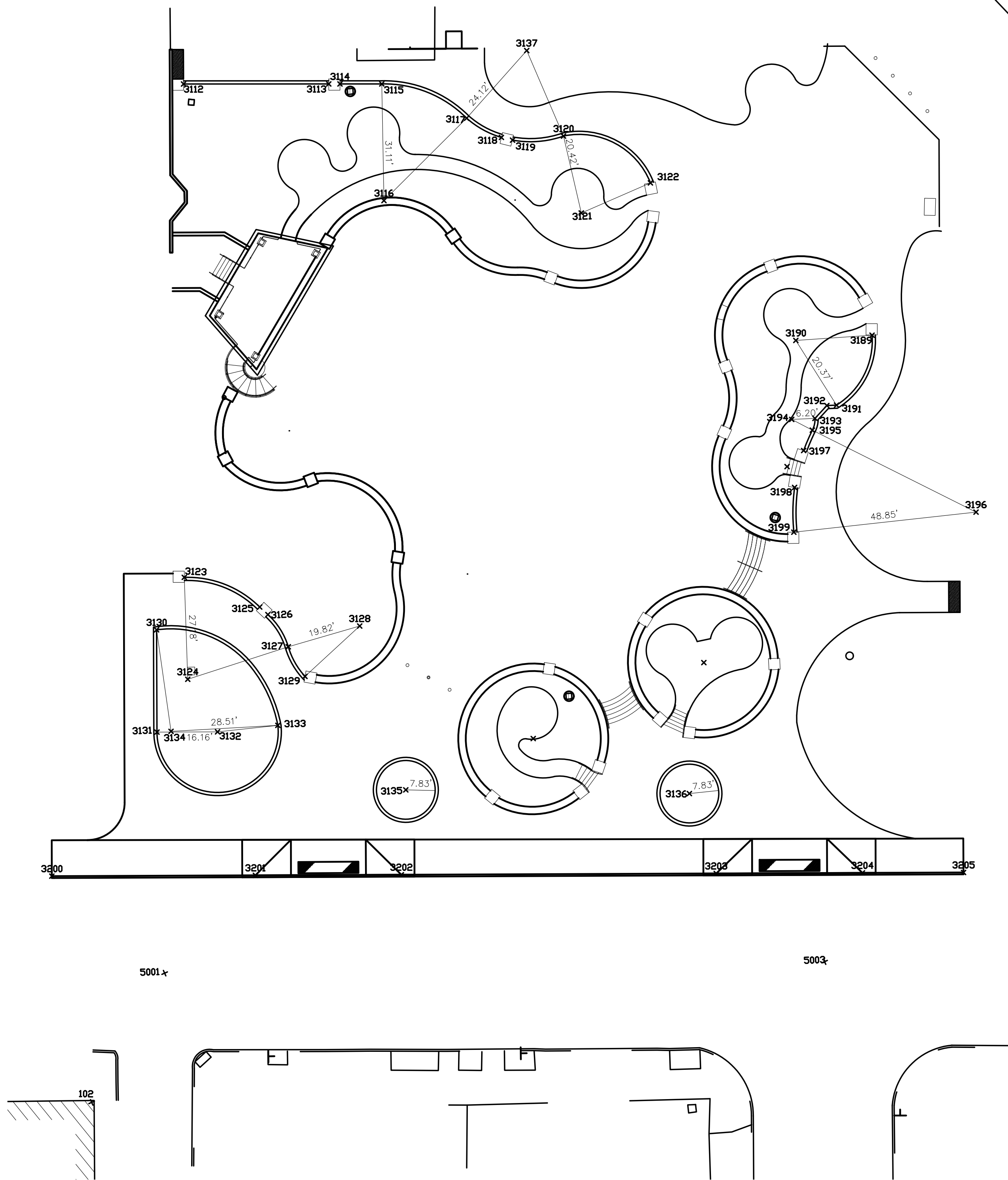

STATE PLANE COORDINATES FOR CONTROL POINTS		
POINT NO.	DESCRIPTION	EASTING
5001	CONTROL POINT MAG NAIL	413053.26
5003	CONTROL POINT MAG NAIL	412890.16
102	BENCH MARK MONUMENT PLATE	413059.06

STATE PLANE COORDINATES FOR SITE CONSTRUCTION LAYOUT		
POINT NO.	DESCRIPTION	EASTING
3112	BEGIN BACK /CURB	413133.52
3113	BACK /CURB	413097.41
3114	BACK /CURB	413094.61
3115	PC BACK /CURB	413084.22
3116	31.11' RADIUS BACK /CURB	413072.51
3117	PRC BACK /CURB	413059.83
3118	BACK /CURB	413049.33
3119	BACK /CURB	413046.31
3120	PRC BACK /CURB	413034.01
3121	20.42' RADIUS BACK /CURB	413022.95
3122	END PT BACK /CURB	413007.91
3123	BEGIN PC BACK /CURB	413086.19
3124	27.18' RADIUS BACK /CURB	413075.59
3125	BACK /CURB	413064.59
3126	BACK /CURB	413061.84
3127	PRC BACK /CURB	413053.69
3128	19.82' RADIUS BACK /CURB	413037.89
3129	END PT BACK /CURB	413046.70
3130	CORNER BACK /CURB	413088.07
3131	PC BACK /CURB	413078.20
3132	16.16' RADIUS BACK /CURB	413063.14
3133	PCC BACK /CURB	413048.77
3134	28.51' RADIUS BACK /CURB	413074.78
3135	7.83' RADIUS BACK /CURB	413070.77
3136	7.83' RADIUS BACK /CURB	412939.86
3189	PC, BEGIN BACK OF CURB	412938.22
3190	20.37' RADIUS BACK OF CURB	412956.68
3191	PT BACK OF CURB	412940.37
3192	ANGLE POINT BACK OF CURB	412942.74
3193	PC BACK OF CURB	412944.47
3194	6.20' RADIUS BACK OF CURB	412950.16
3195	PCC BACK OF CURB	412944.00
3196	48.85' RADIUS BACK OF CURB	412895.44
3197	BACK OF CURB	412944.22
3198	BACK OF CURB	412942.95
3199	PT, END BACK OF CURB	412938.86
3200	BEGIN BACK /CURB	413090.59
3201	BEGIN RAMP BACK /CURB	413040.03
3202	END RAMP BACK /CURB	413003.77
3203	BEGIN RAMP BACK /CURB	412925.55
3204	END RAMP BACK /CURB	412889.22
3205	END BACK /CURB	412864.12

BENCHMARK:
MONUMENT PLATE IN THE NE CORNER OF
THE BUILDING LOCATED AT THE INTERSECTION
OF DIAMOND AND 1ST STREET.
ELEVATION= 947.28

CONCRETE CURB LAYOUT PLAN
SCALE: 1"=20'



ARE YOU USING THE ENTIRE
SET OF DRAWINGS?
HAVE YOU INCORPORATED ALL
ISSUED ADDENDUMS AND
REVISIONS?
YOU MUST COORDINATE
THE LOCATION OF ALL FINISH
MECHANICAL, ELECTRICAL,
AND ARCHITECTURAL
DEVICES/EQUIPMENT WITH
THE ARCHITECT/ OWNER
BEFORE YOU ROUGH THEM IN.

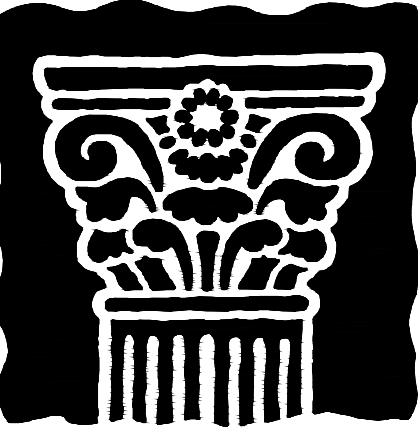

JOHN PATRICK
PICARD
ARCHITECT, INC.
50 NORTH AVENUE NORTHEAST
SUITE 102
MASSILLON, OHIO 44646
PHONE (330) 471-9000
EMAIL: jpparchitect@yahoo.com

THE RENAISSANCE OF
DUNCAN PLAZA
ONE JAMES DUNCAN PLAZA
MASSILLON, OHIO 44646

Massillon
City of Champions

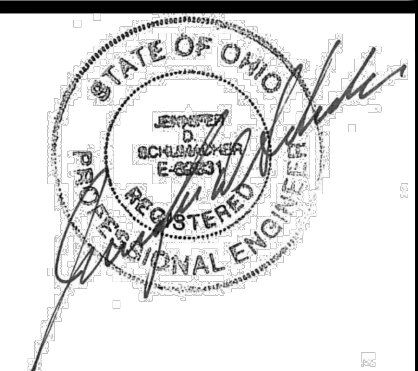

NAME:
JENNIFER D. SCHUMACHER
LICENSE NO. 62831
EXPIRATION DATE: 12/31/2021

Project Number 19014
Date 07-06-20
ALL REVISIONS MADE TO THIS
DRAWING AFTER ABOVE DATE SHALL
BE DATED AND DESCRIBED BELOW.
THIS DRAWING WAS LAST REVISED
ON 07-06-20

C5.3

GENERAL DEMOLITION NOTES:

ALL DEMOLITION WORK IDENTIFIED ON THE ARCHITECTURAL DRAWINGS SHALL BE PERFORMED BY THE GENERAL TRADES CONTRACTOR, EXCEPT AS NOTED.

DASHED LINES/ AREAS INDICATE CONSTRUCTION TO BE REMOVED

ELECTRICAL CONTRACTOR SHALL REMOVE/ REWORK EXISTING CONSTRUCTION RELATED TO ELECTRICAL WORK. SEE ELECTRICAL DRAWINGS FOR ADDITIONAL REMOVAL ITEMS.

CONTRACTORS SHALL REMOVE ALL EXISTING CONSTRUCTION AS NECESSARY TO ACCOMMODATE NEW CONSTRUCTION AND MEET THE INTENT OF THE PROPOSED DESIGN.

DEMOLITION CONTRACTOR IS TO VERIFY EXACT LOCATION OF UNDERGROUND UTILITIES WITH THE OHIO UTILITIES PROTECTION SERVICE (1-800-362-2764). CONTACT ALL LOCAL UTILITIES AND ALL UTILITIES WHO DO NOT PARTICIPATE IN THE O.U.P.S PROGRAM.

THE CONTRACTOR IS RESPONSIBLE FOR TRAFFIC MAINTENANCE INCLUDING SIDEWALK AND LANE CLOSURE SIGNS, BARRECADES, AND TRAFFIC CONES. CONTACT THE CITY OF MASSILLON TRAFFIC ENGINEER AT 330-892-1176 PRIOR TO ANY LANE CLOSURES OR TRAFFIC RESTRICTIONS.

THE CONTRACTOR IS TO PROVIDE FOR EROSION AND SILT CONTROL. SILT FENCE IS TO BE INSTALLED PRIOR TO DEMOLITION AND REMAIN IN PLACE PERMANENTLY AROUND THE PERIMETER OF THE WORK AREA. CATCH BASINS ARE TO BE PROTECTED WITH DANDY BAGS - CONTRACTOR TO PROVIDE AND INSTALLED ±450'-0" OF SILT FENCE AND DANDY BAG® COVERINGS ON ALL CATCH BASINS WITHIN THE AREA OF WORK. SEE DETAILS '4' AND '5' ON DRAWING A-1.3 FOR ADDITIONAL INFORMATION. COORDINATE SILT FENCE LOCATION WITH ARCHITECT IN FIELD

THE PROJECT IS TO BE MAINTAINED TO MINIMIZE DUST AT ALL TIMES. ALL CONSTRUCTION AND DEMOLITION IS TO BE MAINTAINED WET TO CONTROL DUST

CONTRACTOR IS TO CLEAN AND SWEEP ALL ROADWAYS, PAVEMENTS, SIDEWALKS, ETC. DAILY AND AT THE END OF THE PROJECT TO ENSURE ROADWAYS, PAVEMENTS, SIDEWALKS, ETC. ARE FREE OF DEBRIS.

ALL COLLECTION AND DISPOSAL OF WASTE MATERIAL SHALL BE DONE SO LEGALLY, IN COMPLIANCE WITH ALL LOCAL, STATE, AND FEDERAL LAWS/ REGULATIONS.

CONSTRUCTION DEBRIS AND RUBBISH IS TO BE REMOVED FROM THE SITE DAILY. DO NOT ACCUMULATE DEBRIS AT THE SITE.

THE CONTRACTOR IS RESPONSIBLE FOR PROTECTING EXISTING CITY SIDEWALKS AND ALLEYS THAT ARE TO REMAIN FROM DAMAGE DURING DEMOLITION. IF DAMAGED DURING CONSTRUCTION IT SHALL BE THE CONTRACTORS RESPONSIBILITY TO REPAIR.

AT THE COMPLETION OF THE PROJECT, ABSOLUTELY NO DEMOLITION DEBRIS/ REFUSE SHALL REMAIN ON THE PREMISES OR IN THE GROUND.

THE CONTRACTOR, IN CONJUNCTION WITH THE OWNER, ARE TO CONTACT THE ELECTRICAL SERVICE PROVIDER TO DISCONNECT ALL ELECTRIC SERVICE. DEMO SERVICE BACK TO UTILITY SERVICE TIE-IN LOCATION, AS REQUIRED BY POWER COMPANY.

THE CONTRACTOR IS TO ENSURE ALL UTILITY SERVICES AFFECTED UNDER THIS AREA OF WORK HAVE BEEN DE-ENERGIZED/ DISCONNECTED AS NECESSARY PRIOR TO THE START OF DEMOLITION.

PROVIDE TEMPORARY FENCING AROUND THE DEMOLITION PERIMETER TO PREVENT UNAUTHORIZED ENTRY ONTO THE SITE. SEE PLAN FOR PROPOSED LOCATIONS AND ALSO SPECIFICATIONS.

COMPLETELY REMOVE ALL SITE VEGETATION, BRUSH, SHRUBS, TREES, ETC. IN THERE ENTIRETY AS INDICATED. FELLING, CUTTING, AND REMOVAL OF TREES AND SHRUBS SHALL BE ACCOMPLISHED IN SUCH A MANNER AS TO PREVENT DAMAGE TO ADJACENT PROPERTIES. ALL STUMP AND ROOTS SHALL BE COMPLETELY REMOVED IN THEIR ENTIRETY.

REMOVE ALL EXISTING FOUNDATIONS, ETC. IN THEIR ENTIRETY.

ALL EXISTING PLAQUES/ MONUMENTS TO BE RELOCATED SHALL BE THOROUGHLY CLEANED BEFORE BEING REINSTALLED IN A NEW LOCATION. ALL ITEMS BE REUSED/ RELOCATED IN PROPOSED WORK AREAS SHALL BE REPAIRED OR REPLACED IF DAMAGED DURING DEMOLITION AND CONSTRUCTION

DEMOLITION KEY NOTES

- EXISTING TREE/ SHRUB TO REMAIN - PROTECT FROM DAMAGE DURING CONSTRUCTION - SEE DETAIL '2' ON DRAWING A-1.3
- EXISTING TREE/ SHRUB AND ROOT SYSTEM TO BE REMOVED
- EXISTING MARILYN KURTZMAN DEDICATION PLAQUE TO REMAIN - PROTECT FROM DAMAGE DURING CONSTRUCTION
- EXISTING PERICLES STERGIOS DEDICATION PLAQUE TO REMAIN - PROTECT FROM DAMAGE DURING CONSTRUCTION
- EXISTING FLAG POLE TO REMAIN - PROTECT FROM DAMAGE DURING CONSTRUCTION
- EXISTING FALLEN OFFICERS MEMORIAL TO REMAIN - PROTECT FROM DAMAGE DURING CONSTRUCTION - SEE DETAIL '1' ON DRAWING A-1.3
- REMOVE EXISTING YOUNG PEOPLE'S CHRISTIAN ASSOCIATION PLAQUE / POST MOUNT - SAVE FOR REINSTALLATION
- REMOVE EXISTING DUNCAN PLAZA DONORS PLAQUE - SAVE FOR REINSTALLATION
- REMOVE EXISTING DECORATIVE ASPHALT PAVING
- REMOVE EXISTING CONCRETE PAVING
- REMOVE EXISTING CONCRETE CURB
- REMOVE EXISTING CONCRETE STAIRS
- REMOVE EXISTING CONCRETE RAMP
- REMOVE EXISTING DECORATIVE CHAIN AND POST BARRIER
- EXISTING STAIRS AND RAILINGS TO REMAIN
- EXISTING CONCRETE RAMP, LANDINGS, AND RAILINGS TO REMAIN
- EXISTING MAN-HOLE - SEE CIVIL DRAWINGS
- EXISTING TELE-COMMUNICATIONS MAN HOLE - SEE CIVIL/ ELECTRICAL DRAWINGS
- REMOVE EXISTING LANDSCAPING
- REMOVE EXISTING CONCRETE STAGE
- EXISTING ROCK(S) TO BE REMOVED - SAVE FOR REINSTALLATION (TYPICAL) - SEE LANDSCAPING PLAN ON DRAWING A-3.1
- CONTRACTOR IS TO NOTE THAT THERE MAY BE AN EXISTING LAWN IRRIGATION SYSTEM IN THIS AREA. IF SYSTEM IS DISCOVERED CAP MAIN AT SOURCE AND ABANDON SYSTEM - NOTIFY ARCHITECT IF SYSTEM IS DISCOVERED BEFORE IT IS DAMAGED OR REMOVED
- EXISTING LIGHT FIXTURE AND CONCRETE BASE TO BE REMOVED IN ITS ENTIRETY - SEE ELECTRICAL DRAWINGS
- EXISTING BRICK PAVERS TO REMAIN - PROTECT FROM DAMAGE DURING CONSTRUCTION
- EXISTING CLEANOUT TO REMAIN
- EXISTING CATCH BASIN - SEE CIVIL DRAWINGS
- EXISTING LANDSCAPING BED TO REMAIN

LINE TYPE LEGEND

- EXISTING CONSTRUCTION TO REMAIN
- EXISTING CONSTRUCTION TO BE REMOVED
- TEMPORARY CONSTRUCTION FENCE
- DEMOLITION REFERENCE IMAGE
- EXISTING MAN-HOLE SEE CIVIL DRAWINGS (RAISE TO NEW FINISH GRADES AS REQUIRED)
- EXISTING CATCH BASIN SEE CIVIL DRAWINGS (RAISE TO NEW FINISH GRADES AS REQUIRED)
- EXISTING TELE-COMMUNICATIONS MAN-HOLE - SEE CIVIL/ ELECTRICAL DRAWINGS (RAISE TO NEW FINISH GRADES AS REQUIRED)

NOTE: CONTRACTOR IS TO PROTECT ALL ADJACENT FINISHED SURFACES NOT SCHEDULED TO BE RENOVATED BY THIS PROJECT INCLUDING BUILDING FACE, WALK STEPS AND CURBS.

NOTE: MASSILLON MUNICIPAL COURTS SHALL COLLECT ALL TRASH RECEPTACLES, BENCHES, AND HEXAGONAL PICNIC TABLES FROM THE PROPOSED WORK AREA PRIOR TO THE START OF CONSTRUCTION

ARE YOU USING THE ENTIRE SET OF DRAWINGS? HAVE YOU INCORPORATED ALL ISSUED ADDENDUMS AND REVISIONS? YOU MUST COORDINATE THE LOCATION OF ALL FINISH MECHANICAL, ELECTRICAL, AND ARCHITECTURAL DEVICES/ EQUIPMENT WITH THE ARCHITECT/ OWNER BEFORE YOU ROUGH THEM IN.



UNDERGROUND UTILITIES

2 WORKING DAYS BEFORE YOU DIG

CALL: 800-362-2764 (TOLL FREE)

OHIO UTILITIES PROTECTION SERVICE

NON-MEMBERS MUST BE CALLED DIRECTLY

EXISTING LANDSCAPING BOULDERS/ BARN STONES

ALL EXISTING SIZEABLE (GREATER THAN 8"Ø) LANDSCAPING BOULDERS/ BARN STONES SHALL BE REMOVED AND SAVED FOR REINSTALLATION IN NEW LANDSCAPING BEDS. ANY DISCREPANCY/ QUESTIONABLE BOLDER/ BARN STONE SIZES SHALL BE REVIEWED WITH ARCHITECT PRIOR TO REMOVAL AND DISPOSAL.

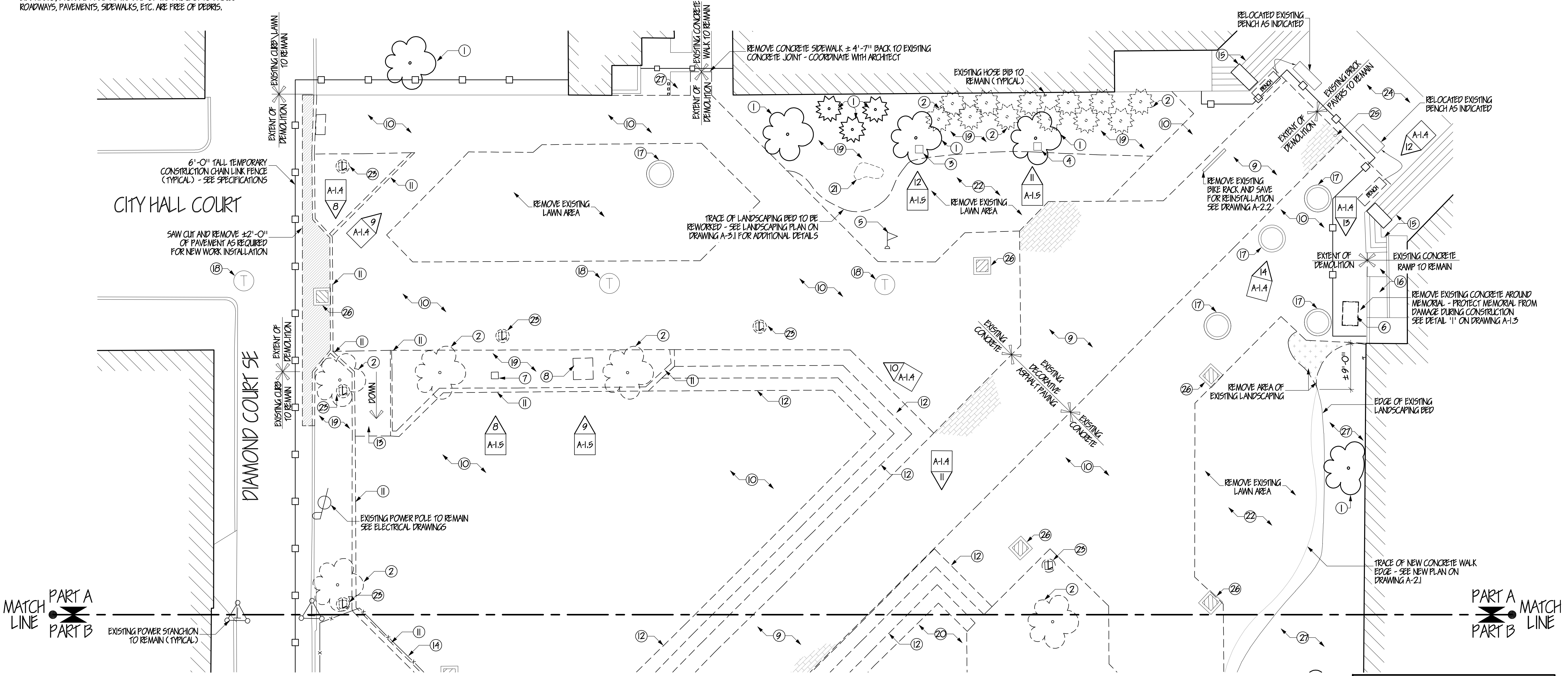

NOTE:
LIMITED TO LACK OF SPACE FOR TOPSOIL STOCK PILE STORAGE AREA
CONTRACTOR TO REMOVE TOP SOIL FROM SITE AS NEEDED FOR
CONSTRUCTION AND TOPSOIL IS TO BE BROUGHT BACK FOR FINAL
LANDSCAPING AS NEEDED

CONTRACTOR TO PROVIDE AND INSTALLED ±450'-0" OF SILT FENCE AND DANDY BAG® COVERINGS ON ALL CATCH BASINS WITHIN THE AREA OF WORK. SEE DETAILS '4' AND '5' ON DRAWING A-1.3 FOR ADDITIONAL INFORMATION. COORDINATE SILT FENCE LOCATION WITH ARCHITECT IN FIELD

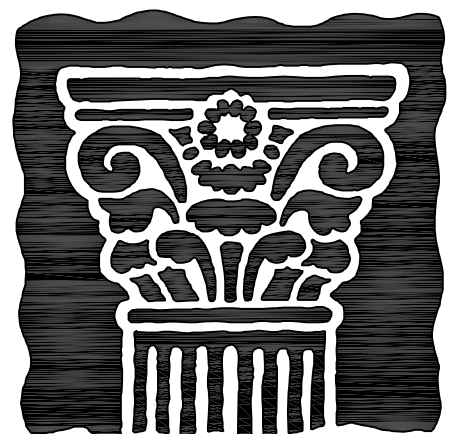

JOHN PATRICK PICARD
ARCHITECT, INC.

50 NORTH AVENUE, NORTHEAST
SUITE 102
MASSILLON, OHIO 44646
PHONE (330) 471-9000
EMAIL: jpparchitect@yahoo.com

THE RENAISSANCE OF
DUNCAN PLAZA
ONE JAMES DUNCAN PLAZA
MASSILLON, OHIO 44646

Massillon
City of Champions

STATE OF OHIO
REGISTERED ARCHITECT

JOHN PATRICK PICARD
10621

NAME: JOHN PATRICK PICARD
LICENSE NO: 9410621
EXPIRATION DATE: 12/31/2021

Project Number 19014
Date 07/06/20

ALL REVISIONS MADE TO THIS DRAWING AFTER ABOVE DATE SHALL BE DATED AND DESCRIBED BELOW. THIS DRAWING WAS LAST REVISED ON 06/26/22.

STOP

A1.1

DEMOLITION KEY NOTES	
1 EXISTING TREE / SHRUB TO REMAIN - PROTECT FROM DAMAGE DURING CONSTRUCTION - SEE DETAIL '2' ON DRAWING A-1.3	20 EXISTING 1908 CITY HALL MARKER TO REMAIN - PROTECT FROM DAMAGE DURING CONSTRUCTION
2 EXISTING TREE AND ROOT SYSTEM TO BE REMOVED	21 EXISTING FOUNTAIN EQUIPMENT TO REMAIN - PROTECT FROM DAMAGE DURING CONSTRUCTION
3 EXISTING LILLIAN AND DOROTHY GISH PLAQUE - PROTECT FROM DAMAGE DURING CONSTRUCTION	22 EXISTING FOUNTAIN TO REMAIN - PROTECT FROM DAMAGE DURING CONSTRUCTION - SEE *IMPORTANT NOTE* ON THIS DRAWING
4 EXISTING DON SHANKLIN DEDICATION PLAQUE DEDICATION PLAQUE TO BE RELOCATED AS INDICATED / REQUIRED BY ARCHITECT - SEE ENLARGED SITE PLAN AREA 'B' ON DRAWING A-2.3	23 EXISTING TREE '1' TO BE REMOVED - SAVE FOR REINSTALLATION - SEE LANDSCAPING PLAN ON DRAWING A-3.1
5 EXISTING LITTLE STEEL STRIKE PLAQUE TO REMAIN - PROTECT FROM DAMAGE DURING CONSTRUCTION	24 EXISTING SHRUB TO BE REMOVED - SAVE FOR REINSTALLATION - SEE LANDSCAPING PLAN ON DRAWING A-3.1
6 REMOVE EXISTING THE LAST GREAT STRIKE PLAQUE - SAVE FOR REINSTALLATION	25 EXISTING ROCK(S) TO BE REMOVED - SAVE FOR REINSTALLATION (TYPICAL) - SEE LANDSCAPING PLAN ON DRAWING A-3.1
7 REMOVE EXISTING LANDSCAPING	26 EXISTING LIGHT FIXTURE TO REMAIN - PROTECT FROM DAMAGE DURING CONSTRUCTION (TYPICAL) - SEE ELECTRICAL DRAWINGS
8 REMOVE EXISTING CONCRETE CURB AROUND PLANTER	27 EXISTING LIGHT FIXTURE AND CONCRETE BASE TO BE REMOVED IN ITS ENTIRETY - SEE ELECTRICAL DRAWINGS
9 REMOVE EXISTING DECORATIVE ASPHALT PAVING	28 REMOVE EXISTING SIGN AND SAVE FOR RELOCATION - SEE DRAWING A-3.2 FOR LOCATION
10 REMOVE EXISTING CONCRETE PAVING	29 EXISTING SIGN TO REMAIN - PROTECT FROM DAMAGE DURING CONSTRUCTION
11 REMOVE EXISTING CONCRETE STAGE	30 EXISTING TELE-COMMUNICATIONS BOX TO REMAIN - ADJUST TO NEW FINISH GRADE - SEE ELECTRICAL AND CIVIL DRAWINGS
12 REMOVE EXISTING CONCRETE STAIRS	31 EXISTING FIRE HYDRANT TO REMAIN
13 REMOVE EXISTING CHAIN AND POST DECORATIVE BARRIER	32 EXISTING CATCH BASIN, REWORK CASTING ORIENTATION AND ELEVATION AS SHOWN ON NEW WORK DRAWINGS AND CIVIL DRAWINGS
14 EXISTING FALLEN SOLDIER STATUE TO REMAIN - PROTECT FROM DAMAGE DURING CONSTRUCTION	33 EXISTING MAN-HOLE - ADJUST CASTING ELEVATION TO NEW FINISH GRADE - SEE CIVIL DRAWINGS
15 EXISTING FALLEN SOLDIER PLAQUE TO REMAIN - PROTECT FROM DAMAGE DURING CONSTRUCTION	34 EXISTING TELE-COMMUNICATIONS MAN-HOLE - ADJUST CASTING ELEVATION TO NEW FINISH GRADE - SEE CIVIL / ELECTRICAL DRAWINGS
16 EXISTING WILLIAM KEEN DEDICATION PLAQUE TO REMAIN - PROTECT FROM DAMAGE DURING CONSTRUCTION	35 REMOVE AREA OF SLOPED CURB AS INDICATED - SEE DETAIL '3' ON DRAWING A-1.3 FOR ADDITIONAL INFORMATION
17 REMOVE EXISTING SIGN POST AND SIGNAGE - RETURN SIGNAGE TO THE CITY OF MASSILLON	36 REMOVE AND SAVE EXISTING BARN STONE AROUND FOUNTAIN FOR RELOCATION
18 RELOCATE ROTARY FOUNDATION DONATION PLAQUE ROCK - SEE DRAWING A-3.2 FOR LOCATION	37 REMOVE EXISTING CATCH BASIN - SEE CIVIL DRAWING
19 REMOVE EXISTING CONCRETE BENCH	38 CONTRACTOR IS TO THAT THERE MAY BE AN EXISTING LAWN IRRIGATION SYSTEM IN THIS AREA. IF SYSTEM IS DISCOVERED CAP MAIN AT SOURCE AND ABANDON SYSTEM - NOTIFY ARCHITECT IF SYSTEM IS DISCOVERED BEFORE IT IS DAMAGED OR REMOVED

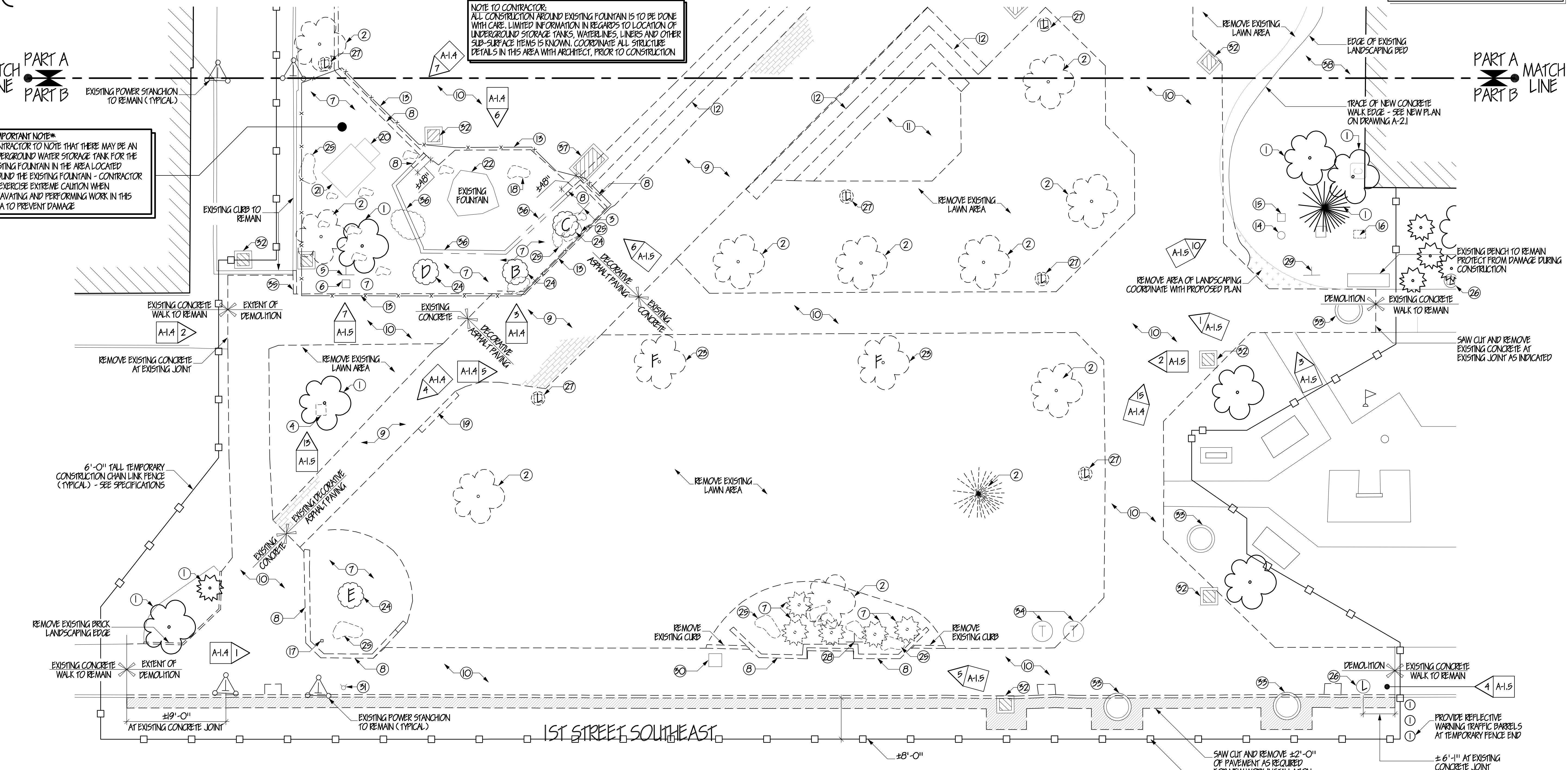

NOTE:
ITEMS TO BE SAVED FOR REUSE ARE TO BE STORED ON SITE, IF ON SITE STORAGE IS NOT POSSIBLE, CONTRACTOR TO RELOCATE ITEMS TO CONTRACTOR'S YARD FOR TEMPORARY STORAGE. NO STORAGE OF MATERIAL OUTSIDE OF PROJECT LIMITS IS PERMITTED (EXAMPLE - ON THE STREET OR ADJACENT PARKING LOTS) CONTRACTOR TO CONFIRM THAT THEY HAVE AUTHORIZATION TO USE STORAGE LOCATION "YARD" IF THEY ARE NOT THE PROPERTY OWNER

NOTE:
DUE TO LACK OF SPACE FOR TOPSOIL STOCK PILE STORAGE AREA CONTRACTOR TO REMOVE TOP SOIL FROM SITE AS NEEDED FOR CONSTRUCTION AND TOPSOIL IS TO BE BROUGHT BACK FOR FINAL LANDSCAPING AS NEEDED

ENLARGED SITE DEMOLITION PLAN - AREA 'B'
1" = 10'-0"

NOTE:
- CONTRACTOR TO CHOOSE LOCATION OF TEMPORARY CONSTRUCTION GATES
- CONTRACTOR IS TO ENSURE THAT CONSTRUCTION, DEBRIS, DIRT AND MUD ARE KEPT OFF OF PUBLIC STREETS. STREET IS TO BE BROOM CLEANED TWICE DAILY TO AVOID THIS CONCERN

6'-0" TALL TEMPORARY CONSTRUCTION CHAIN LINK FENCE (TYPICAL) - SEE SPECIFICATIONS CONSTRUCTION GATE LOCATION(S) SHALL BE FIELD LOCATED BY CONTRACTOR AND APPROVED BY ARCHITECT PRIOR TO INSTALLATION

CONTRACTOR TO PROVIDE AND INSTALL ±450'-0" OF SLT FENCE AND PANDY BAG® COVERINGS ON ALL CATCH BASINS WITHIN THE AREA OF WORK. SEE DETAILS '4' AND '5' ON DRAWING A-1.3 FOR ADDITIONAL INFORMATION. COORDINATE SLT FENCE LOCATION WITH ARCHITECT IN FIELD

LINE TYPE / SYMBOL LEGEND	
—	EXISTING CONSTRUCTION TO REMAIN
- - - - -	EXISTING CONSTRUCTION TO BE REMOVED
□	TEMPORARY CONSTRUCTION FENCE
DWG X	DEMOLITION REFERENCE IMAGE
○	EXISTING MAN-HOLE - SEE CIVIL DRAWINGS (RAISE TO NEW FINISH GRADES AS REQUIRED)
◻	EXISTING CATCH BASIN - SEE CIVIL DRAWINGS (RAISE TO NEW FINISH GRADES AS REQUIRED)
⊕	EXISTING TELE-COMMUNICATIONS MAN-HOLE - SEE CIVIL / ELECTRICAL DRAWINGS (RAISE TO NEW FINISH GRADES AS REQUIRED)

NOTE:
CONTRACTOR IS TO PROTECT ALL ADJACENT FINISHED SURFACES NOT SCHEDULED TO BE RENOVATED BY THIS PROJECT INCLUDING BUILDING FACE, WALK STEPS AND CURBS.

NOTE:
MASSILLON MUNICIPAL COURTS SHALL COLLECT ALL TRASH RECEPTACLES, BENCHES, AND HEXAGONAL PICNIC TABLES FROM THE PROPOSED WORK AREA PRIOR TO THE START OF CONSTRUCTION

EXISTING LANDSCAPING BOULDERS/ BARN STONES ALL EXISTING SIZEABLE LANDSCAPING BOULDERS/ BARN STONES SHALL BE REMOVED AND SAVED FOR REINSTALLATION IN NEW LANDSCAPING BEDS. ANY DISCREPANCY / QUESTIONABLE BOULDER/ BARN STONE SIZES SHALL BE REVIEWED WITH ARCHITECT PRIOR TO REMOVAL AND DISPOSAL.

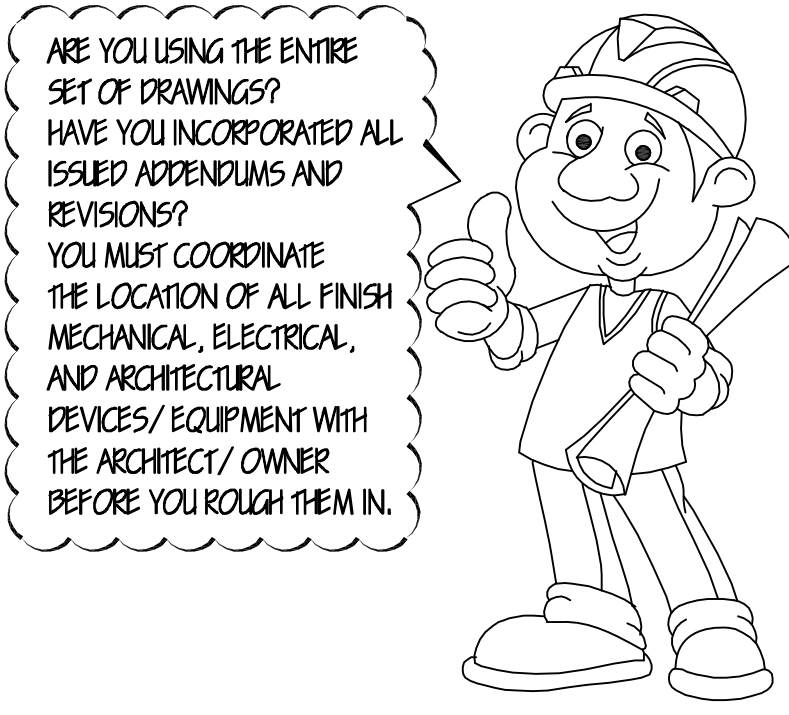

UNDERGROUND UTILITIES

2 WORKING DAYS BEFORE YOU DIG

CALL... 800-382-3784 (TOLL FREE) OHIO UTILITIES PROTECTION SERVICE

NON-MEMBERS MUST BE CALLED DIRECTLY

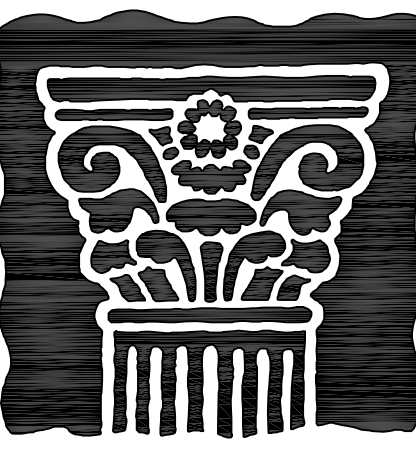

JOHN PATRICK PICARD ARCHITECT, INC.
50 NORTH AVENUE NORTHEAST SUITE 102 MASSILLON, OHIO 44646
PHONE (330) 471-9000
EMAIL: jpparchitect@yahoo.com

THE RENAISSANCE OF

DUNCAN PLAZA

ONE JAMES DUNCAN PLAZA MASSILLON, OHIO 44646

Massillon
City of Champions

STATE OF OHIO
JOHN PATRICK PICARD
10621
REGISTERED ARCHITECT

NAME: JOHN PATRICK PICARD
LICENSE NO. 9410621
EXPIRATION DATE: 12/31/2021

Project Number 19014
Date 07/06/20

ALL REVISIONS MADE TO THIS DRAWING AFTER ABOVE DATE SHALL BE DATED AND DESCRIBED BELOW. THIS DRAWING WAS LAST REVISED ON 06/26/22.

STOP

A1.2

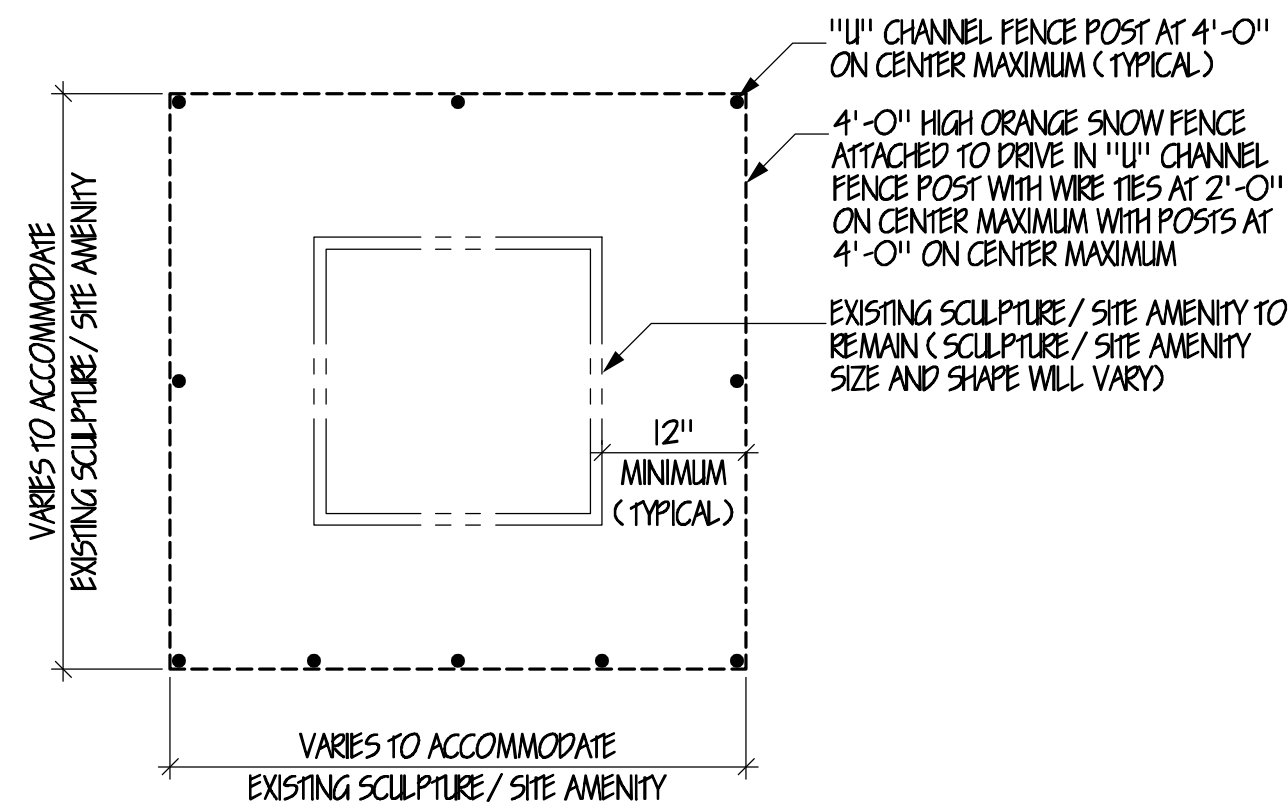

1 SCULPTURE PROTECTION DETAIL
A-1.1 SIMILAR AT ALL SCULPTURE / SITE AMENITIES TO REMAIN NOT TO SCALE

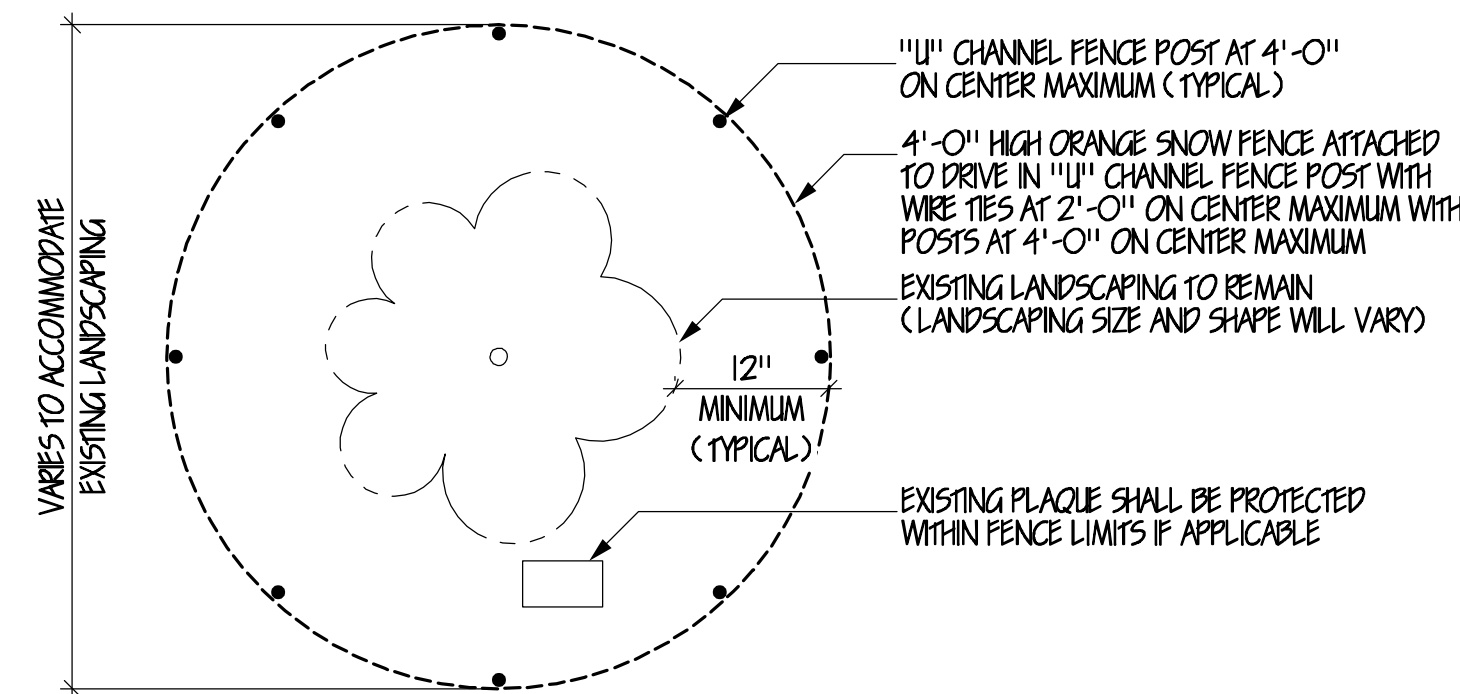

2 LANDSCAPING PROTECTION DETAIL
A-1.1 SIMILAR AT ALL LANDSCAPING TO REMAIN NOT TO SCALE

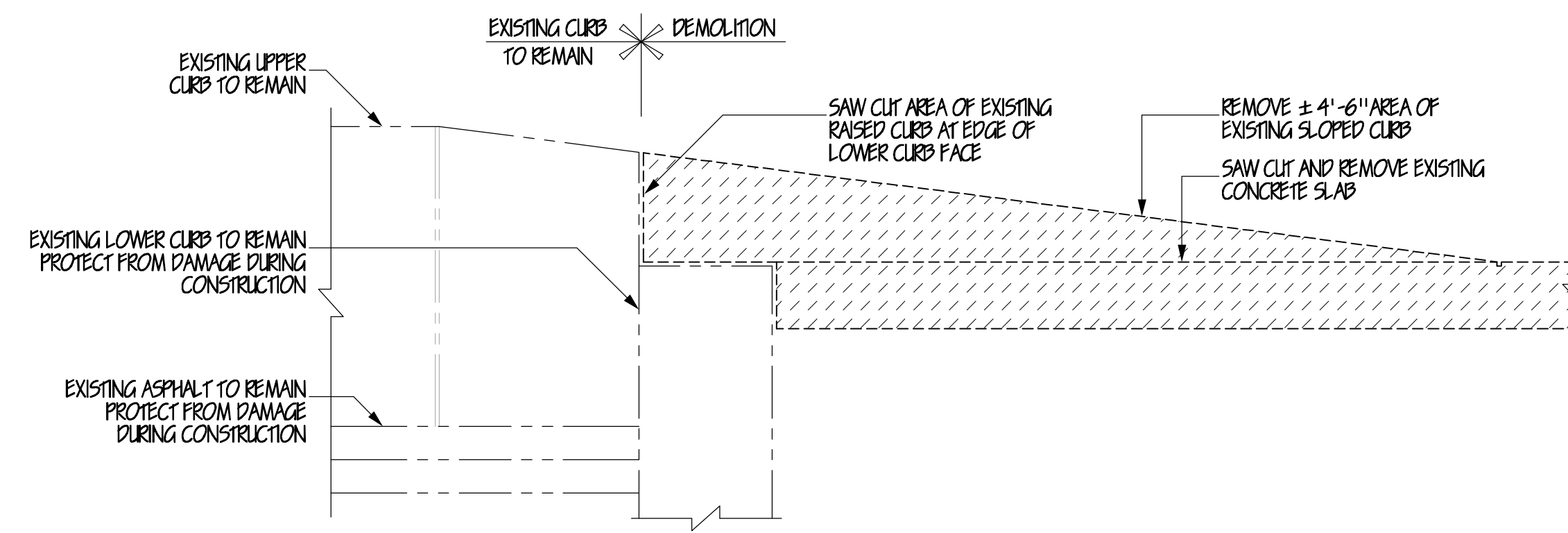

3 SLOPE CURB DEMOLITION DETAIL
A-1.2 SEE REFERENCE IMAGE '2' ON DRAWING A-1.4 1-1/2\"/>

STORM WATER PROTECTION NOTES

- 1) INSPECT AND REPAIR FENCE AFTER EACH STORM EVENT AND REMOVE SEDIMENT WHEN NECESSARY.
- 2) REMOVED SEDIMENT SHALL BE DEPOSITED TO AN AREA THAT WILL NOT CONTRIBUTE SEDIMENT OFF-SITE AND CAN BE PERMANENTLY STABILIZED
- 3) SILT FENCE SHALL BE PLACED ALONG LEVEL CONTOURS WHERE POSSIBLE TO MAXIMIZE PONDING EFFICIENCY.

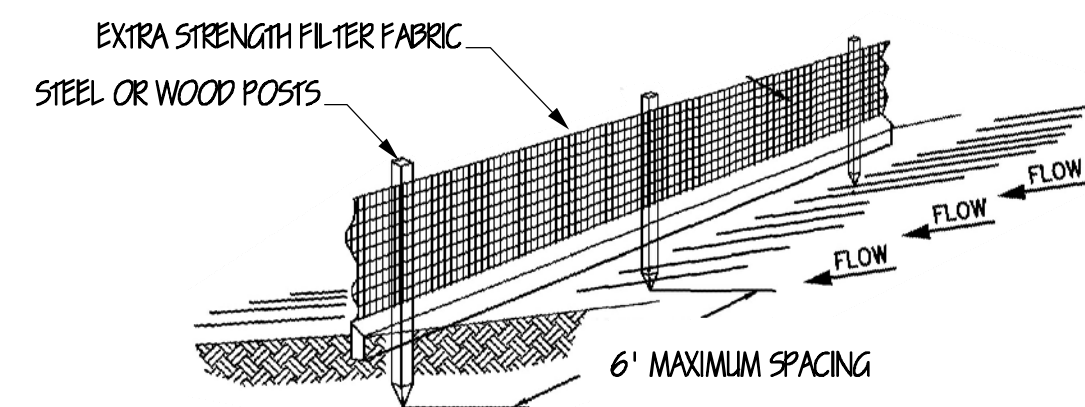

JOINING SECTIONS OF SILT FENCE DETAIL
N.T.S.

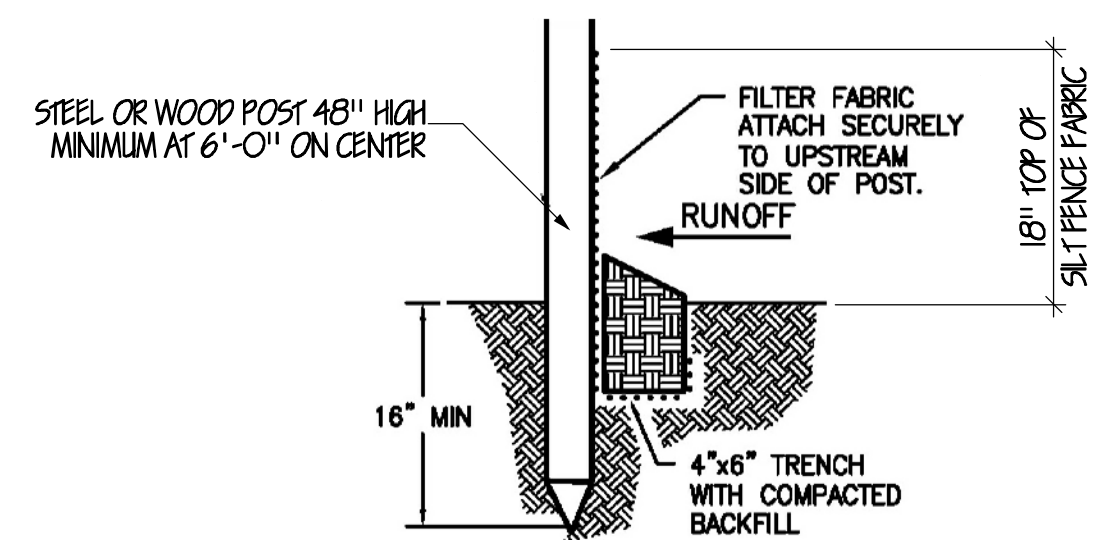

4 SILT FENCE DETAILS
A-1.1 N.T.S.

CONTRACTOR TO PROVIDE AND INSTALL ±450'-0\"/>

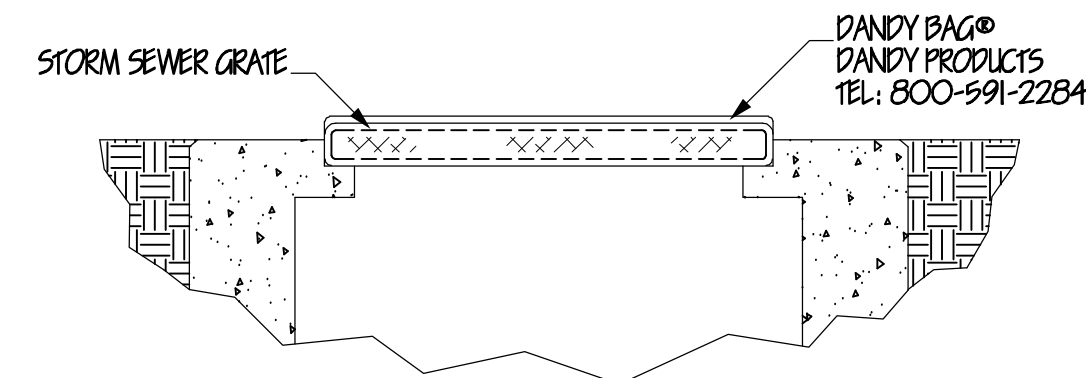
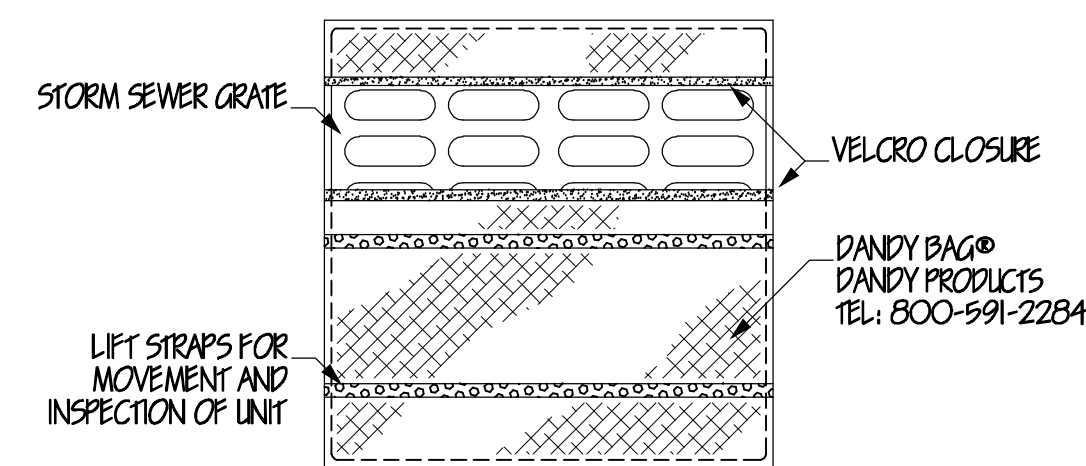

5 DANDY BAG® DETAIL
A-1.1 N.T.S.

CONTRACTOR TO PROVIDE AND INSTALL DANDY BAG® COVERINGS ON ALL CATCH BASINS WITHIN THE AREA OF WORK.

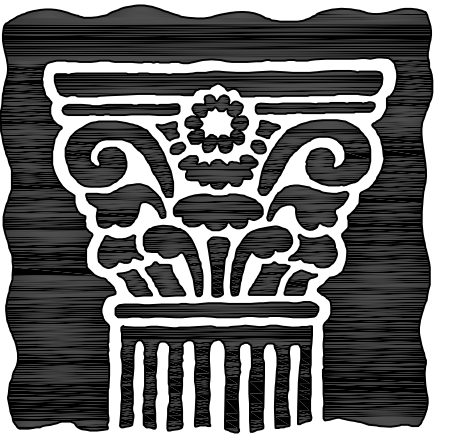

**JOHN PATRICK
PICARD**
ARCHITECT, INC.
50 NORTH AVENUE NORTHEAST
SUITE 102
MASSILLON, OHIO 44646
PHONE (330) 471-9000
EMAIL: jpparchitect@yahoo.com

THE RENAISSANCE OF
DUNCAN PLAZA
ONE JAMES DUNCAN PLAZA
MASSILLON, OHIO 44646

Massillon
City of Champions

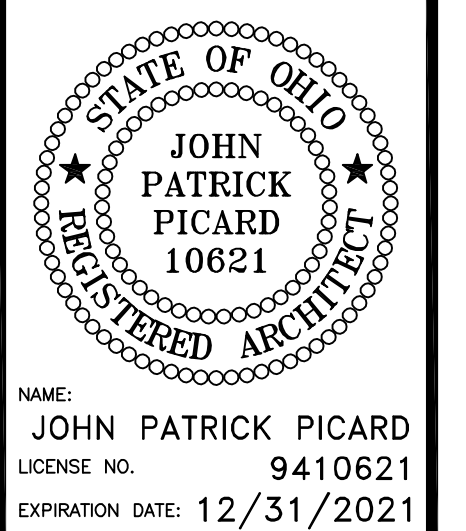

Project Number 19014
Date 07-06-20
STOP
ALL REVISIONS MADE TO THIS DRAWING AFTER ABOVE DATE SHALL BE DATED AND DESCRIBED BELOW. THIS DRAWING WAS LAST REVISED ON 07/26/20.

ARE YOU USING THE ENTIRE SET OF DRAWINGS?
HAVE YOU INCORPORATED ALL ISSUED ADDENDUMS AND REVISIONS?
YOU MUST COORDINATE THE LOCATION OF ALL FINISH MECHANICAL, ELECTRICAL, AND ARCHITECTURAL DEVICES/ EQUIPMENT WITH THE ARCHITECT/ OWNER BEFORE YOU ROUGH THEM IN.



A1.3



1
A-1.2 REFERENCE IMAGE



2
A-1.2 REFERENCE IMAGE



3
A-1.2 REFERENCE IMAGE



4
A-1.2 REFERENCE IMAGE



5
A-1.2 REFERENCE IMAGE



6
A-1.2 REFERENCE IMAGE
EXISTING FOUNTAIN



7
A-1.2 REFERENCE IMAGE
EXISTING 1908 CITY HALL MARKER AND
FOUNTAIN EQUIPMENT



8
A-1.1 REFERENCE IMAGE



9
A-1.1 REFERENCE IMAGE



10
A-1.1 REFERENCE IMAGE



11
A-1.1 REFERENCE IMAGE
EXISTING CONCRETE STAGE / STAIR



12
A-1.1 REFERENCE IMAGE



13
A-1.1 REFERENCE IMAGE
EXISTING FALLEN OFFICERS
MEMORIAL



14
A-1.1 REFERENCE IMAGE



15
A-1.2 REFERENCE IMAGE

NOTE:
IMAGES ARE FOR REFERENCE ONLY - CONTRACTOR IS
RESPONSIBLE FOR VISITING THE SITE TO VERIFY ALL
EXISTING CONDITIONS PRIOR TO BIDDING

ARE YOU USING THE ENTIRE
SET OF DRAWINGS?
HAVE YOU INCORPORATED ALL
ISSUED ADDENDUMS AND
REVISIONS?
YOU MUST COORDINATE
THE LOCATION OF ALL FINISH
MECHANICAL, ELECTRICAL,
AND ARCHITECTURAL
DEVICES/EQUIPMENT WITH
THE ARCHITECT/ OWNER
BEFORE YOU ROUGH THEM IN.

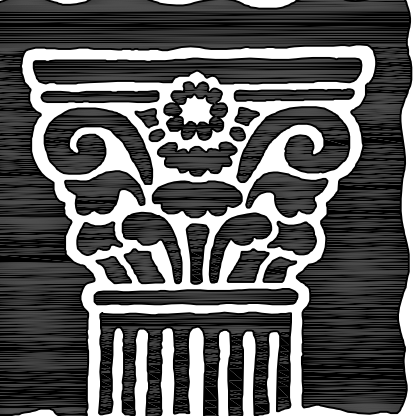

JOHN PATRICK
PICARD
ARCHITECT, INC.
50 NORTH AVENUE NORTHEAST
SUITE 102
MASSILLON, OHIO 44646
PHONE (330) 471-9000
EMAIL: jpparchitect@yahoo.com

THE RENAISSANCE OF
DUNCAN PLAZA
ONE JAMES DUNCAN PLAZA
MASSILLON, OHIO 44646

Massillon
City of Champions

STATE OF OHIO
JOHN PATRICK
PICARD
10621
REGISTERED ARCHITECT
NAME:
JOHN PATRICK PICARD
LICENSE NO. 9410621
EXPIRATION DATE: 12/31/2021

Project Number 19014
Date 07-06-20
STOP
ALL REVISIONS MADE TO THIS
DRAWING AFTER ABOVE DATE SHALL
BE DATED AND DESCRIBED BELOW.
THIS DRAWING WAS LAST REVISED
ON 07/06/20

A1.4



1 REFERENCE IMAGE
A-1.2



2 REFERENCE IMAGE
A-1.2



3 REFERENCE IMAGE
A-1.2 EXISTING FALLEN SOLDIER STATUE AND PLAQUE



4 REFERENCE IMAGE
A-1.2



5 REFERENCE IMAGE
A-1.2



6 REFERENCE IMAGE
A-1.2 EXISTING LILLIAN AND DOROTHY GISH PLAQUE



7 REFERENCE IMAGE
A-1.2 EXISTING LITTLE STEEL STRIKE AND LAST GREAT STRIKE PLAQUE



8 REFERENCE IMAGE
A-1.1 EXISTING YOUNG PEOPLE'S CHRISTIAN ASSOCIATION PLAQUE



9 REFERENCE IMAGE
A-1.1 EXISTING DUNCAN PLAZA DONORS PLAQUE



10 REFERENCE IMAGE
A-1.2 EXISTING FALLEN SOLDIER STATUE AND PLAQUE



11 REFERENCE IMAGE
A-1.1 EXISTING PERICLES STERGIOS DEDICATION PLAQUE AND TREE



12 REFERENCE IMAGE
A-1.1 EXISTING MARILYN KURTZMAN DEDICATION PLAQUE AND TREE



13 REFERENCE IMAGE
A-1.2 EXISTING DON SHANKLIN DEDICATION PLAQUE



14 REFERENCE IMAGE
A-1.2 AERIAL OF OVERALL EXISTING CONDITIONS

NOTE:
IMAGES ARE FOR REFERENCE ONLY - CONTRACTOR IS RESPONSIBLE FOR VISITING THE SITE TO VERIFY ALL EXISTING CONDITIONS PRIOR TO BIDDING

ARE YOU USING THE ENTIRE SET OF DRAWINGS?
HAVE YOU INCORPORATED ALL ISSUED ADDENDUMS AND REVISIONS?
YOU MUST COORDINATE THE LOCATION OF ALL FINISH MECHANICAL, ELECTRICAL, AND ARCHITECTURAL DEVICES/ EQUIPMENT WITH THE ARCHITECT/ OWNER BEFORE YOU ROUGH THEM IN.

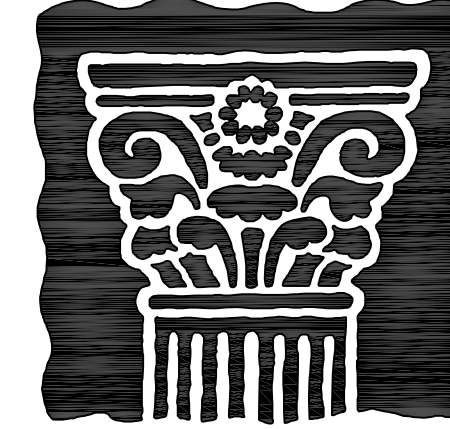

JOHN PATRICK
PICARD
ARCHITECT, INC.
50 NORTH AVENUE NORTHEAST
SUITE 102
MASSILLON, OHIO 44646
PHONE (330) 471-9000
EMAIL: jpparchitect@yahoo.com

THE RENAISSANCE OF
DUNCAN PLAZA
ONE JAMES DUNCAN PLAZA
MASSILLON, OHIO 44646

Massillon
City of Champions

STATE OF OHIO
JOHN PATRICK PICARD
10621
REGISTERED ARCHITECT
NAME: JOHN PATRICK PICARD
LICENSE NO. 9410621
EXPIRATION DATE: 12/31/2021

Project Number 19014
Date 07-06-20
STOP
ALL REVISIONS MADE TO THIS DRAWING AFTER ABOVE DATE SHALL BE DATED AND DESCRIBED BELOW. THIS DRAWING WAS LAST REVISED ON 07/06/20.

A1.5

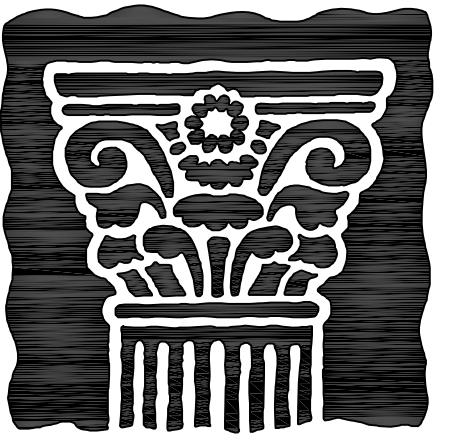

**JOHN PATRICK
PICARD
ARCHITECT, INC.**
50 NORTH AVENUE NORTHEAST
SUITE 102
MASSILLON, OHIO 44646
PHONE (330) 471-9000
EMAIL: jpparchitect@yahoo.com

THE RENAISSANCE OF
DUNCAN PLAZA
ONE JAMES DUNCAN PLAZA
MASSILLON, OHIO 44646

Massillon
City of Champions

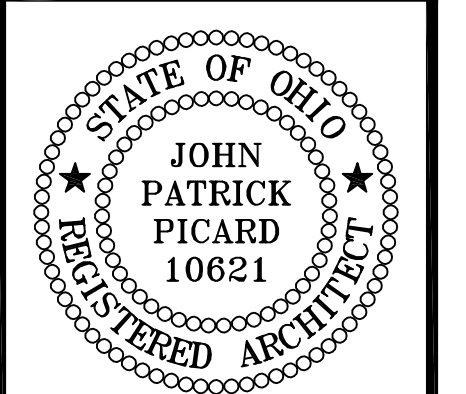

NAME: JOHN PATRICK PICARD
LICENSE NO. 9410621
EXPIRATION DATE: 12/31/2021

Project Number 19014
Date 07/06/20
ALL REVISIONS MADE TO THIS
DRAWING AFTER ABOVE DATE SHALL
BE DATED AND DESCRIBED BELOW.
THIS DRAWING WAS LAST REVISED
ON 06/26/22.

A2.1

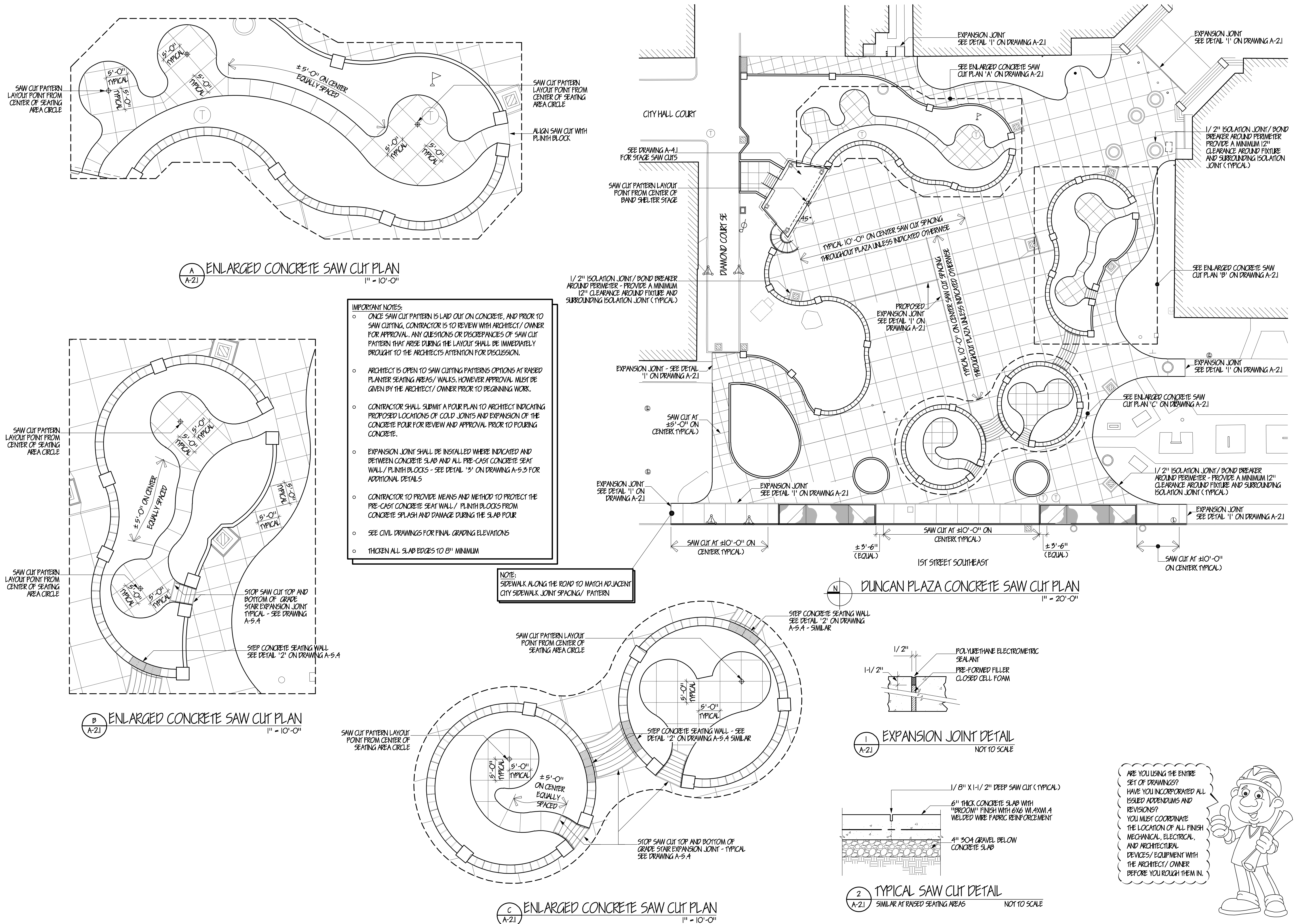

LEGEND

A PRECAST CONCRETE SEAT WALL
SEE DETAILS ON DRAWING A-5.1

B PRECAST CONCRETE PLINTH BLOCK
SEE DETAILS ON DRAWING A-5.2

C PRECAST CONCRETE PLINTH BLOCK
SEE DETAILS ON DRAWING A-5.2

10" DIAMETER CONCRETE SOLAR BOLLARD FOUNDATION - SEE DETAIL ON ELECTRICAL DRAWINGS

* ARCHITECT TO MEET WITH CONTRACTOR IN FIELD AND LOCATE / CONFIRM LOCATION OF EACH BOLLARD PRIOR TO INSTALLATION

Ⓛ LIGHT FIXTURE SITE LIGHTING (TYPICAL)
SEE ELECTRICAL DRAWINGS

Ⓢ EXISTING MAN-HOLE
SEE CIVIL DRAWINGS

Ⓣ EXISTING TELE-COMMUNICATIONS MAN-HOLE AND PULL BOX - SEE CIVIL / ELECTRICAL DRAWINGS

PLUMBING LEGEND

DWKE) EXISTING DOMESTIC COLD WATER

DHWKE) EXISTING DOMESTIC HOT WATER

DHWKE) EXISTING DOMESTIC HOT WATER RETURN

DWKE) NEW DOMESTIC COLD WATER

Ⓢ BALL VALVE

Ⓢ EXISTING BUTTERFLY VALVE

Ⓢ EXISTING HOSE BIBB

NOTE:
SEE DRAWING A-2.1 FOR CONCRETE SAW CUT PATTERN PLAN

ACCESSIBLE ROUTE NOTE!!!

▲ INDICATES ACCESSIBLE ROUTE

▲ SLOPE NOT TO EXCEED 1:20

▲ NO VERTICAL CHANGES IN ELEVATION / LEVEL MORE THAN 1 / 4"

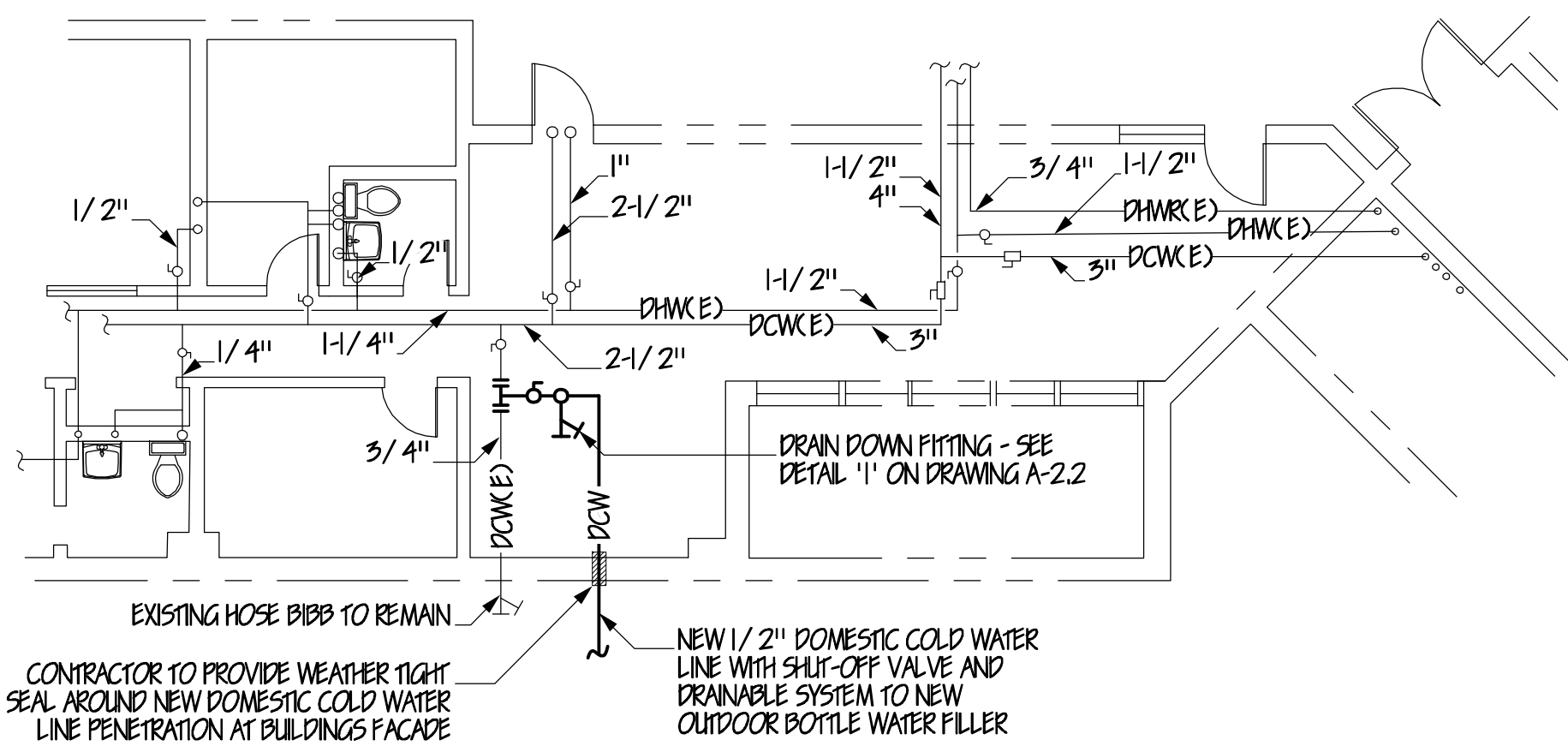

ENLARGED PLUMBING PLAN DETAIL 'A'
SEE ALTERNATE #G-1
1/8" = 1'-0"

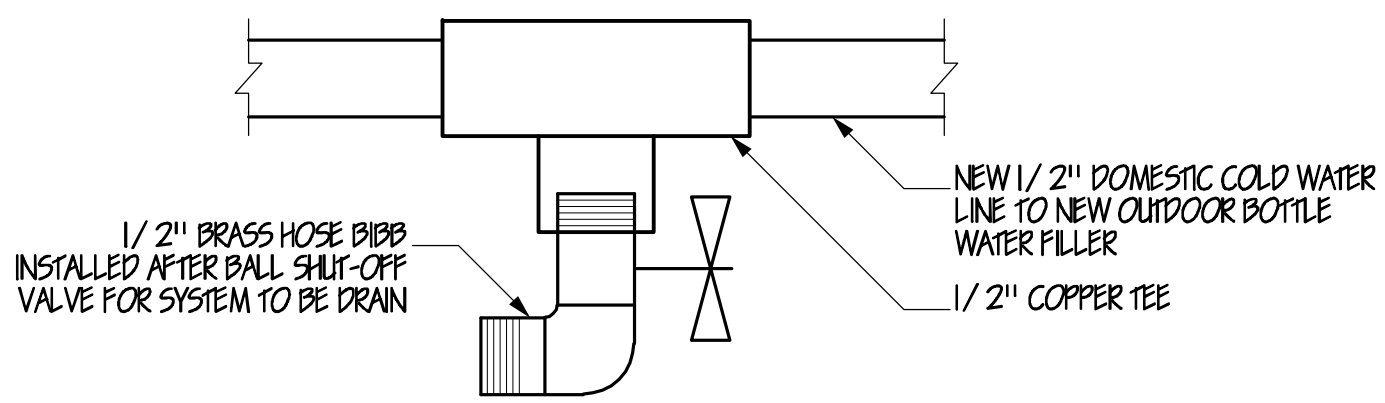

DRAIN DOWN FITTING DETAIL
NOT TO SCALE

ARE YOU USING THE ENTIRE SET OF DRAWINGS?
HAVE YOU INCORPORATED ALL ISSUED ADDENDUMS AND REVISIONS?
YOU MUST COORDINATE THE LOCATION OF ALL FINISH MECHANICAL, ELECTRICAL, AND ARCHITECTURAL DEVICES / EQUIPMENT WITH THE ARCHITECT / OWNER BEFORE YOU ROUGH THEM IN.

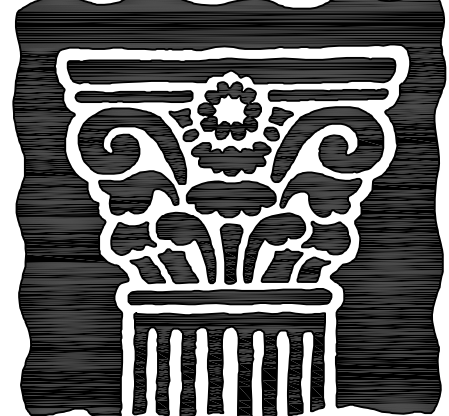

JOHN PATRICK PICARD
ARCHITECT, INC.
50 NORTH AVENUE, NORTHEAST
SUITE 102
MASSILLON, OHIO 44646
PHONE (330) 471-9000
EMAIL: jpparchitect@yahoo.com

THE RENAISSANCE OF
DUNCAN PLAZA
ONE JAMES DUNCAN PLAZA
MASSILLON, OHIO 44646

Massillon
City of Champions

STATE OF OHIO
REGISTERED ARCHITECT
JOHN PATRICK PICARD
10621
NAME: JOHN PATRICK PICARD
LICENSE NO. 9410621
EXPIRATION DATE: 12/31/2021

Project Number 19014
Date 07/06/20
ALL REVISIONS MADE TO THIS DRAWING AFTER ABOVE DATE SHALL BE DATED AND DESCRIBED BELOW. THIS DRAWING WAS LAST REVISED ON 06/26/22.

A2.2

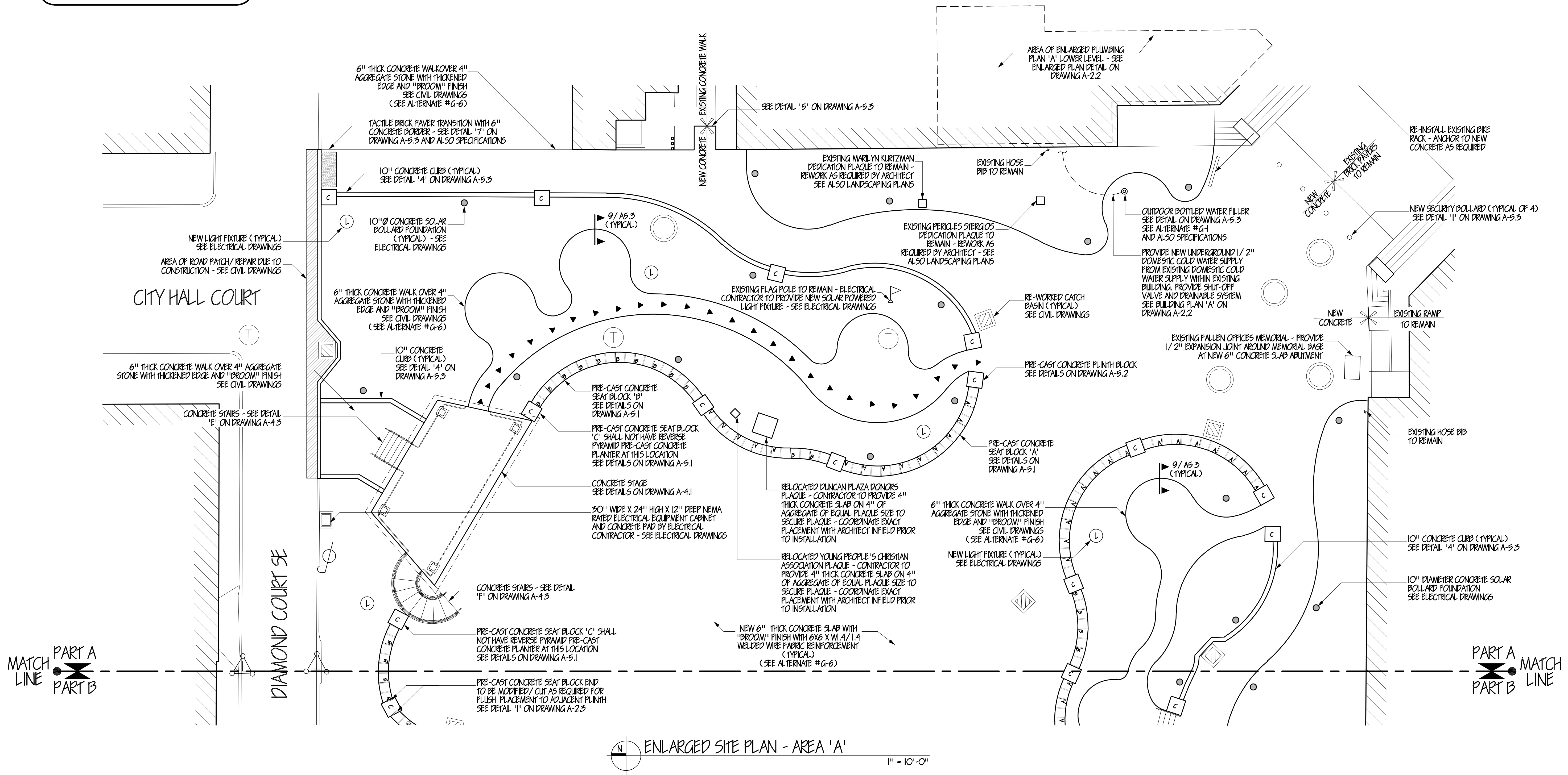

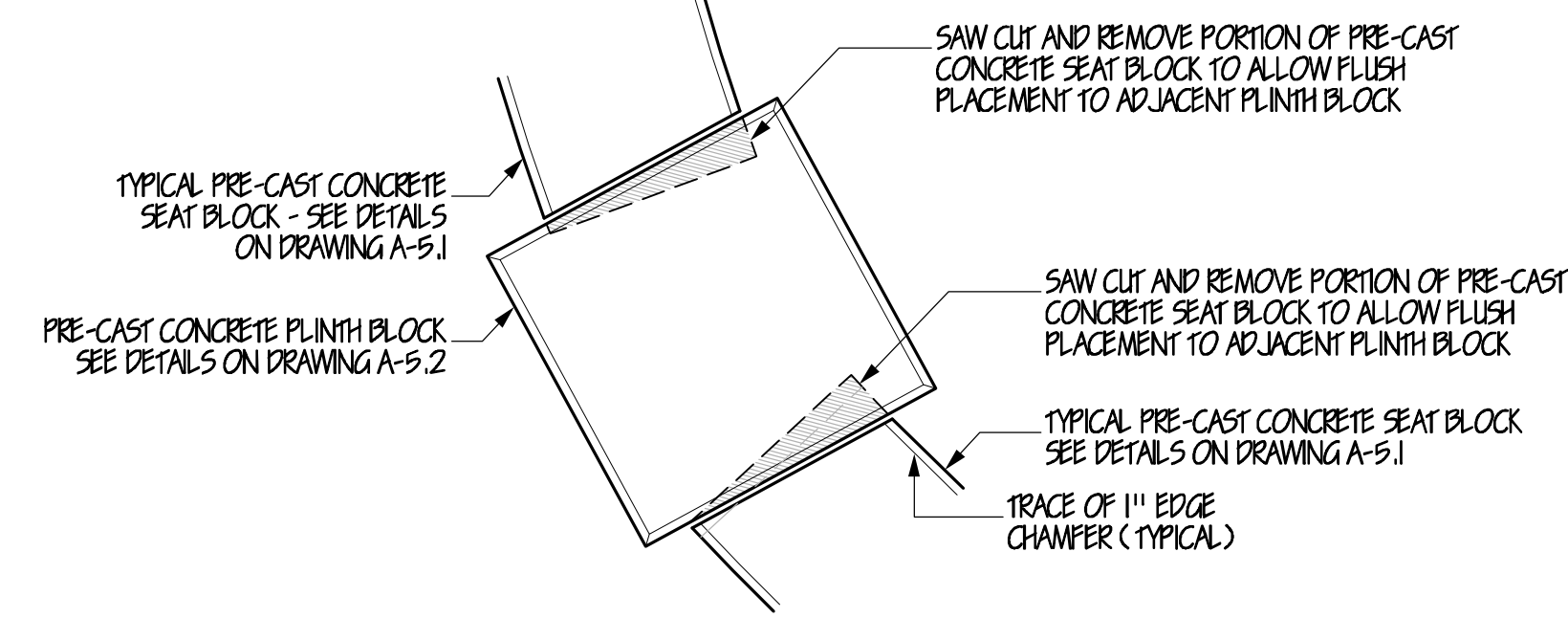

1
A-23

TYPICAL FIELD MODIFIED SEAT BLOCK DETAIL

SIMILAR AT LOCATIONS INDICATED

NOT TO SCALE





 PRE-CAST CONCRETE SEAT WALL
SEE DETAILS ON DRAWING A-5.1

 PRE-CAST CONCRETE PLINTH BLOCK
SEE DETAILS ON DRAWING A-5.2

 10" DIAMETER CONCRETE SOLAR BOLLARD
FOUNDATION - SEE DETAIL ON ELECTRICAL
DRAWINGS

 * ARCHITECT TO MEET WITH CONTRACTOR IN
FIELD AND LOCATE & CONFIRM LOCATION OF
EACH BOLLARD PRIOR TO INSTALLATION

 LIGHT FIXTURE SITE LIGHTING (TYPICAL)
SEE ELECTRICAL DRAWINGS

 EXISTING MAN-HOLE
SEE CIVIL DRAWINGS

 EXISTING TELE-COMMUNICATIONS
MAN-HOLE AND PULL BOX - SEE
CIVIL / ELECTRICAL DRAWINGS

THE RENAISSANCE OF
DUNCAN PLAZA
ONE JAMES DUNCAN PLAZA
MASSILLON, OHIO 44646

Massillon
City of Champions

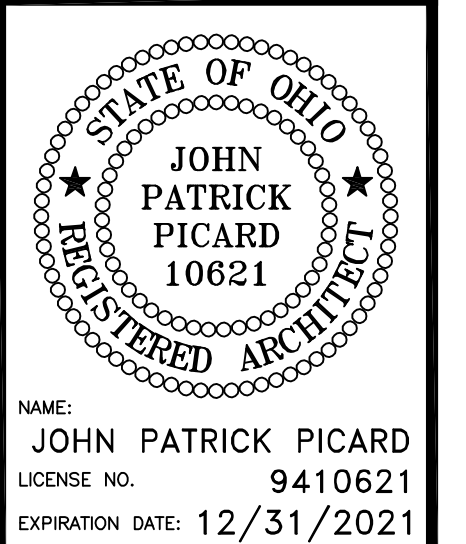

Project Number 19014
 Date 07/06/20

ALL REVISIONS MADE TO THIS
 DRAWING AFTER ABOVE DATE SHALL
 BE DATED AND DESCRIBED BELOW.
 THIS DRAWING WAS LAST REVISED
 ON 07/06/20.

A2.3

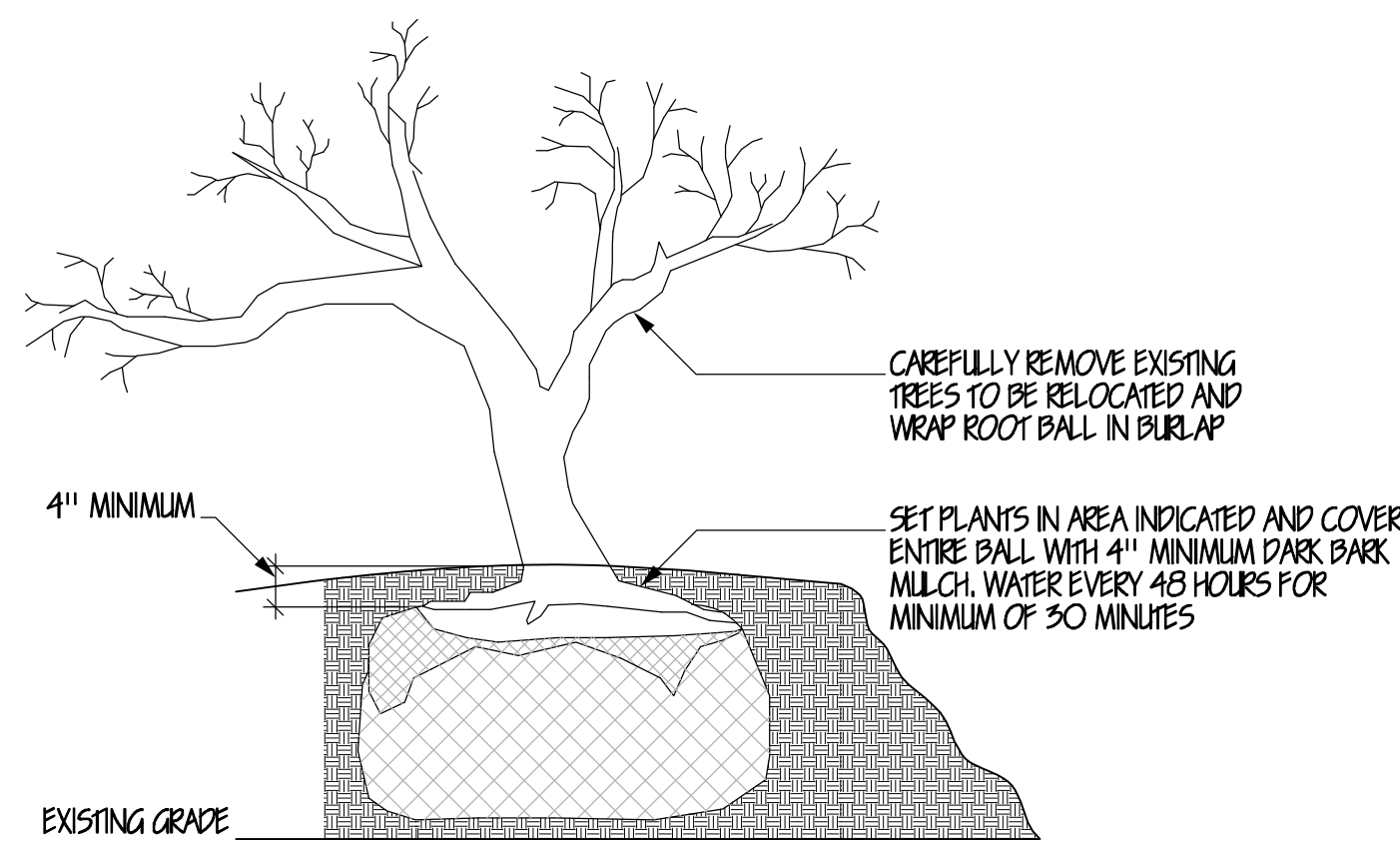

1
A-3.1
RELOCATED PLANT STORAGE DETAIL
NOT TO SCALE

NOTE:
SEE DRAWING A-3.3 FOR
"LANDSCAPING LEGEND / SPECIFICATION" DETAILS

EXISTING LANDSCAPING Boulders / BARN STONES
CONTRACTORS SHALL MEET WITH THE ARCHITECT TO
COORDINATE / LOCATE THE NEW LOCATIONS OF NEW LANDSCAPING
BEDS - CONTRACTOR SHALL CAREFULLY STORE ALL EXISTING
BOULDERS / BARN STONES UNTIL READY FOR PLACEMENT WITHIN
NEW LANDSCAPING BEDS.

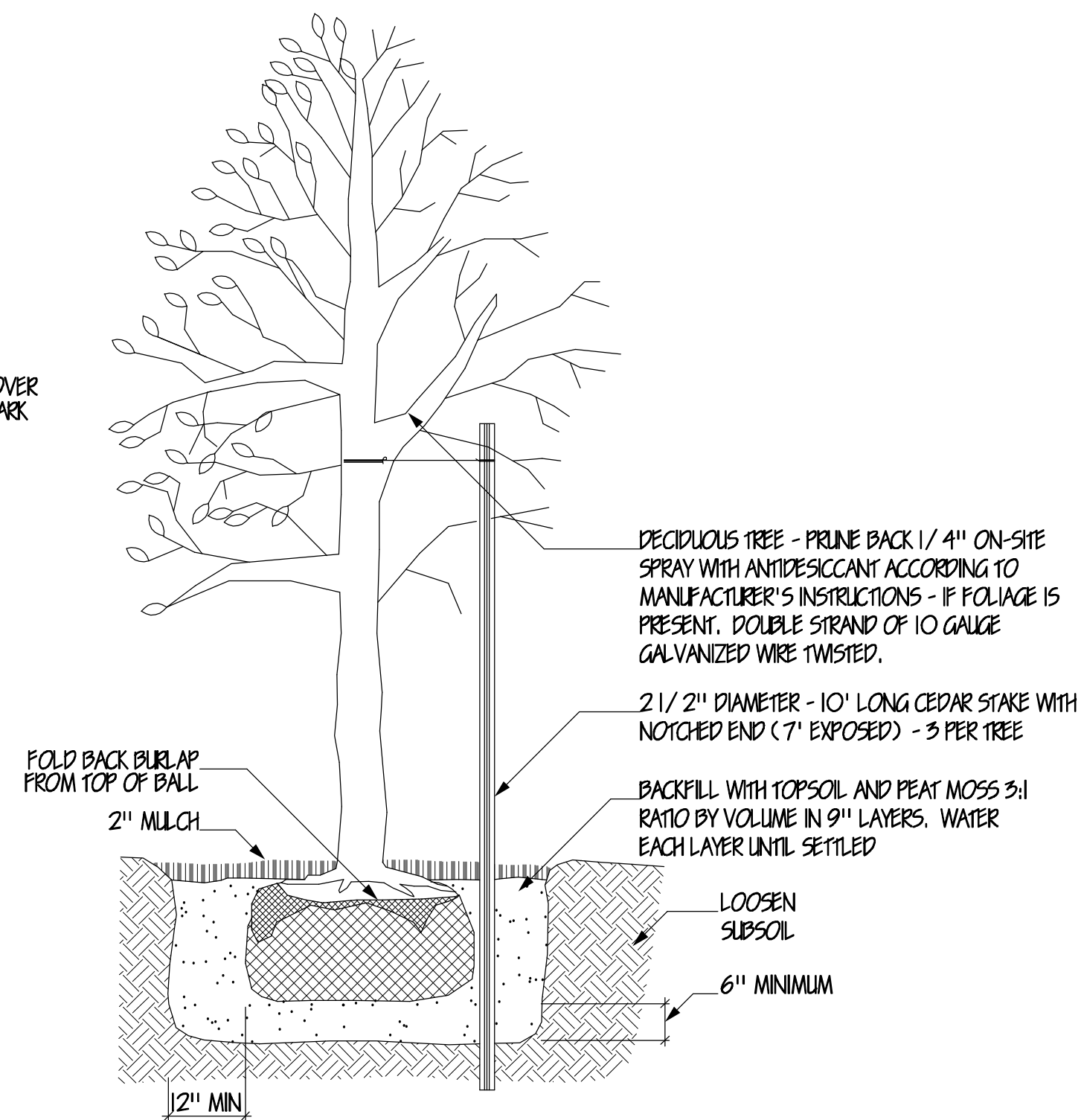

2
A-3.1
DECIDUOUS TREE PLANTING DETAIL
NOT TO SCALE

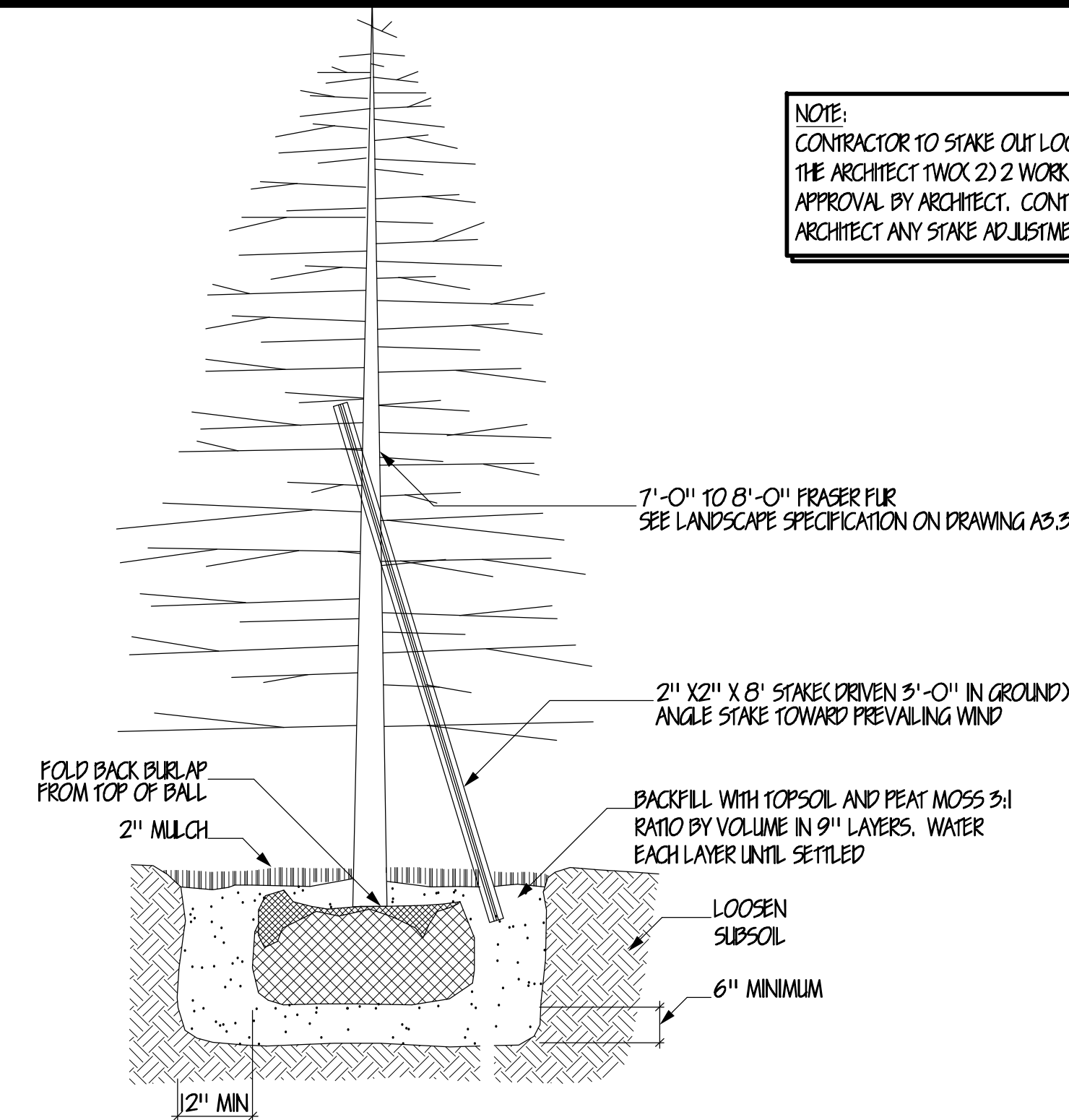

3
A-3.1
EVERGREEN TREE PLANTING DETAIL
NOT TO SCALE

NOTE:
CONTRACTOR TO STAKE OUT LOCATION OF TREES AND PLANTS WITH
THE ARCHITECT TWO (2) WORKING DAYS PRIOR TO PLANTING FOR
APPROVAL BY ARCHITECT. CONTRACTOR TO COORDINATE WITH
ARCHITECT ANY STAKE ADJUSTMENTS DURING TIME OF APPROVAL.

ARE YOU USING THE ENTIRE
SET OF DRAWINGS?
HAVE YOU INCORPORATED ALL
ISSUED ADDENDUMS AND
REVISIONS?
YOU MUST COORDINATE
THE LOCATION OF ALL FINISH
MECHANICAL, ELECTRICAL,
AND ARCHITECTURAL
DEVICES / EQUIPMENT WITH
THE ARCHITECT / OWNER
BEFORE YOU ROUGH THEM IN.

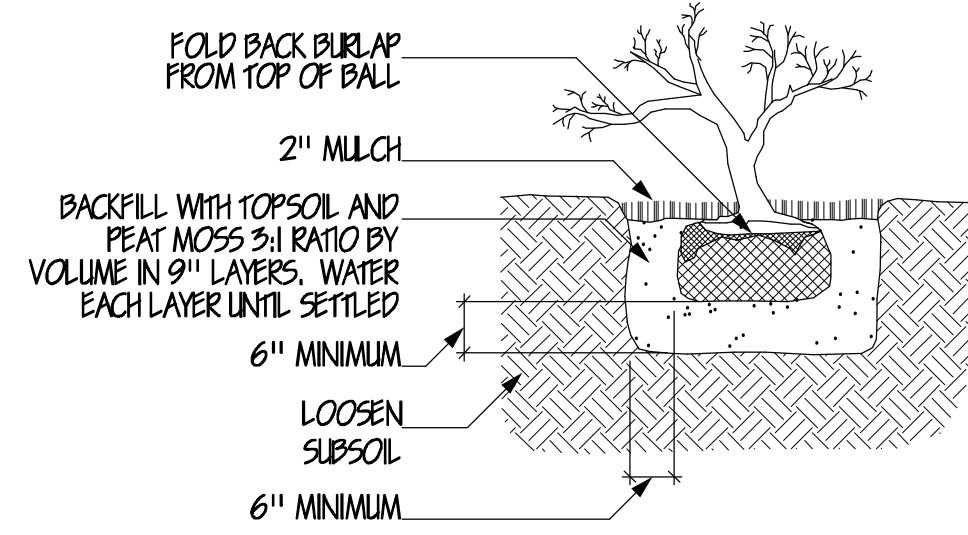

4
A-3.1
SHRUB PLANTING DETAIL
NOT TO SCALE

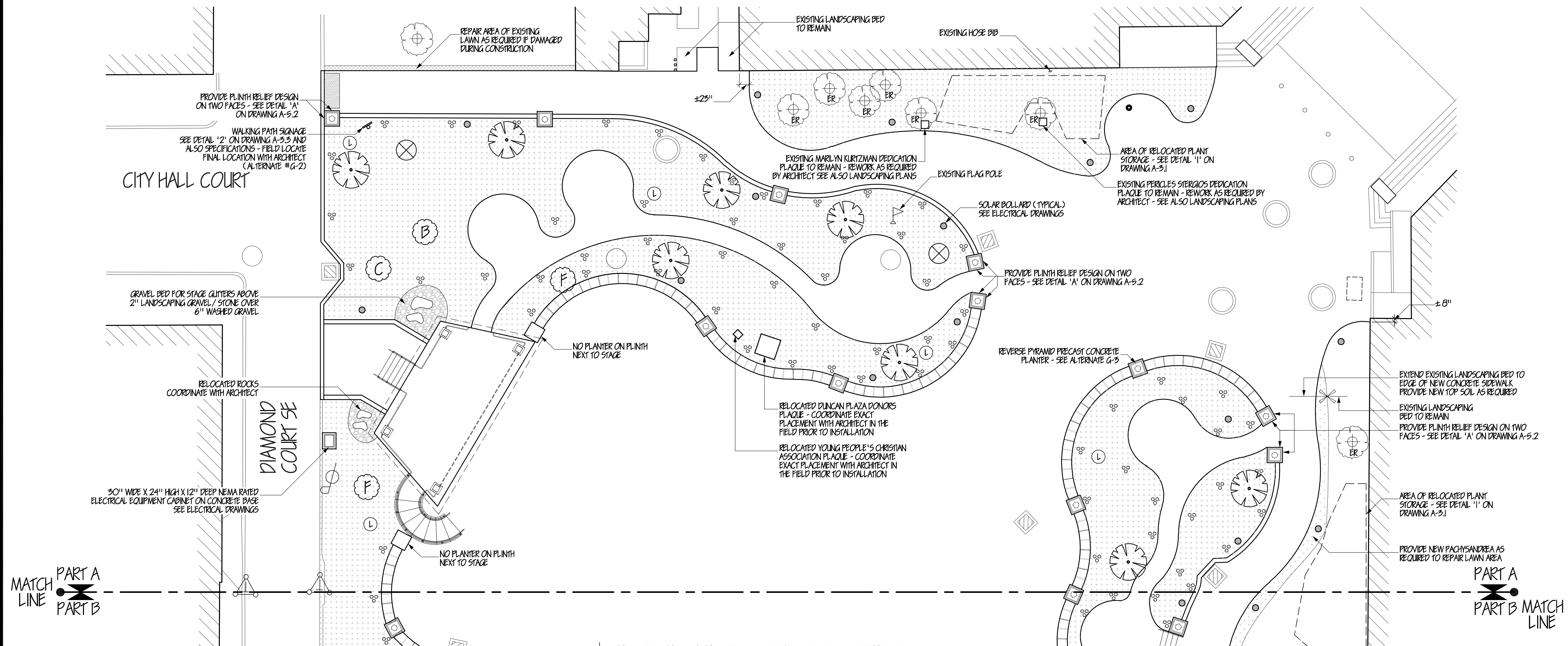

ENLARGED SITE LANDSCAPING PLAN - AREA 'A'
1" = 10'-0"

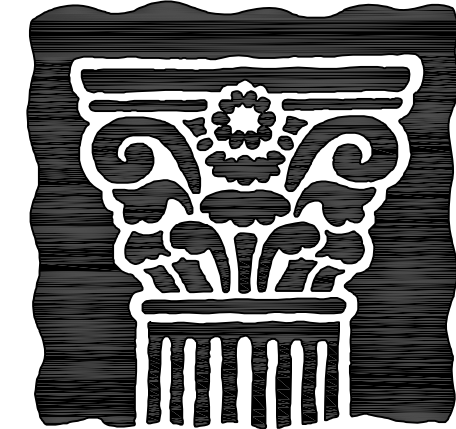

**JOHN PATRICK
PICARD**
ARCHITECT, INC.
50 NORTH AVENUE, NORTHEAST
SUITE 102
MASSILLON, OHIO 44646
PHONE (330) 471-9000
EMAIL: jpparchitect@yahoo.com

THE RENAISSANCE OF
DUNCAN PLAZA
ONE JAMES DUNCAN PLAZA
MASSILLON, OHIO 44646

Massillon
City of Champions

STATE OF OHIO
JOHN PATRICK
PICARD
10621
REGISTERED ARCHITECT
NAME:
JOHN PATRICK PICARD
LICENSE NO. 9410621
EXPIRATION DATE: 12/31/2021

Project Number 19014
Date 07/06/20
ALL REVISIONS MADE TO THIS
DRAWING AFTER ABOVE DATE SHALL
BE DATED AND DESCRIBED BELOW.
THIS DRAWING WAS LAST REVISED
ON 06/26/22.

A3.1

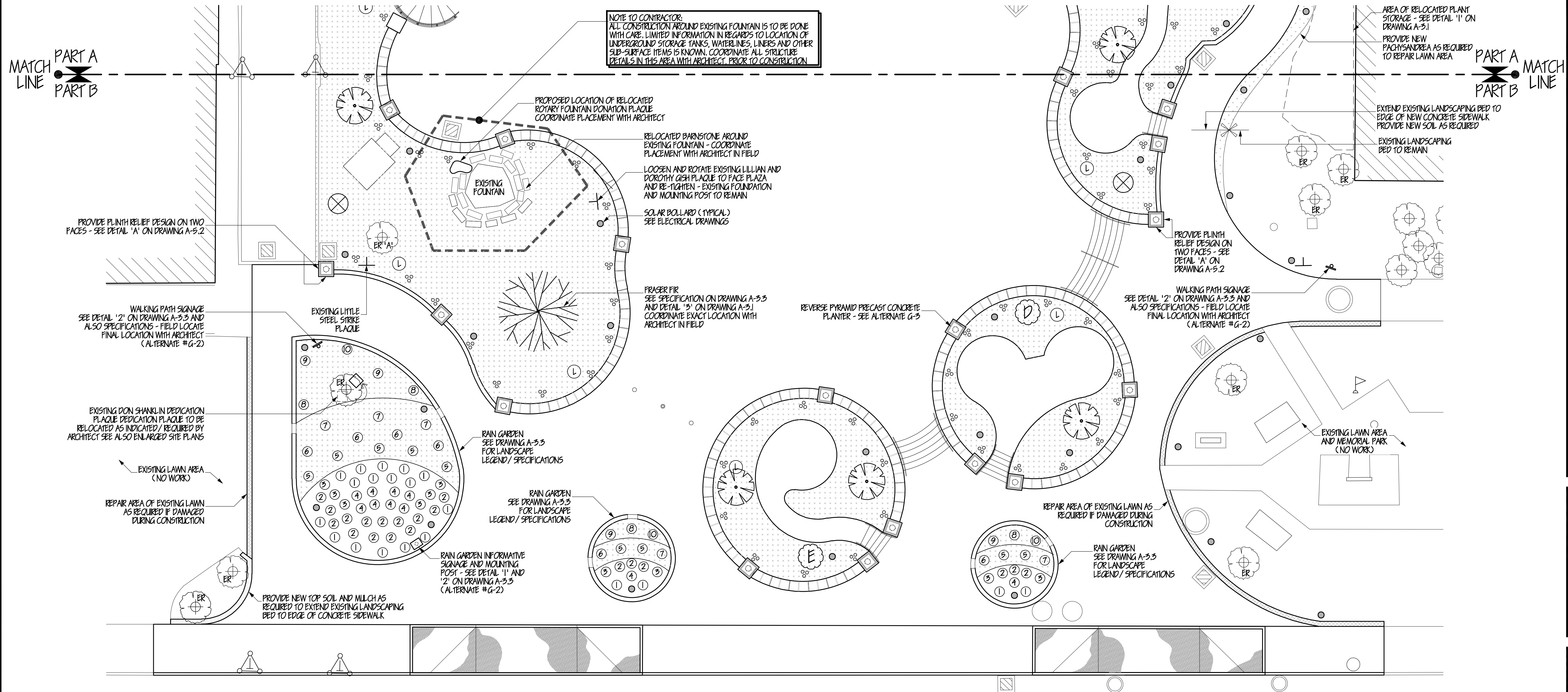

1ST STREET SOUTHEAST

ENLARGED SITE LANDSCAPING PLAN - AREA 'B'
1" = 10'-0"

ARE YOU USING THE ENTIRE SET OF DRAWINGS?
HAVE YOU INCORPORATED ALL ISSUED ADDENDUMS AND REVISIONS?
YOU MUST COORDINATE THE LOCATION OF ALL FINISH MECHANICAL, ELECTRICAL, AND ARCHITECTURAL DEVICES/ EQUIPMENT WITH THE ARCHITECT/ OWNER BEFORE YOU ROUGH THEM IN.

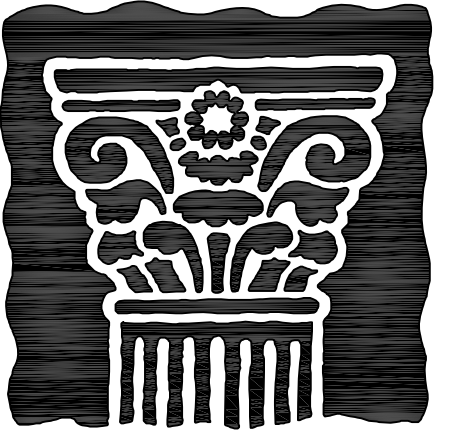

JOHN PATRICK PICARD
ARCHITECT, INC.
50 NORTH AVENUE, NORTHEAST
SUITE 102
MASSILLON, OHIO 44646
PHONE (330) 471-9000
EMAIL: jpparchitect@yahoo.com

THE RENAISSANCE OF
DUNCAN PLAZA
ONE JAMES DUNCAN PLAZA
MASSILLON, OHIO 44646

Massillon
City of Champions

STATE OF OHIO
JOHN PATRICK PICARD
10621
REGISTERED ARCHITECT
NAME: JOHN PATRICK PICARD
LICENSE NO. 9410621
EXPIRATION DATE: 12/31/2021

Project Number 19014
Date 07/06/20
ALL REVISIONS MADE TO THIS DRAWING AFTER ABOVE DATE SHALL BE DATED AND DESCRIBED BELOW. THIS DRAWING WAS LAST REVISED ON 04/24/22.

A3.2



1 RAIN GARDEN INFORMATIVE SIGNAGE DETAIL
A-3.2 SEE ALTERNATE #G-2 NOT TO SCALE

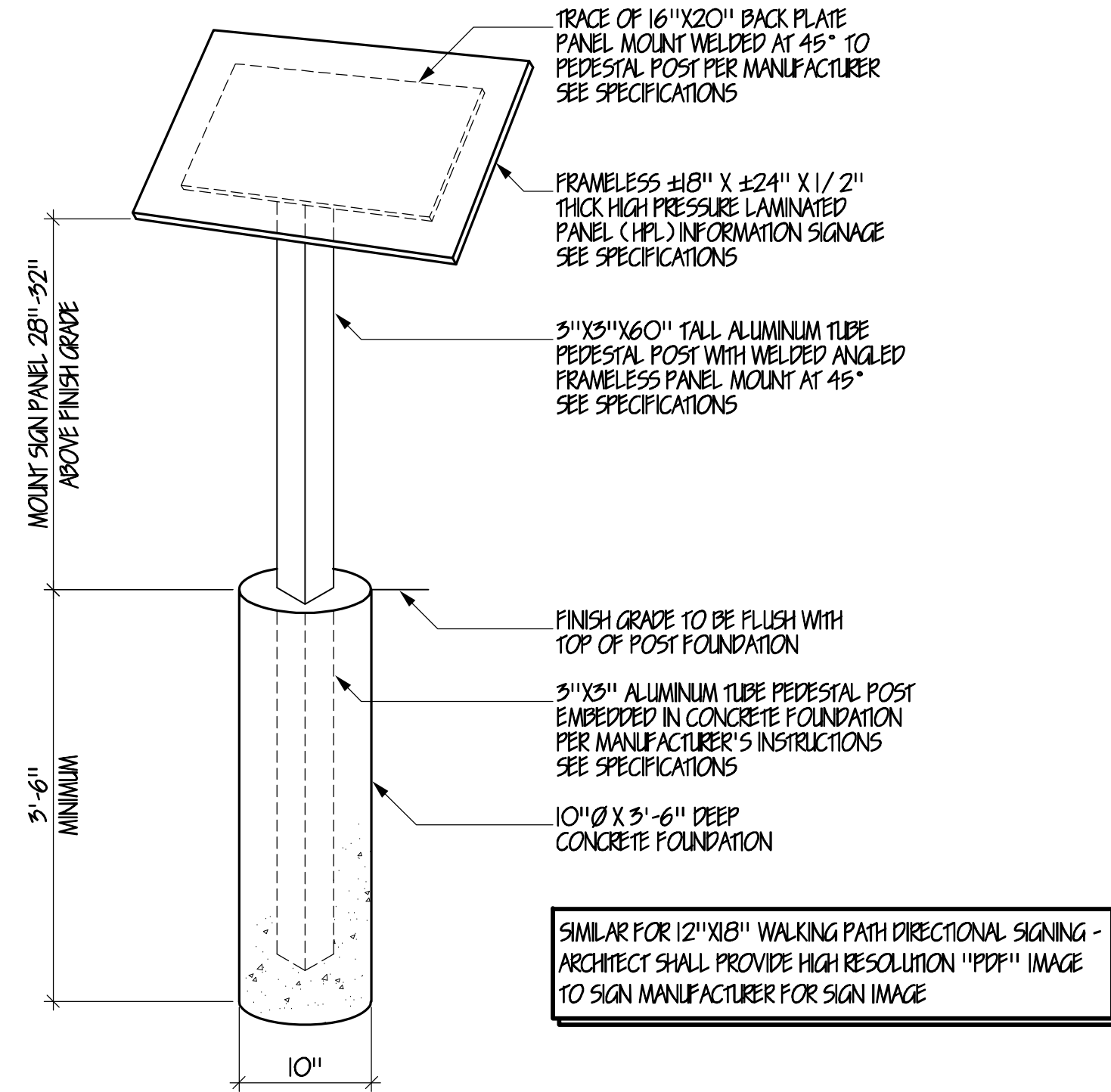

2 RAIN GARDEN MOUNTING POST DETAIL
A-3.2 SIMILAR AT WALKING PATH DIRECTIONAL SIGNAGE SEE ALTERNATE #G-2 NOT TO SCALE

LANDSCAPING LEGEND / SPECIFICATION			
SYMBOL	PLANT NAME / MATERIAL DESCRIPTION	SIZE	TOTAL QUANTITY
	EXISTING LANDSCAPE TO REMAIN TRIM/ PRUNE AS RECOMMENDED BY THE OHIO NURSERY AND LANDSCAPE ASSOCIATION		
	HYDRANGEA ARBORESCENS ANNABELLE HYDRANGEA ENDLESS SUMMER	3 GALLON	4 (FOUR) SEE PLAN
	CREeping MYRTLE (VINCA MINOR)	12" ON CENTER EACH WAY	SEE PLAN
	PACHYSANDRA (PACHYSANDRA TERMINALIS)	12" ON CENTER EACH WAY	SEE PLAN
	ORANGE TUMMY DAFILY (HEMEROCALLIS FILVA)	3-5 BULBS PER LOCATION INDICATED ON PLAN	SEE PLAN
	THORNLESS HONEY LOCUST (CAEDITYSA TRACANTHOS FORM INERMIS)	2-1/2" CALIBER ROUGHLY 6'-0" TO 7'-0" IN HEIGHT	12 (TWELVE)
	PRAGER FIR (ABIES PRAGER)	7'-0" TO 8'-0" IN HEIGHT	1 (ONE)
	MARIGOLD BOY O BOY ORANGE (AETERNALES G-3)	PINT	SEE PLAN
	RELOCATED ± 10'-0" PINE - SEE LANDSCAPE PLAN - SEE PLANT STORAGE DETAIL '1' ON DRAWING A-3.1		
	RELOCATED WEEPING PINE - SEE LANDSCAPE PLAN - SEE PLANT STORAGE DETAIL '1' ON DRAWING A-3.1		
	RELOCATED HAWKDO PINE - SEE LANDSCAPE PLAN - SEE PLANT STORAGE DETAIL '1' ON DRAWING A-3.1		
	RELOCATED ± 7'-0" WEEPING PINE - SEE LANDSCAPE PLAN - SEE PLANT STORAGE DETAIL '1' ON DRAWING A-3.1		
	RELOCATED TREE - SEE LANDSCAPE PLAN SEE PLANT STORAGE DETAIL '1' ON DRAWING A-3.1		2 (TWO)
NOTE: ALL PLANTING BEDS ARE TO GET A MINIMUM 4" THICK LAYER OF DARK BROWN MULCH			
RAIN GARDEN LANDSCAPING LEGEND / SPECIFICATION			
SYMBOL	PLANT NAME / MATERIAL DESCRIPTION	SIZE	TOTAL QUANTITY
①	SWAMP AZALEA (RHODODENDRON VISCOSUM)	2-GALLON 3 PLANTS PER LOCATION	20 (TWENTY)
②	BLUE FLAG IRIS (IRIS VERSICOLOR)	1-GALLON	20 (TWENTY)
③	SWITCHGRASS (Panicum VIRGATUM)	3-GALLON	10 (TEN)
④	SWAMP ROSE (ROSA PALASTRIS)	2-GALLON	10 (TEN)
⑤	REDOSIER DOGWOOD (CORNUS SERICEA)	3-GALLON	9 (NINE)
⑥	ALLEGHENY SERVICEBERRY (AMELANCHIER LAEVIS)	3-GALLON	6 (SIX)
⑦	AMERICAN BEAUTYBERRY (CALLICORPA AMERICANA)	3-GALLON	5 (FIVE)
⑧	GRAY DOGWOOD (CORNUS RACEMOSA)	3'-0" - 4'-0" IN HEIGHT	4 (FOUR)
⑨	BLACK CHERRYBERRY (ARONIA MELANOCARPA)	5-GALLON	4 (FOUR)
⑩	WITCH-HAZEL (HAMAMELIS VIRGINIANA)	3'-0" - 4'-0" IN HEIGHT	3 (THREE)
NOTE: RAIN GARDENS ARE TO RECEIVE A MINIMUM 1" THICK LAYER OF DARK BROWN BARK MULCH			

NOTE:
CONTRACTOR TO STAKE OUT LOCATION OF TREES AND PLANTS WITH
THE ARCHITECT TWICE 22 WORKING DAYS PRIOR TO PLANTING FOR
APPROVAL BY ARCHITECT. CONTRACTOR TO COORDINATE WITH
ARCHITECT ANY STAKE ADJUSTMENTS DURING TIME OF APPROVAL

ARE YOU USING THE ENTIRE
SET OF DRAWINGS?
HAVE YOU INCORPORATED ALL
ISSUED ADDENDUMS AND
REVISIONS?
YOU MUST COORDINATE
THE LOCATION OF ALL FINISH
MECHANICAL, ELECTRICAL,
AND ARCHITECTURAL
DEVICES/ EQUIPMENT WITH
THE ARCHITECT/ OWNER
BEFORE YOU ROUGH THEM IN.

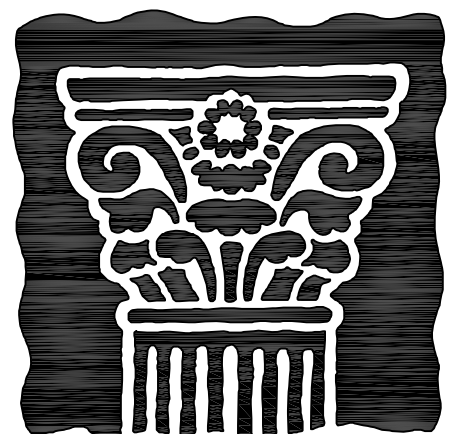

JOHN PATRICK
PICARD
ARCHITECT, INC.
50 NORTH AVENUE NORTHEAST
SUITE 102
MASSILLON, OHIO 44646
PHONE (330) 471-9000
EMAIL: jpparchitect@yahoo.com

THE RENAISSANCE OF
DUNCAN PLAZA
ONE JAMES DUNCAN PLAZA
MASSILLON, OHIO 44646

Massillon
City of Champions

STATE OF OHIO
JOHN PATRICK
PICARD
10621
REGISTERED ARCHITECT
NAME:
JOHN PATRICK PICARD
LICENSE NO. 9410621
EXPIRATION DATE: 12/31/2021

Project Number 19014
Date 07-06-20
ALL REVISIONS MADE TO THIS
DRAWING AFTER ABOVE DATE SHALL
BE DATED AND DESCRIBED BELOW.
THIS DRAWING WAS LAST REVISED
ON 06/24/22

A3.3



THE RENAISSANCE OF
DUNCAN PLAZA
ONE JAMES DUNCAN PLAZA
MASSILLON, OHIO 44646

Massillon
City of Champions

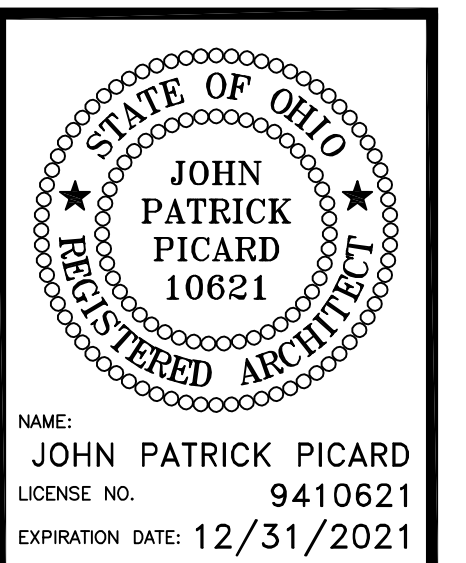

Project Number 19014
 Date 07-06-20

 ALL REVISIONS MADE TO THIS
 DRAWING AFTER ABOVE DATE SHALL
 BE DATED AND DESCRIBED BELOW.
 THIS DRAWING WAS LAST REVISED
 ON 07/06/20.

A4.1

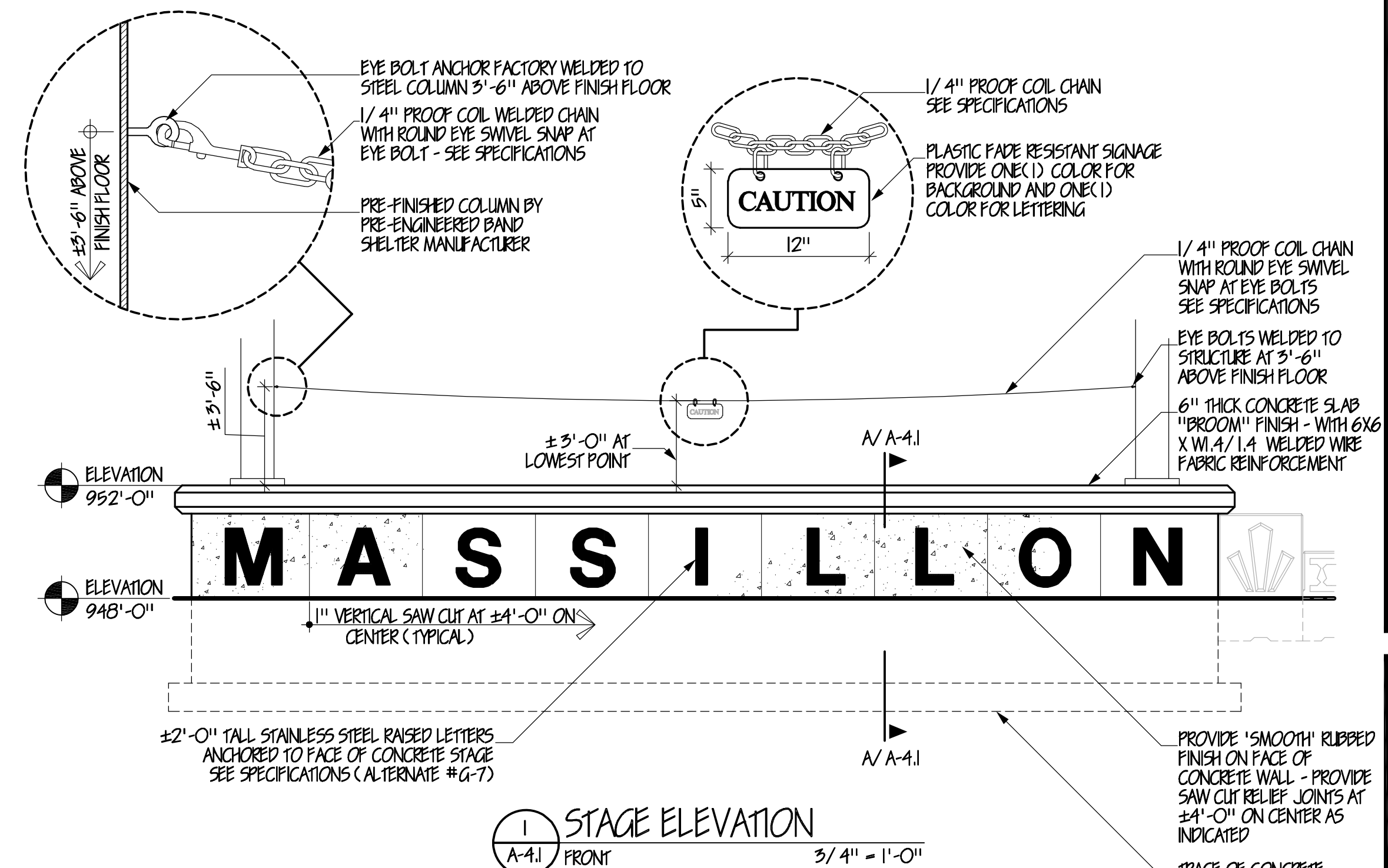

1. ALL CONCRETE CONSTRUCTION SHALL CONFORM TO ACI 301, "SPECIFICATIONS FOR STRUCTURAL CONCRETE" AND ACI 302, 305, AND 306 UNLESS NOTED OTHERWISE - LATEST EDITION.
2. ALL DETAILING, FABRICATION, AND PLACING OF REINFORCING BARS, UNLESS OTHERWISE NOTED, SHALL CONFORM TO ACI 318, "BUILDING CODE REQUIREMENTS FOR STRUCTURAL CONCRETE" ACI 117, AND THE LATEST ACI DETAILING MANUAL.
3. $f'_c = 4,000$ p.s.i. @ 28 DAYS WITH 6 SACKS CEMENT PER CU. YD. (MIN.) IRRESPECTIVE OF STRENGTH OBTAINED.
4. REIN. BARS ARE TO BE WITH $f_u = 60,000$ p.s.i. - ASTM A615, GR. 60
5. SOIL CAPACITIES ARE BASED ON AN ASSUMED SAFE BEARING CAPACITY OF 2,500 p.s.f. AFTER EXCAVATION IS COMPLETED AND BEFORE ANY FOUNDATIONS ARE CONSTRUCTED. THE CONTRACTOR SHALL EXAMINE THE SOIL. IF SOILS ARE NOT AS INDICATED ABOVE, THE CONTRACTOR SHALL BRING THIS INFORMATION TO THE ATTENTION OF THE ARCHITECT AND, IF NECESSARY, THE CONTRACTOR SHALL STRENGTHEN THE FOUNDATION AS DIRECTED BY THE ARCHITECT.
6. ALL DELETERIOUS CONDITIONS SHOULD BE REMEDIED BY UNDERCUTTING THE UNSUITABLE MATERIAL AND REPLACEMENT WITH WEAN CONCRETE.
7. ALL EXTERIOR FOOTINGS SHALL BE LOCATED BELOW THE DEPTH OF POTENTIAL FROST PENETRATION, PER GEOGRAPHIC LOCATION AS INDICATED.

ARE YOU USING THE ENTIRE SET OF DRAWINGS?
HAVE YOU INCORPORATED ALL ISSUED APPENDUMS AND REVISIONS?
YOU MUST COORDINATE THE LOCATION OF ALL FINISH MECHANICAL, ELECTRICAL, AND ARCHITECTURAL DEVICES/EQUIPMENT WITH THE ARCHITECT/ OWNER BEFORE YOU ROUGH THEM IN.



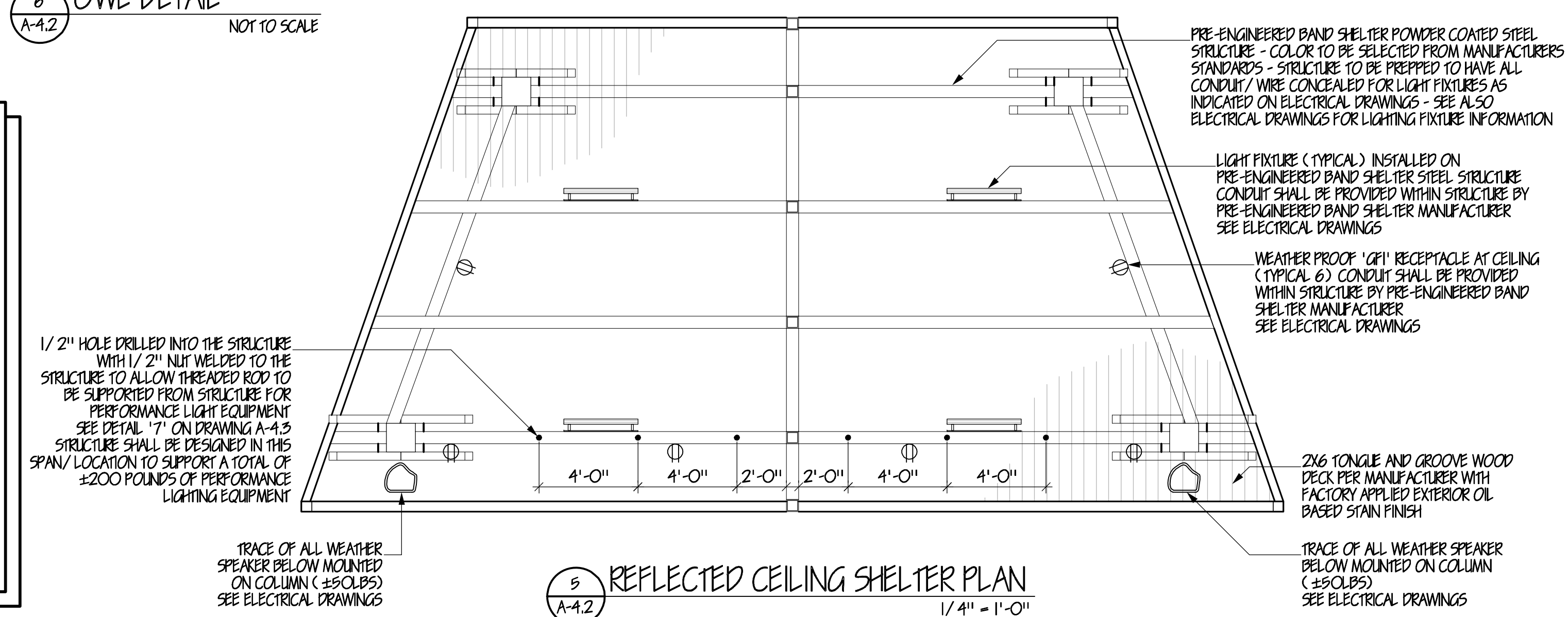
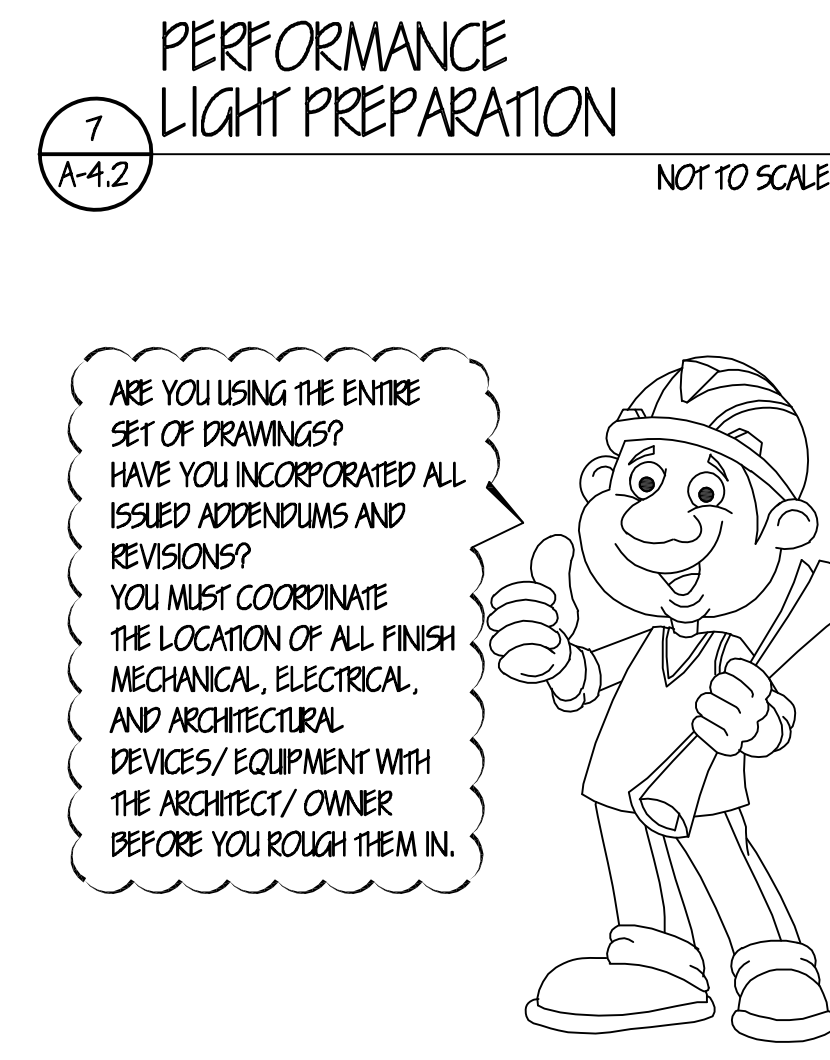
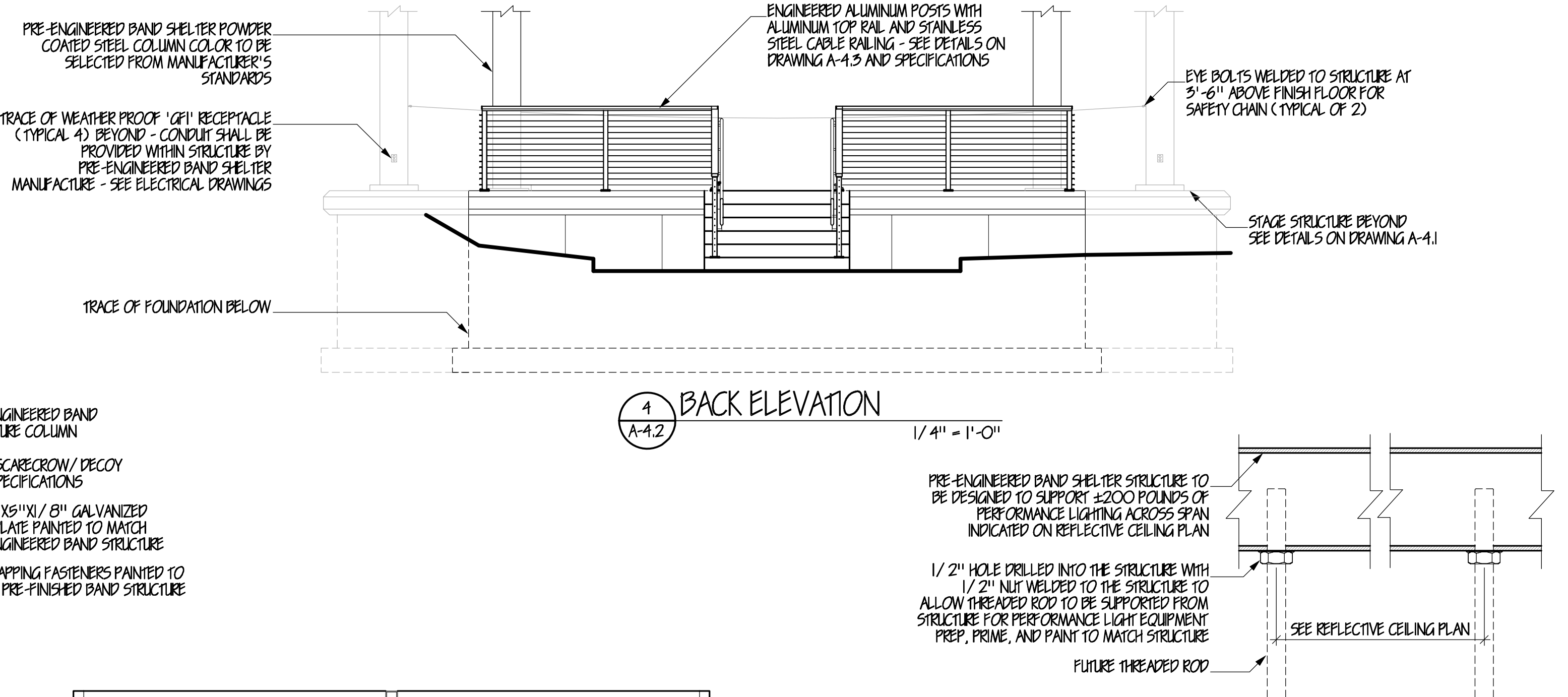
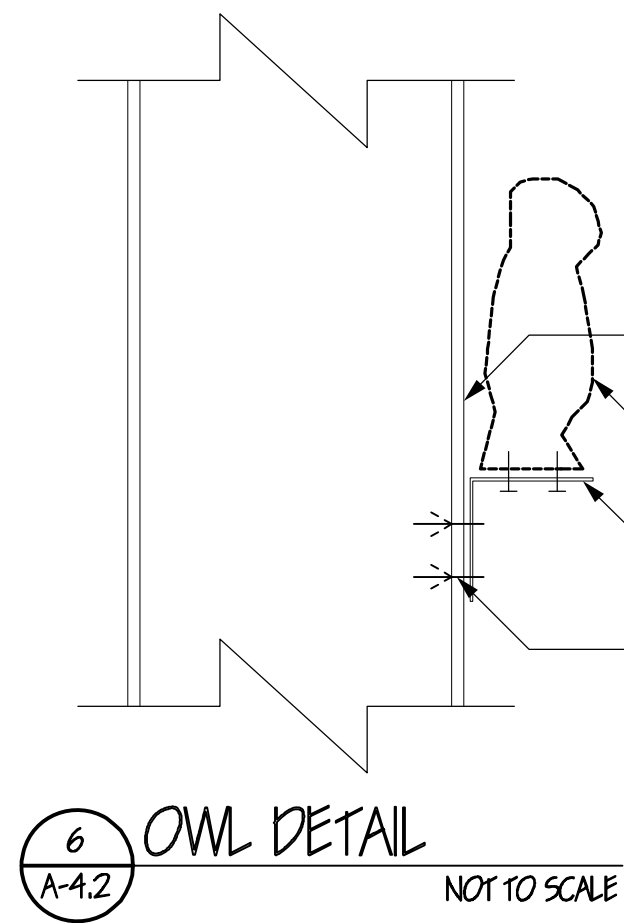
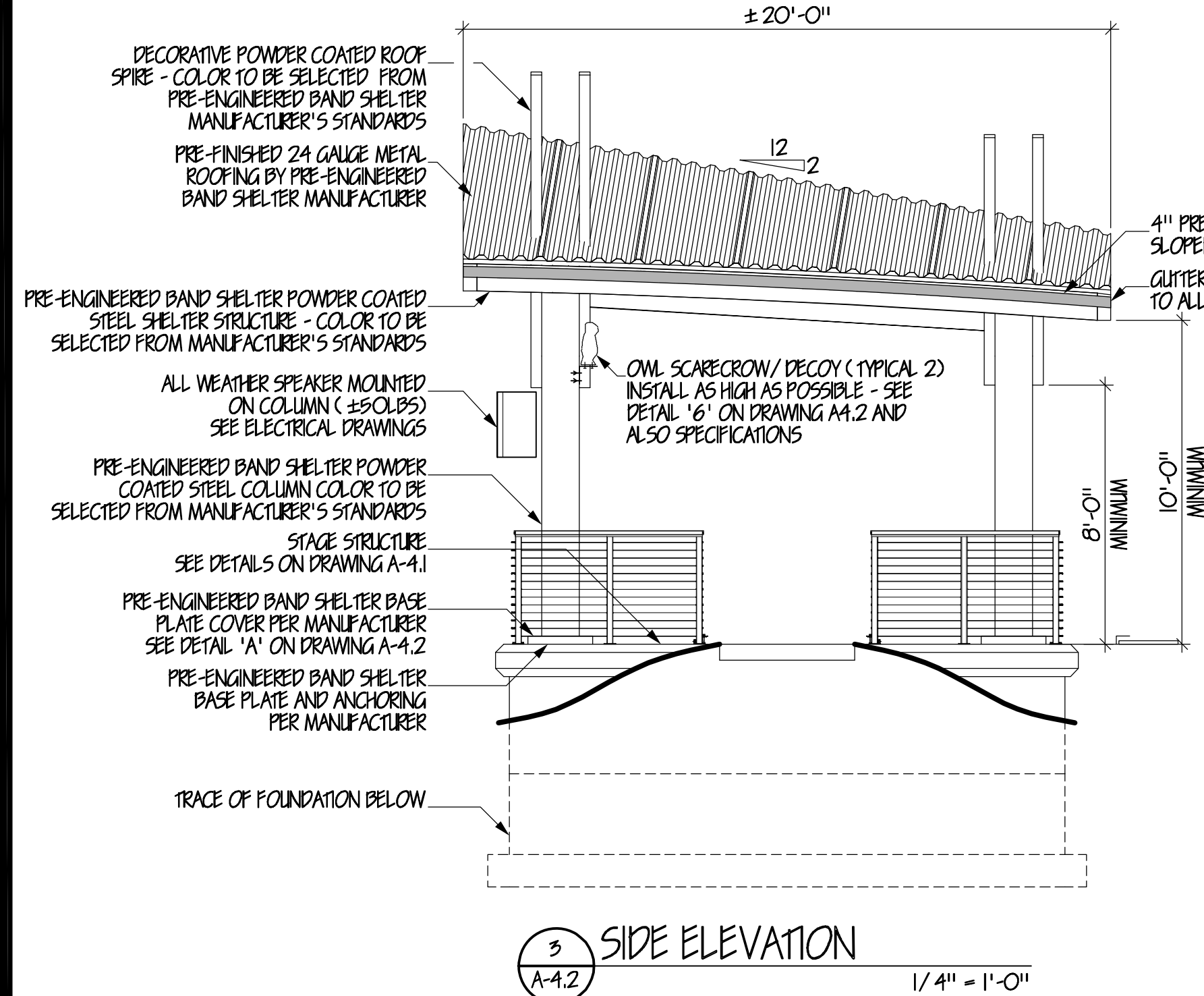
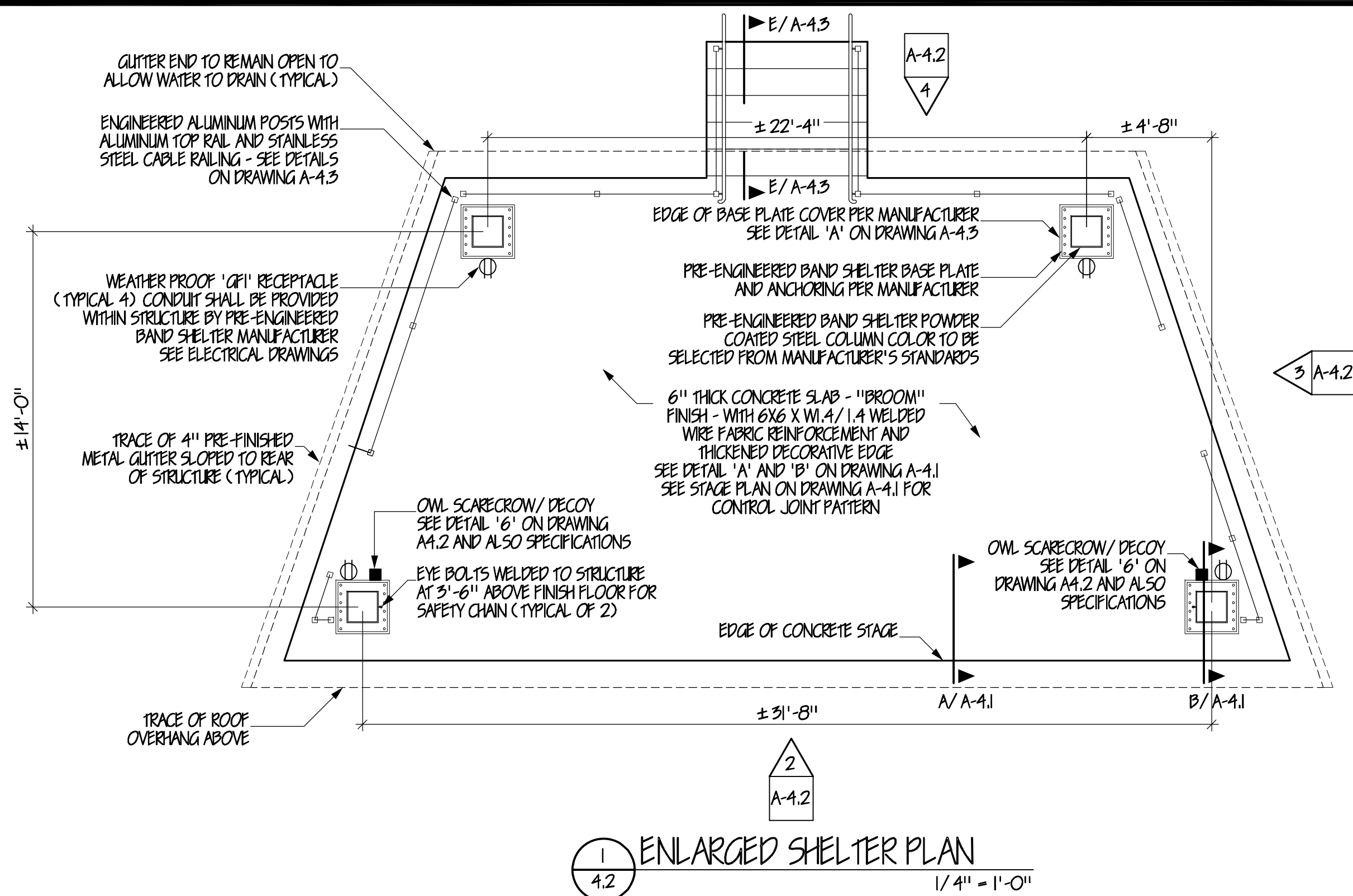

- PRE-ENGINEERED BAND SHELTER IMPORTANT NOTES:**
- ALL LIGHT FIXTURES CONDUIT/ RACEWAYS SHALL BE PROVIDED BY PRE-ENGINEERED BAND SHELTER MANUFACTURER AND SHALL BE PROVIDED CONCEALED WITHIN STRUCTURE - SEE ELECTRICAL DRAWINGS FOR LIGHT FIXTURE PLACEMENT (TYPICAL 4 FIXTURES)
 - ALL RECEPTACLE CONDUIT/ RACEWAYS SHALL BE PROVIDED BY PRE-ENGINEERED BAND SHELTER MANUFACTURER AND SHALL BE PROVIDED WITHIN STRUCTURE BY PRE-ENGINEERED BAND SHELTER MANUFACTURER - SEE ELECTRICAL DRAWINGS FOR RECEPTACLE PLACEMENT (TYPICAL 10 RECEPTACLES)
 - ALL EXPOSED FASTENERS SHALL BE PAINTED/ FINISHED TO MATCH PRE-FINISHED STRUCTURE
 - SHELTER SHALL BE PRE-ENGINEERED, PRE-MANUFACTURED AND ASSEMBLED ON SITE. THE PROPOSED STRUCTURE SHALL BE DESIGNED AND FURNISHED BY A PRE-ENGINEERED SHELTER MANUFACTURER. THE PRE-ENGINEERED SHELTER SHALL BE DESIGNED BY MANUFACTURER IN STRICT ACCORDANCE WITH ALL BUILDING CODES AND INDUSTRY STANDARDS ON THE INTENT/ SCOPE OF WORK INDICATED. MANUFACTURER TO SUBMIT SIX (6) SETS OF SHOP DRAWINGS TO ARCHITECT, ALL BEARING OHIO REGISTERED ENGINEERS/ ARCHITECT SEAL OF APPROVAL.
 - EYE BOLTS SHALL BE WELDED TO THE STRUCTURE AT ± 3'-0" EVENLY SPACED ACROSS FRONT STRUCTURAL MEMBER FOR SECURING OF SIGNS, BANNERS, ETC. SEE DETAIL '2' ON DRAWING A-4.2 FOR ADDITIONAL DETAILS
 - SHELTER MANUFACTURER SHALL INCLUDE ENGINEERING AND DESIGN STRUCTURE TO SUPPORT ADDITIONAL LOADS FOR SOUND SYSTEM EQUIPMENT (SEE ALTERNATE G-5) AS INDICATED ON DRAWING A-4.2. CONDUIT/ RACEWAYS SHALL BE PROVIDED BY PRE-ENGINEERED BAND SHELTER MANUFACTURER AND SHALL BE PROVIDED CONCEALED WITHIN STRUCTURE

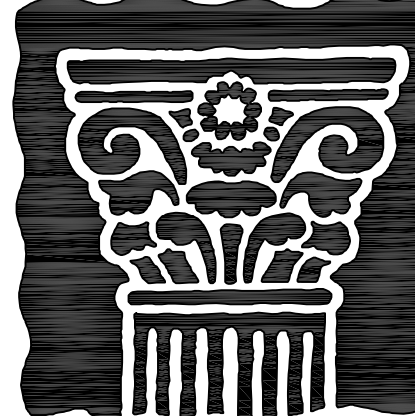
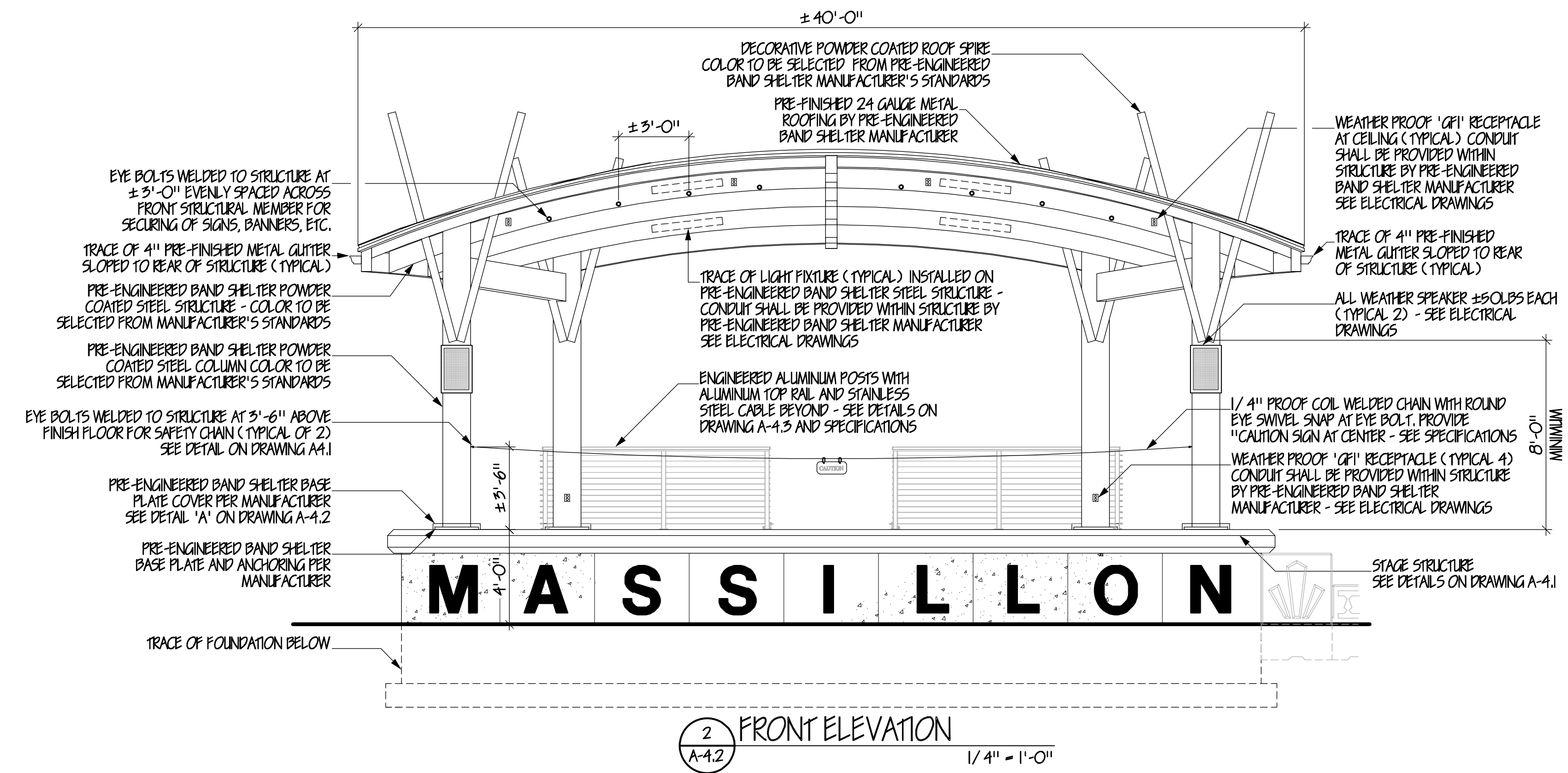

**JOHN PATRICK
PICARD**
ARCHITECT, INC.
50 NORTH AVENUE NORTHEAST
SUITE 102
MASSILLON, OHIO 44646
PHONE (330) 471-9000
EMAIL: jpparchitect@yahoo.com

THE RENAISSANCE OF
DUNCAN PLAZA
ONE JAMES DUNCAN PLAZA
MASSILLON, OHIO 44646

Massillon
City of Champions

STATE OF OHIO
REGISTERED ARCHITECT
**JOHN PATRICK
PICARD**
10621
NAME: JOHN PATRICK PICARD
LICENSE NO. 9410621
EXPIRATION DATE: 12/31/2021

Project Number 19014
Date 07-06-20
STOP ALL REVISIONS MADE TO THIS DRAWING AFTER ABOVE DATE SHALL BE DATED AND DESCRIBED BELOW. THIS DRAWING WAS LAST REVISED ON 06/26/22.

A4.2



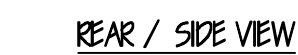
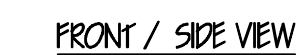

PRE-CAST PLINTH BLOCK REFERENCE IMAGES
BLOCK TYPE 'C' NOT TO SCALE

ARE YOU USING THE ENTIRE SET OF DRAWINGS?
HAVE YOU INCORPORATED ALL ISSUED ADDENDUMS AND REVISIONS?
YOU MUST COORDINATE THE LOCATION OF ALL FINISH MECHANICAL, ELECTRICAL, AND ARCHITECTURAL DEVICES/ EQUIPMENT WITH THE ARCHITECT/ OWNER BEFORE YOU ROUGH THEM IN.

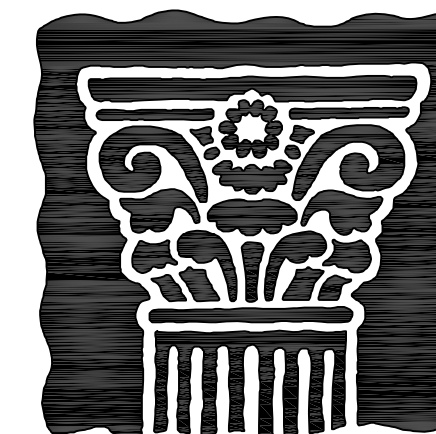

**JOHN PATRICK
PICARD
ARCHITECT, INC.**
50 NORTH AVENUE NORTHEAST
SUITE 102
MASSILLON, OHIO 44646
PHONE (330) 471-9000
EMAIL:jpparchitect@yahoo.com

THE RENAISSANCE OF
DUNCAN PLAZA
ONE JAMES DUNCAN PLAZA
MASSILLON, OHIO 44646

Massillon
City of Champions

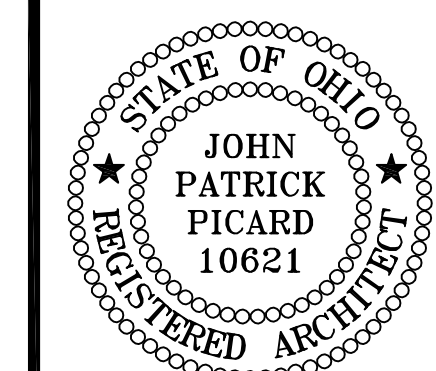

NAME: JOHN PATRICK PICARD
LICENSE NO. 9410621
EXPIRATION DATE: 12/31/2021

Project Number 19014
Date 07/06/20

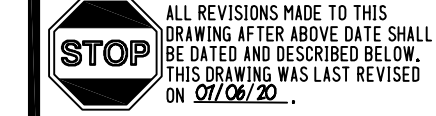

A5.2

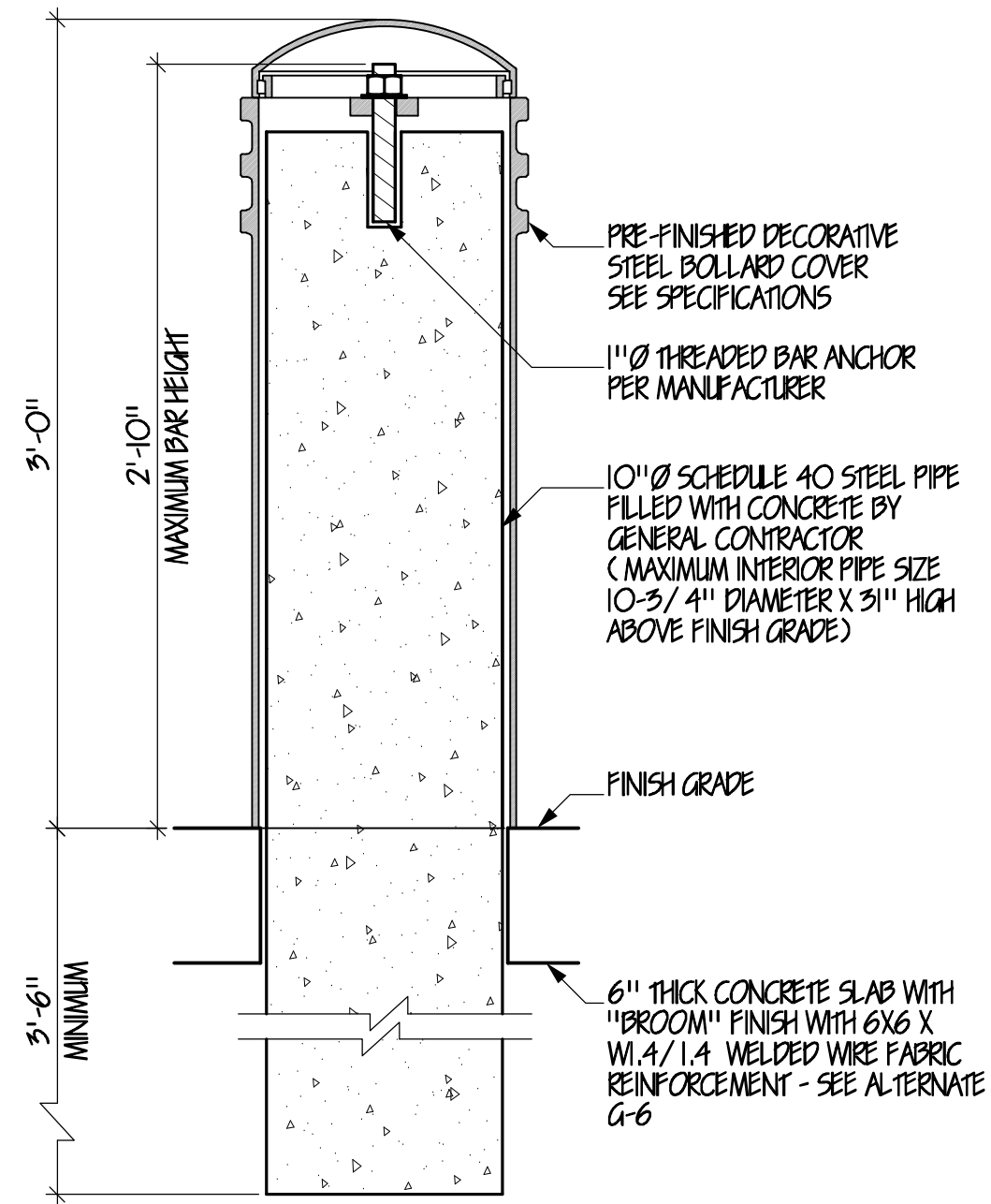

1 SECURITY BOLLARD DETAIL
A-2.2 SOUTHWEST OF EXISTING FOUNTAIN (TYPICAL 2)
SOUTHEAST CORNER OF SITE (TYPICAL 4)
1-1/2" = 1'-0"

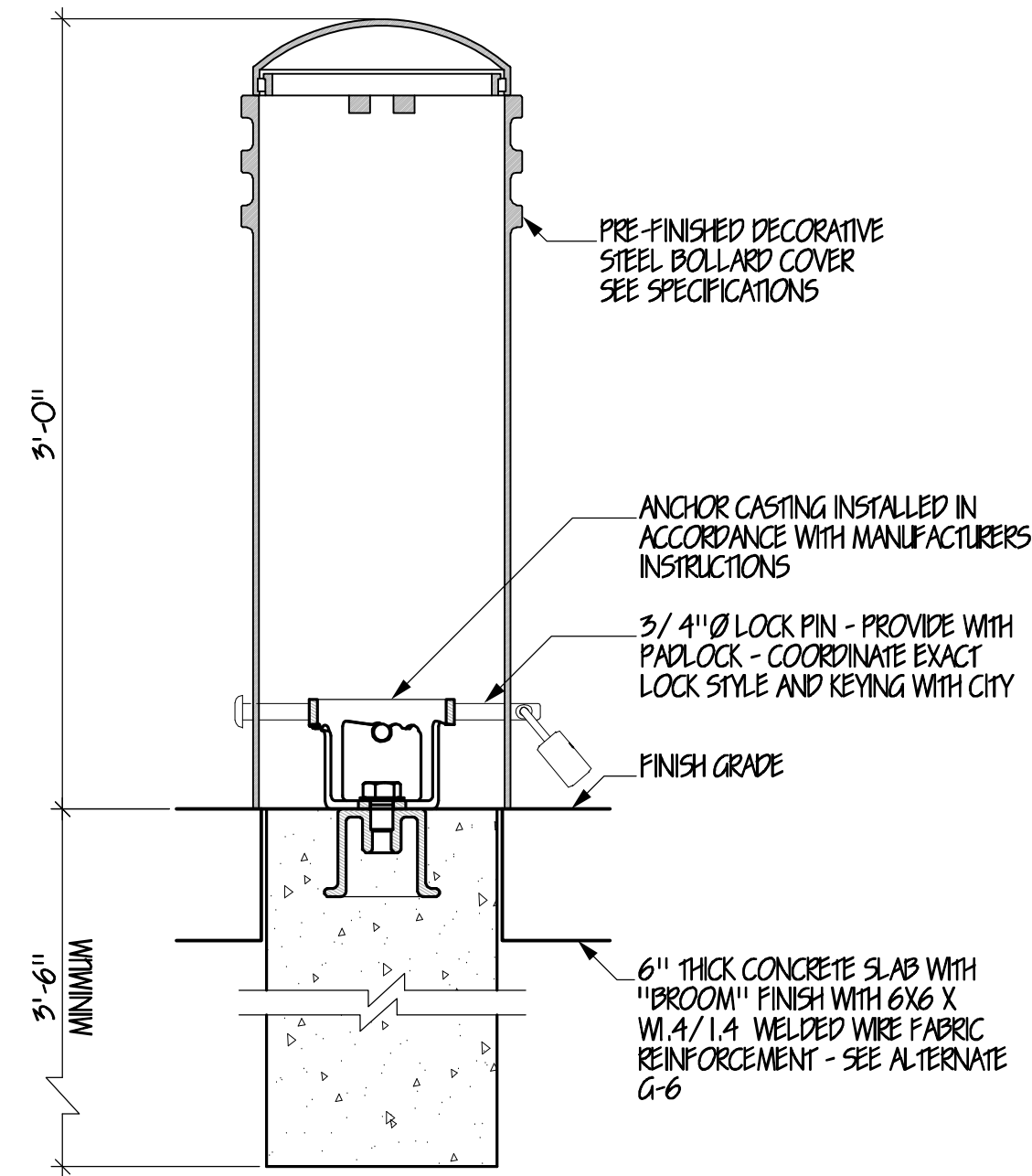

2 REMOVABLE BOLLARD DETAIL
A-2.3 SOUTHWEST OF EXISTING FOUNTAIN (TYPICAL 1)
1-1/2" = 1'-0"

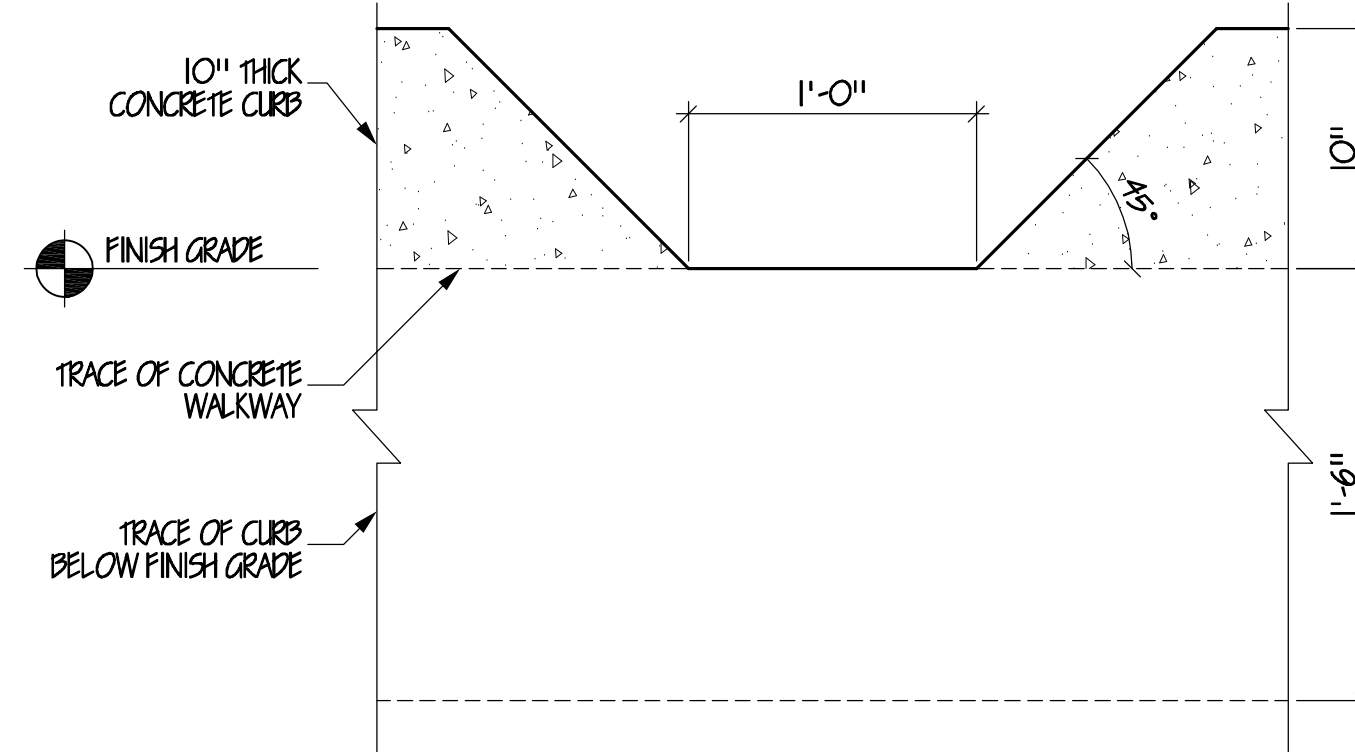

3 CURB OPENING ELEVATION
A-2.3 (AT RAIN GARDENS)
1-1/2" = 1'-0"

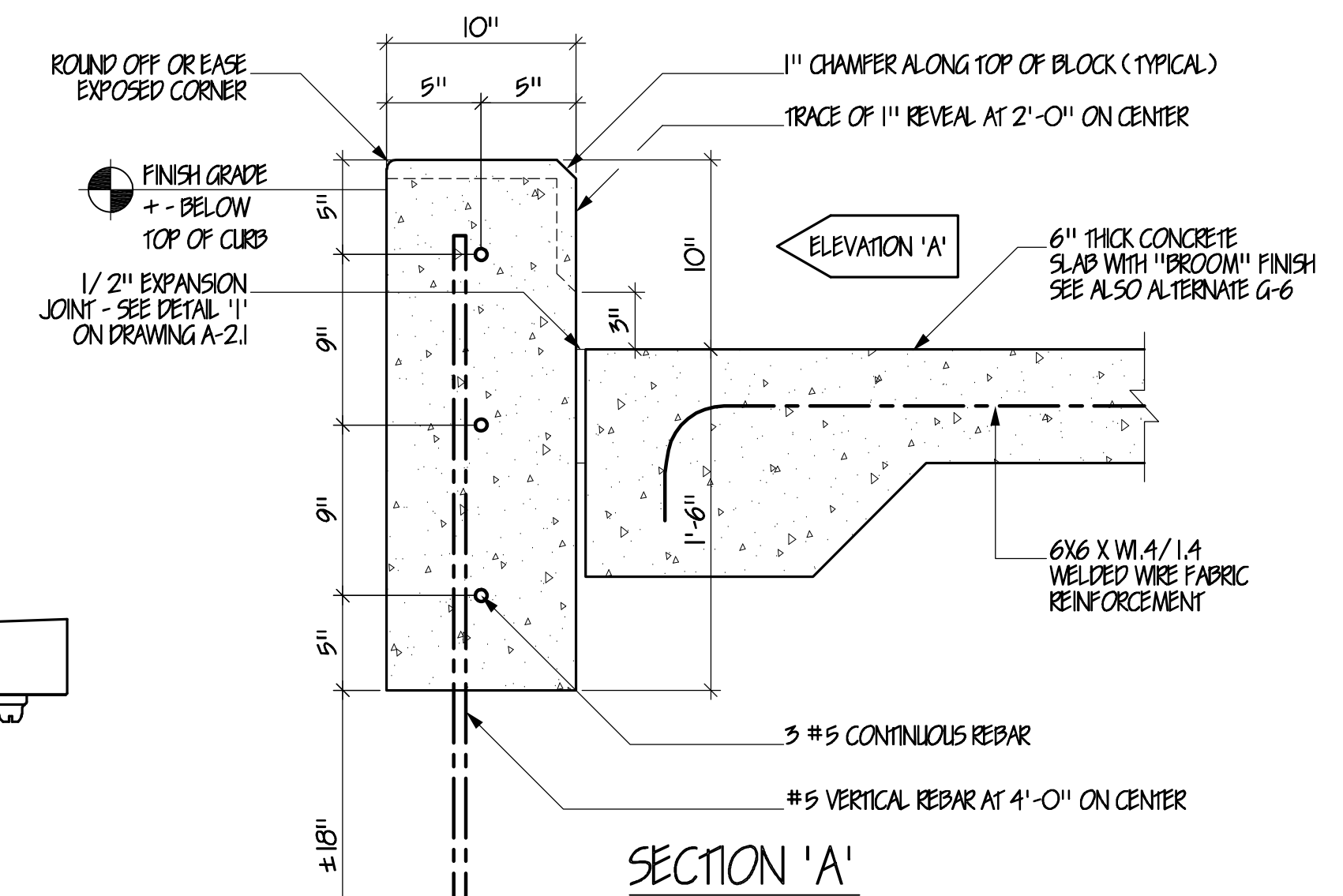
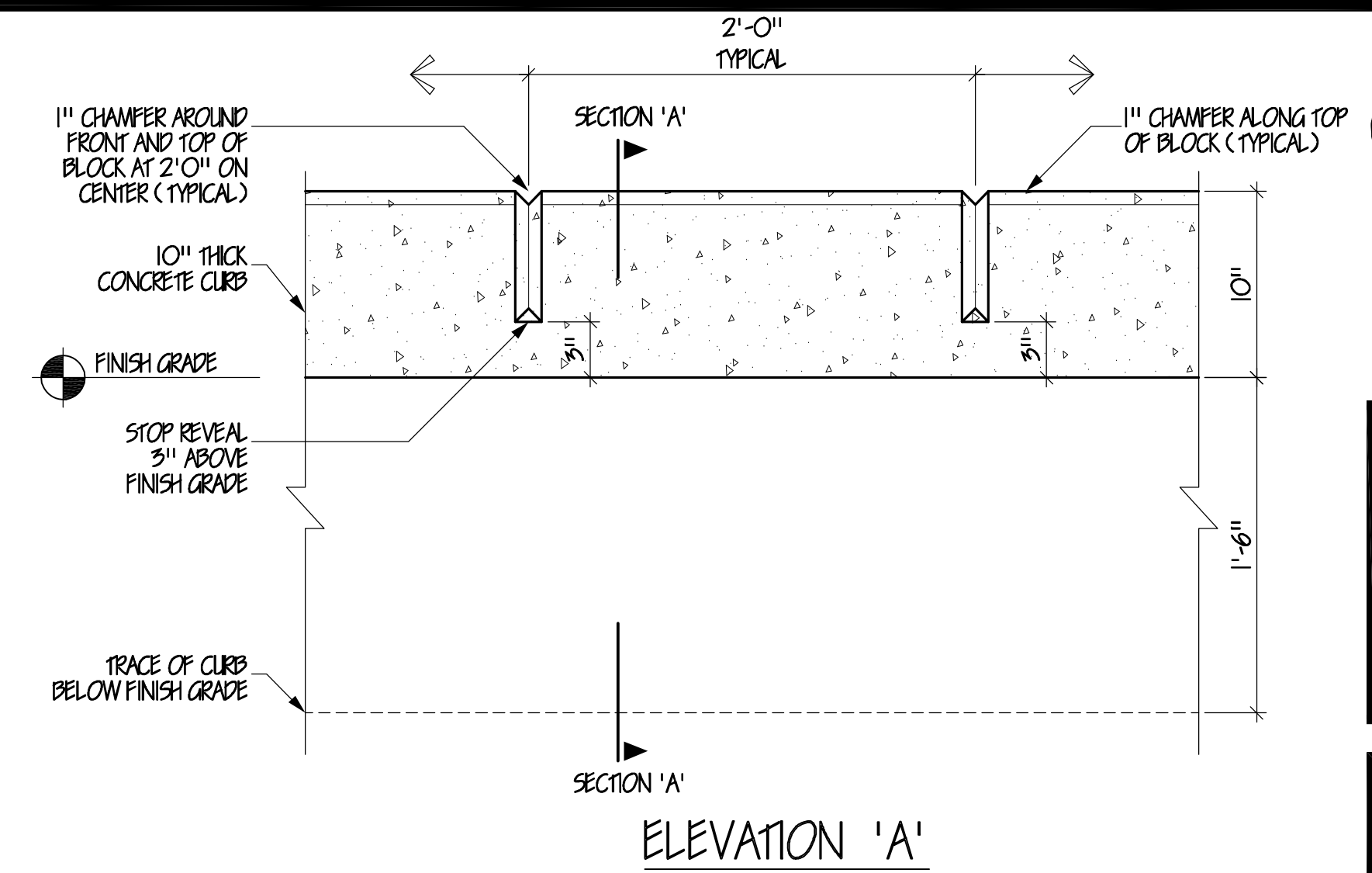

4 CURB DETAIL
A-2.2 CREATE CONTROL JOINTS AT 4'-0" ON CENTER (TYPICAL)
1-1/2" = 1'-0"

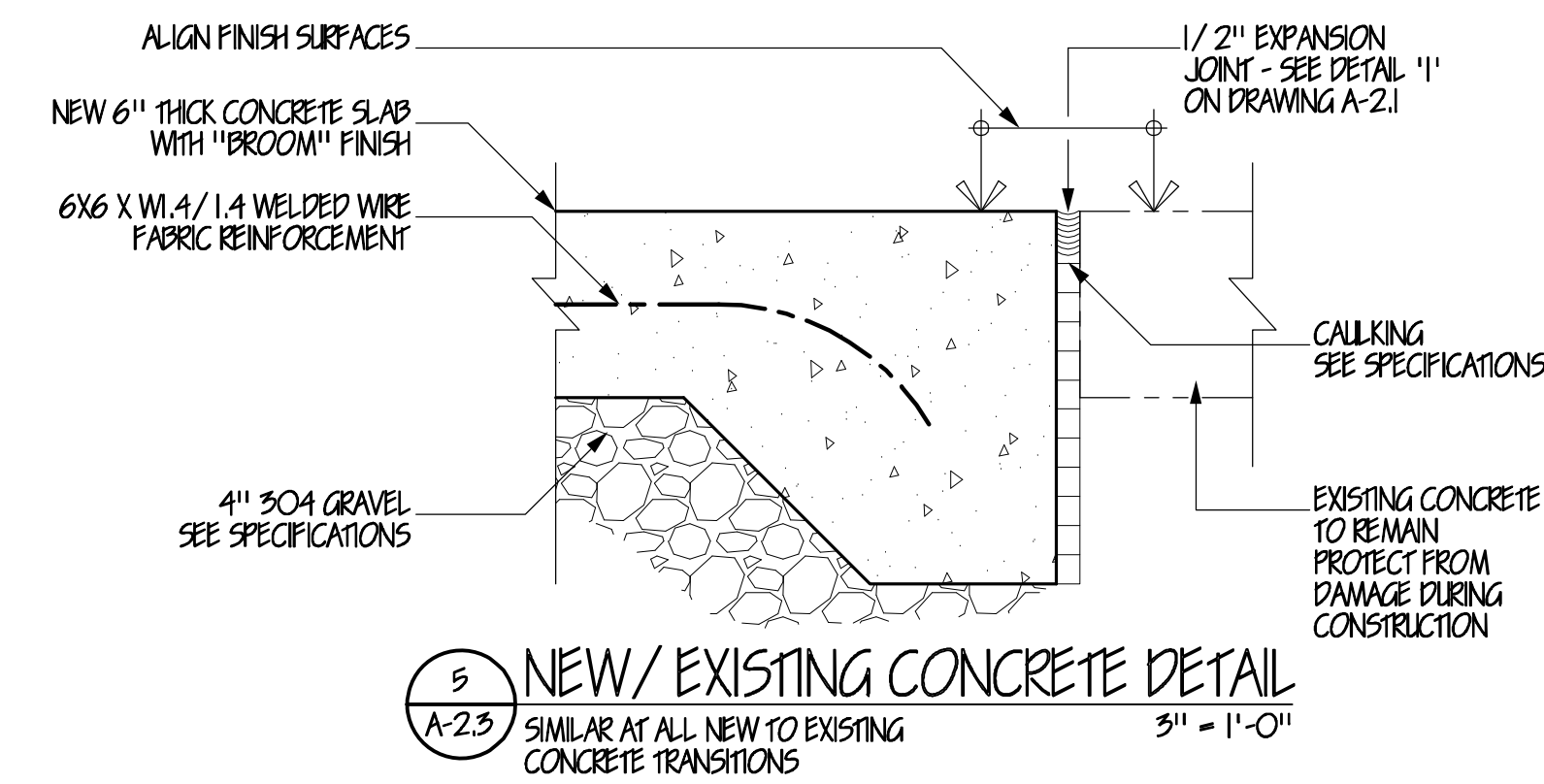

5 NEW/EXISTING CONCRETE DETAIL
A-2.3 SIMILAR AT ALL NEW TO EXISTING CONCRETE TRANSITIONS
3" = 1'-0"

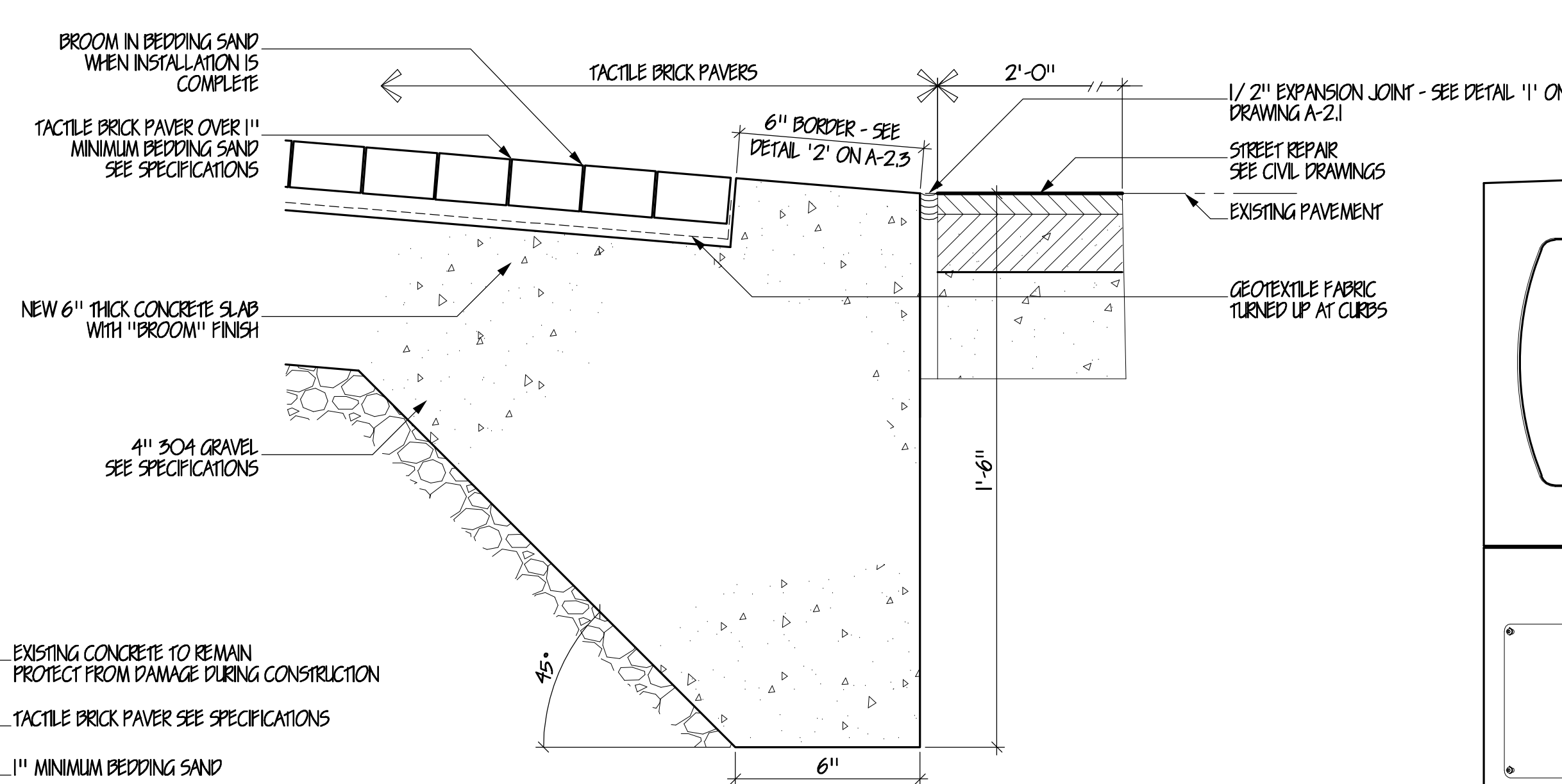

6 TACTILE BRICK PAVER TRANSITION DETAIL
A-2.3 SEE ALSO CURB CUT DETAIL '2' ON DRAWING A-2.3
3" = 1'-0"

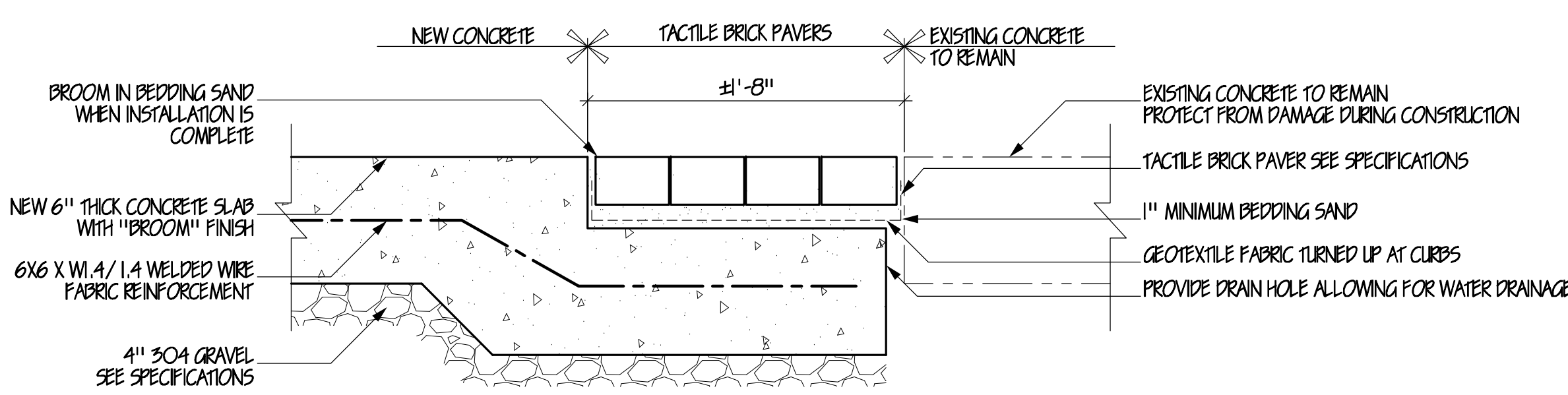

7 TACTILE BRICK PAVER TRANSITION DETAIL
A-2.3 NEW TO EXISTING CONCRETE (ALTERNATE #G-6)
3" = 1'-0"

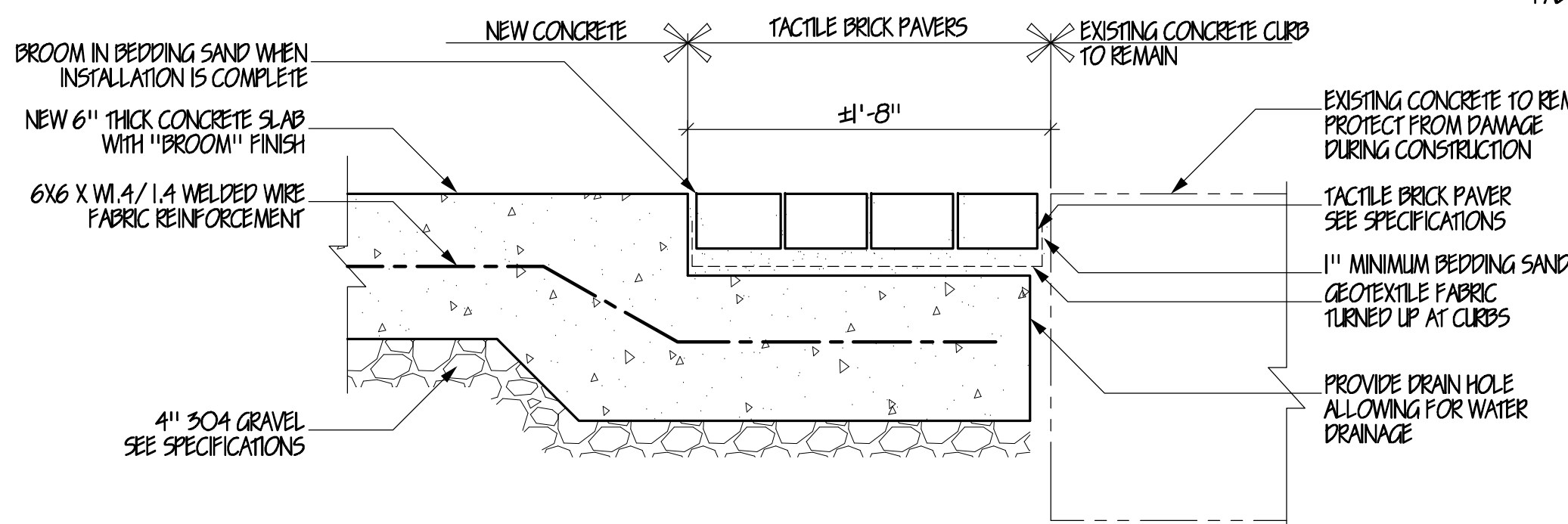

8 ACCESSIBLE TACTILE BRICK PAVER DETAIL
A-2.2 AT DIAMOND COURT SE / CITY HALL COURT
3" = 1'-0"

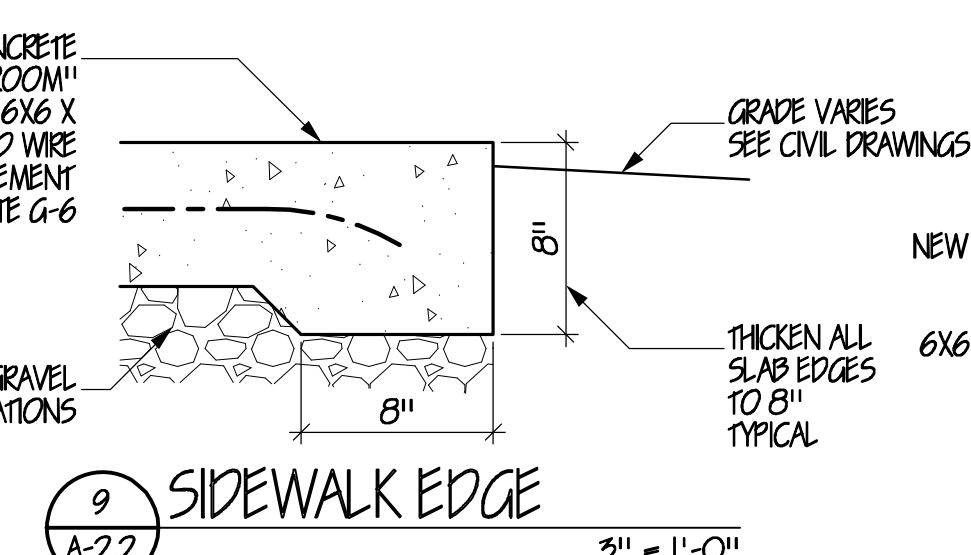

9 SIDEWALK EDGE
A-2.2
3" = 1'-0"

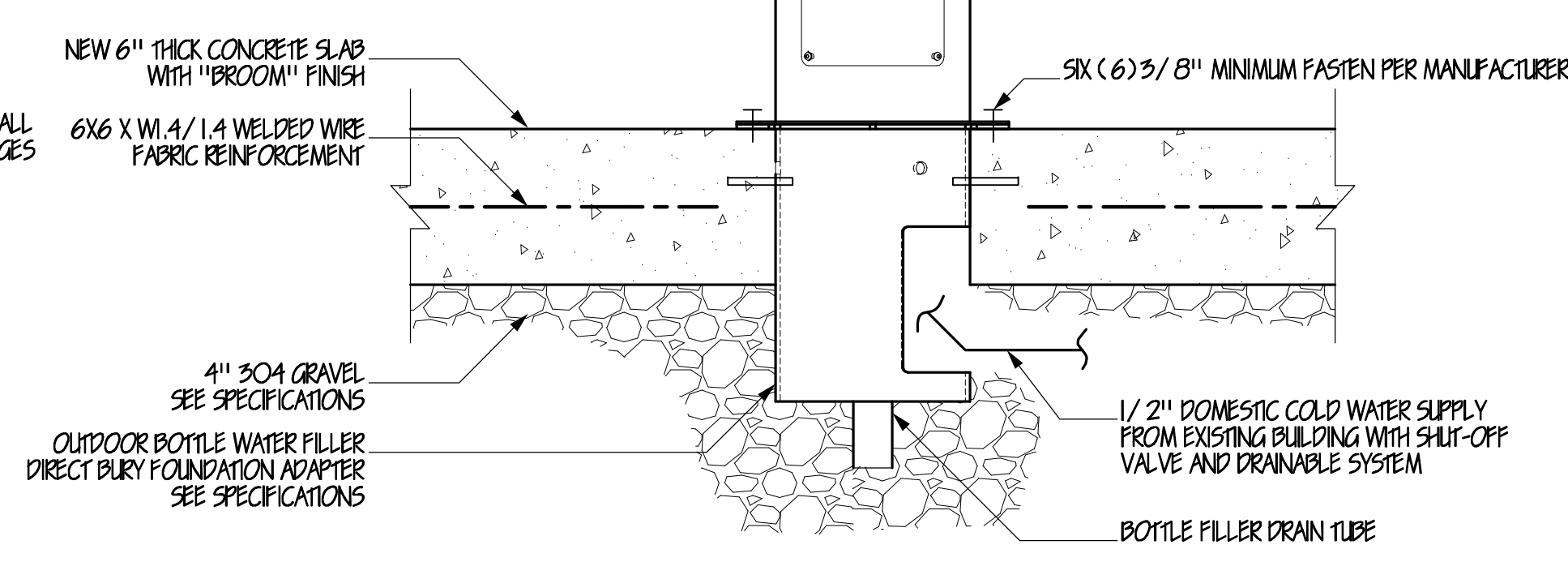

10 OUTDOOR BOTTLE WATER FILLER
A-2.2 SEE ALTERNATE #G-1
LOCATED NEXT TO EXISTING BUILDING SEE DRAWING A2.2 AND PLUMBING PLAN
1-1/2" = 1'-0"

ARE YOU USING THE ENTIRE SET OF DRAWINGS?
HAVE YOU INCORPORATED ALL ISSUED ADDENDUMS AND REVISIONS?
YOU MUST COORDINATE THE LOCATION OF ALL FINISH MECHANICAL, ELECTRICAL, AND ARCHITECTURAL DEVICES/ EQUIPMENT WITH THE ARCHITECT/ OWNER BEFORE YOU ROUGH THEM IN.

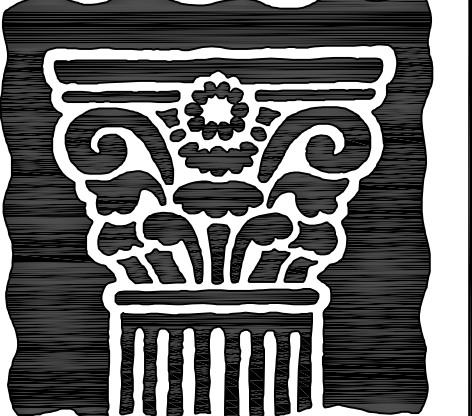

JOHN PATRICK PICARD ARCHITECT, INC.
50 NORTH AVENUE NORTHEAST
SUITE 102
MASSILLON, OHIO 44646
PHONE (330) 471-9000
EMAIL: jpparchitect@yahoo.com

THE RENAISSANCE OF
DUNCAN PLAZA
ONE JAMES DUNCAN PLAZA
MASSILLON, OHIO 44646

Massillon
City of Champions

STATE OF OHIO
JOHN PATRICK PICARD
10621
REGISTERED ARCHITECT
NAME: JOHN PATRICK PICARD
LICENSE NO. 9410621
EXPIRATION DATE: 12/31/2021

Project Number 19014
Date 07-06-20
STOP ALL REVISIONS MADE TO THIS DRAWING AFTER ABOVE DATE SHALL BE DATED AND DESCRIBED BELOW. THIS DRAWING WAS LAST REVISED ON 06/26/22.

A5.3

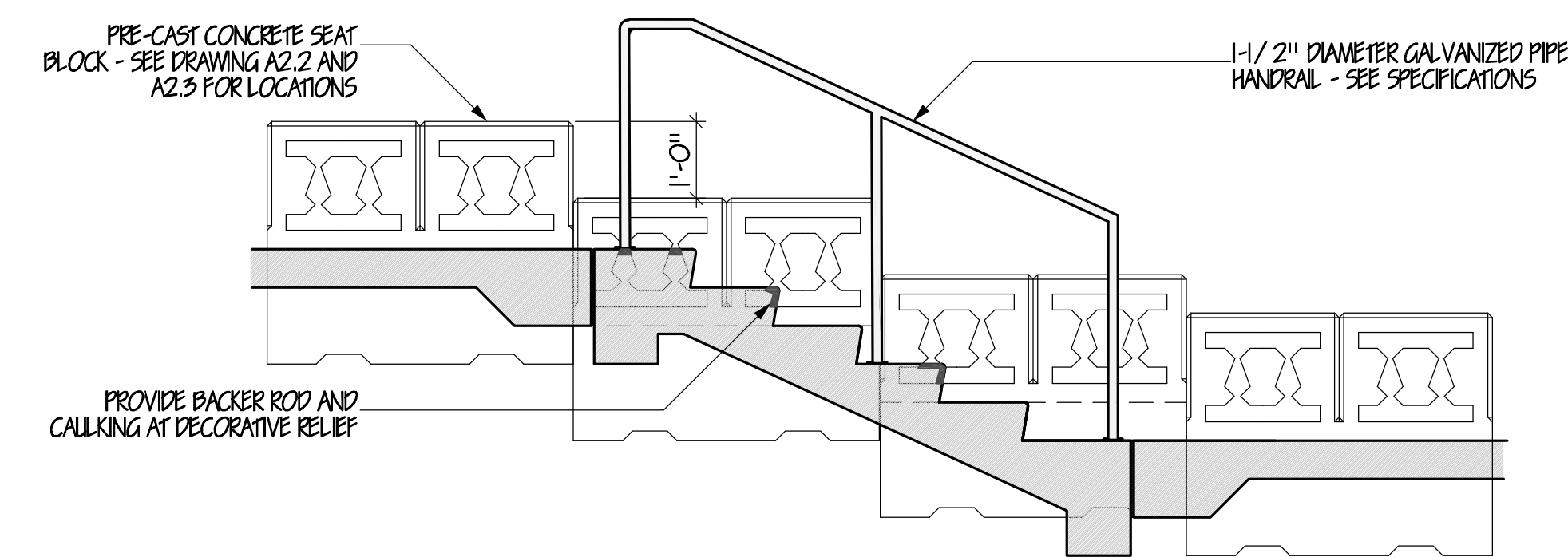
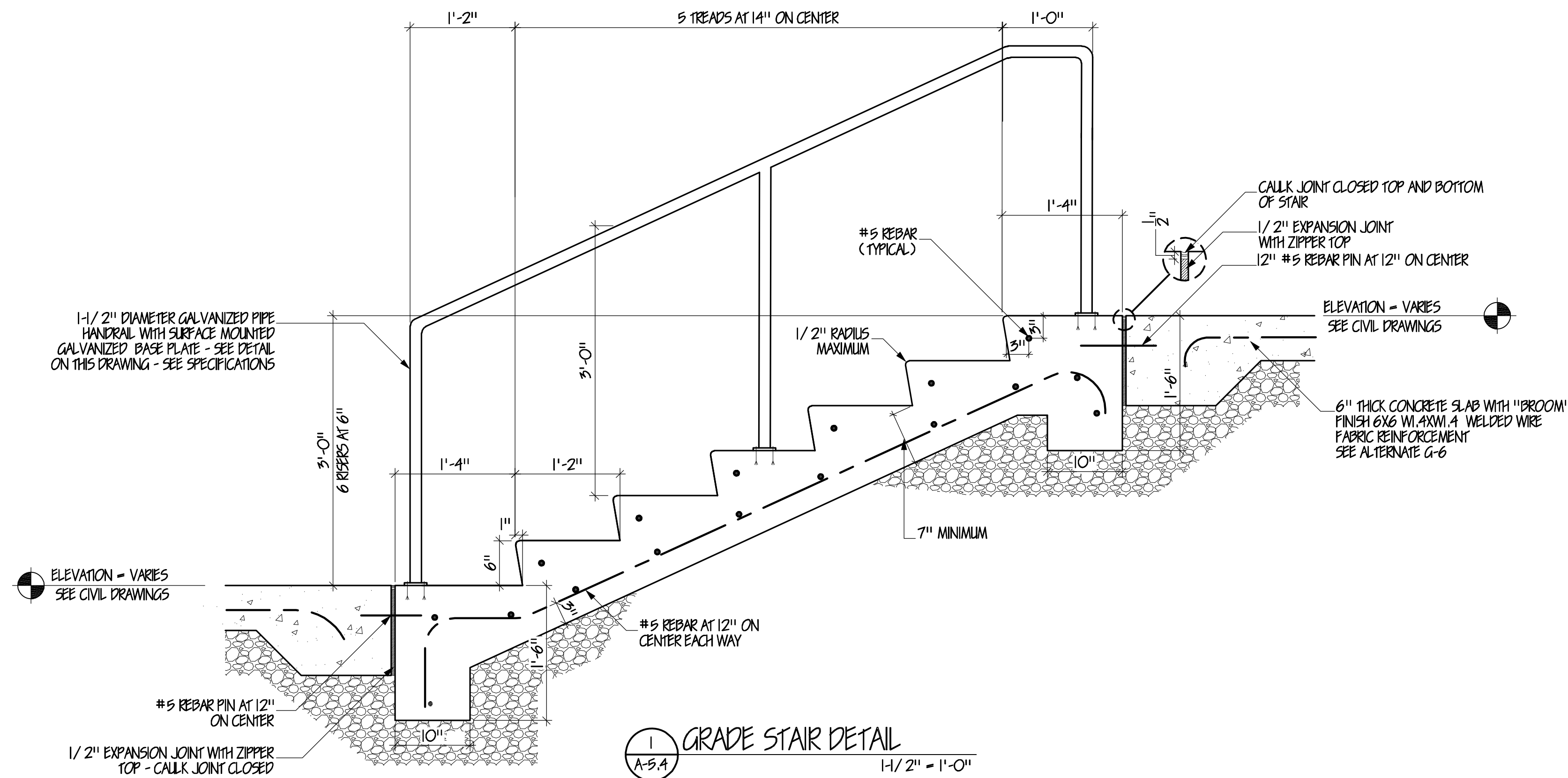

4 GRADE STAIR SEAT WALL STEP
A-2.3 SEE DRAWING A-2.1 FOR LOCATIONS 1/2" = 1'-0"

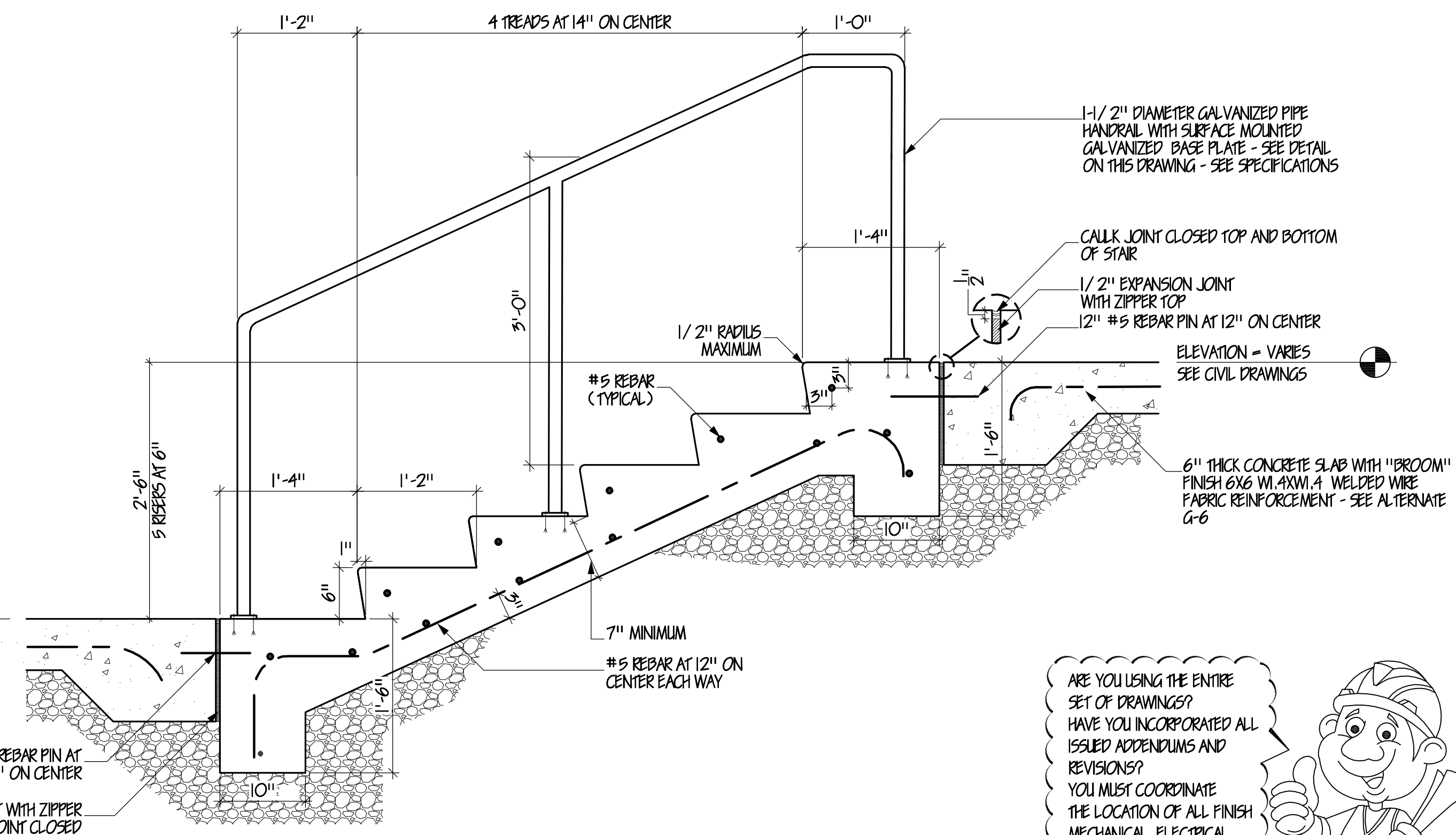
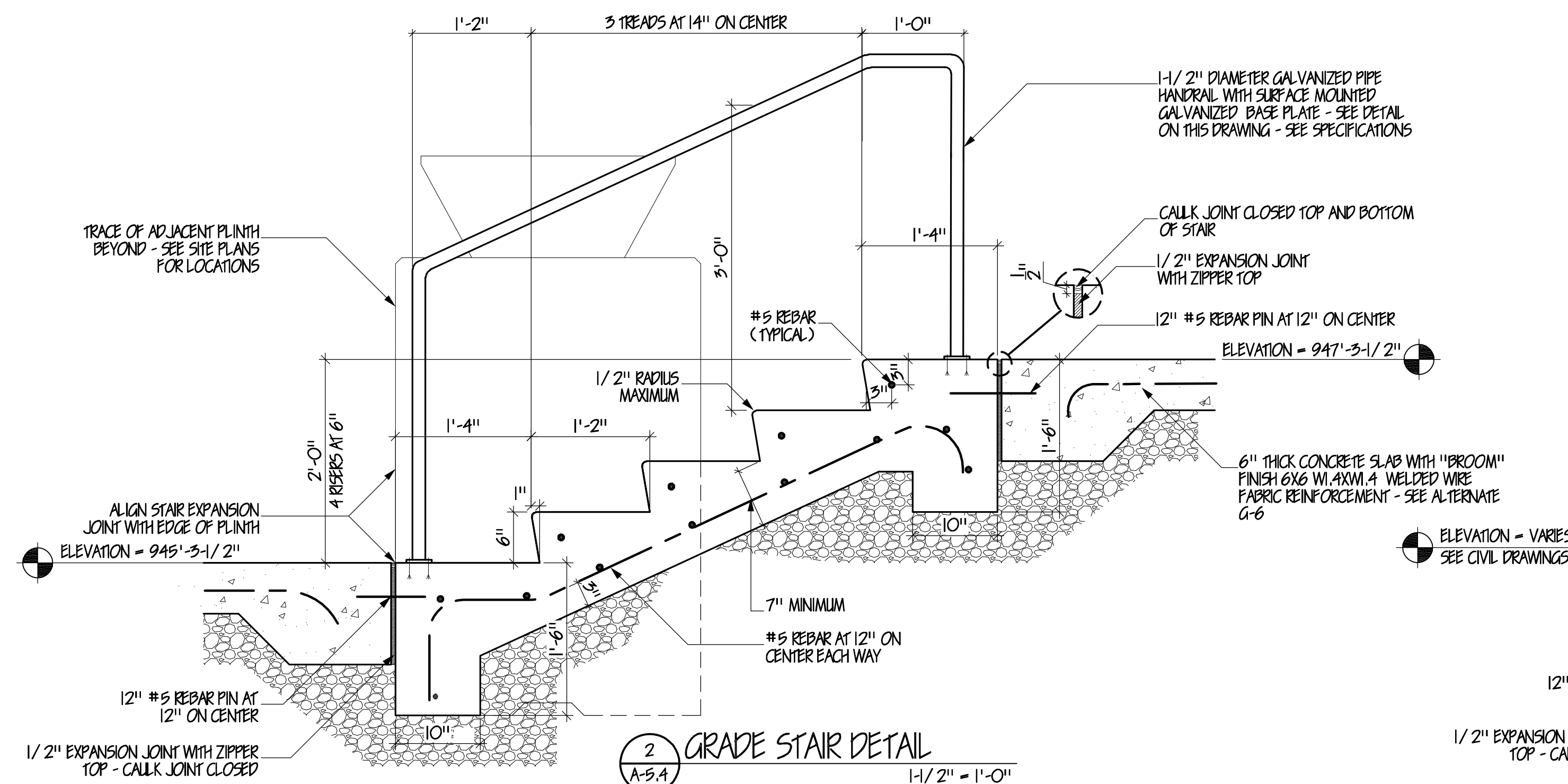
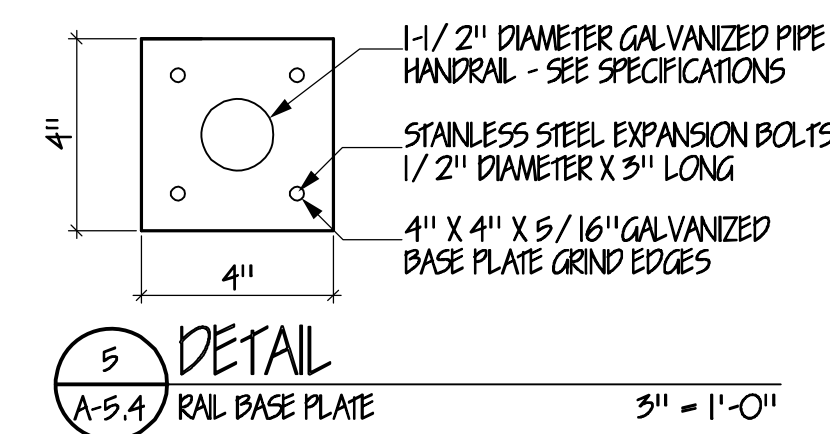

ARE YOU USING THE ENTIRE SET OF DRAWINGS?
HAVE YOU INCORPORATED ALL ISSUED ADDENDUMS AND REVISIONS?
YOU MUST COORDINATE THE LOCATION OF ALL FINISH MECHANICAL, ELECTRICAL, AND ARCHITECTURAL DEVICES/EQUIPMENT WITH THE ARCHITECT/OWNER BEFORE YOU ROUGH THEM IN.

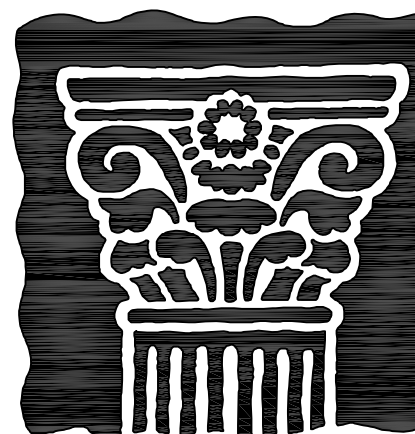

JOHN PATRICK
PICARD
ARCHITECT, INC.
50 NORTH AVENUE, NORTHEAST
SUITE 102
MASSILLON, OHIO 44646
PHONE (330) 471-9000
EMAIL: jpparchitect@yahoo.com

THE RENAISSANCE OF
DUNCAN PLAZA
ONE JAMES DUNCAN PLAZA
MASSILLON, OHIO 44646

Massillon
City of Champions

STATE OF OHIO
JOHN PATRICK
PICARD
10621
REGISTERED ARCHITECT
NAME:
JOHN PATRICK PICARD
LICENSE NO. 9410621
EXPIRATION DATE: 12/31/2021

Project Number 19014
Date 07-06-20
STOP ALL REVISIONS MADE TO THIS DRAWING AFTER ABOVE DATE SHALL BE DATED AND DESCRIBED BELOW. THIS DRAWING WAS LAST REVISED ON 07/26/20.

A5.4

1. ALL ELECTRICAL DEVICES SHOWN DASHED ON THIS PLAN SHALL BE REMOVED BY THE E.C.
2. THE INTENT OF THE DEMOLITION WORK INCLUDED IN THIS PROJECT IS TO COMPLETELY REMOVE ALL EXISTING COMPONENTS INDICATED AND GENERALLY IMPLIED, TO PROVIDE OPENINGS AND ACCESS TO SPACES INDICATED TO RECEIVE REMODELED WORK.
3. ELECTRICAL CONTRACTOR SHALL BE RESPONSIBLE FOR DEMOLITION, REMOVAL FROM SITE, AND DISPOSAL FOR ITEMS REMOVED IN THEIR RESPECTIVE SCOPE(S) OF WORK.
4. IF ANY MISCELLANEOUS ITEMS IN THE SPACES HAVE INADVERTENTLY BEEN OMITTED IN THE DEMOLITION DOCUMENTS, IT IS THE INTENT OF THIS PROJECT THAT THE WORK UNDER THIS DEMOLITION CONTRACT IS TO FACILITATE THE CONSTRUCTION OF A COMPLETE, CLEAN AND READY TO USE SPACE. ANY SUCH ITEM SHOULD BE DEMOLISHED AS REQUIRED.
5. ALL WORK SHALL BE IN FULL COMPLIANCE WITH APPLICABLE NATIONAL, STATE AND LOCAL CODES.
6. REFER TO DRAWING A1.1 FOR ADDITIONAL ELECTRICAL DEMOLITION NOTES.

- 1 EXISTING POWER COMPANY STEEL
STRUCTURE TO REMAIN.
- 2 EXISTING POWER COMPANY WOOD POLE TO
REMAIN
- 3 EXISTING LIGHTING FIXTURE, FOUNDATION,
CONDUIT, AND WIRE TO BE REMOVED BACK
TO SOURCE.
- 4 EXISTING MANHOLE TO REMAIN. E.C. SHALL
ADJUST EXISTING LID TO NEW FINAL GRADE
ELEVATION. COORDINATE WITH SITE
CONTRACTOR FOR NEW FINAL GRADE.
- 5 E.C. SHALL RETURN EXISTING PUBLIC
ADDRESS SPEAKERS TO OWNER.



Massillon
City of Champions

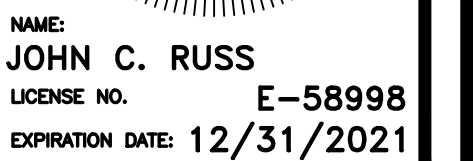

E1.1

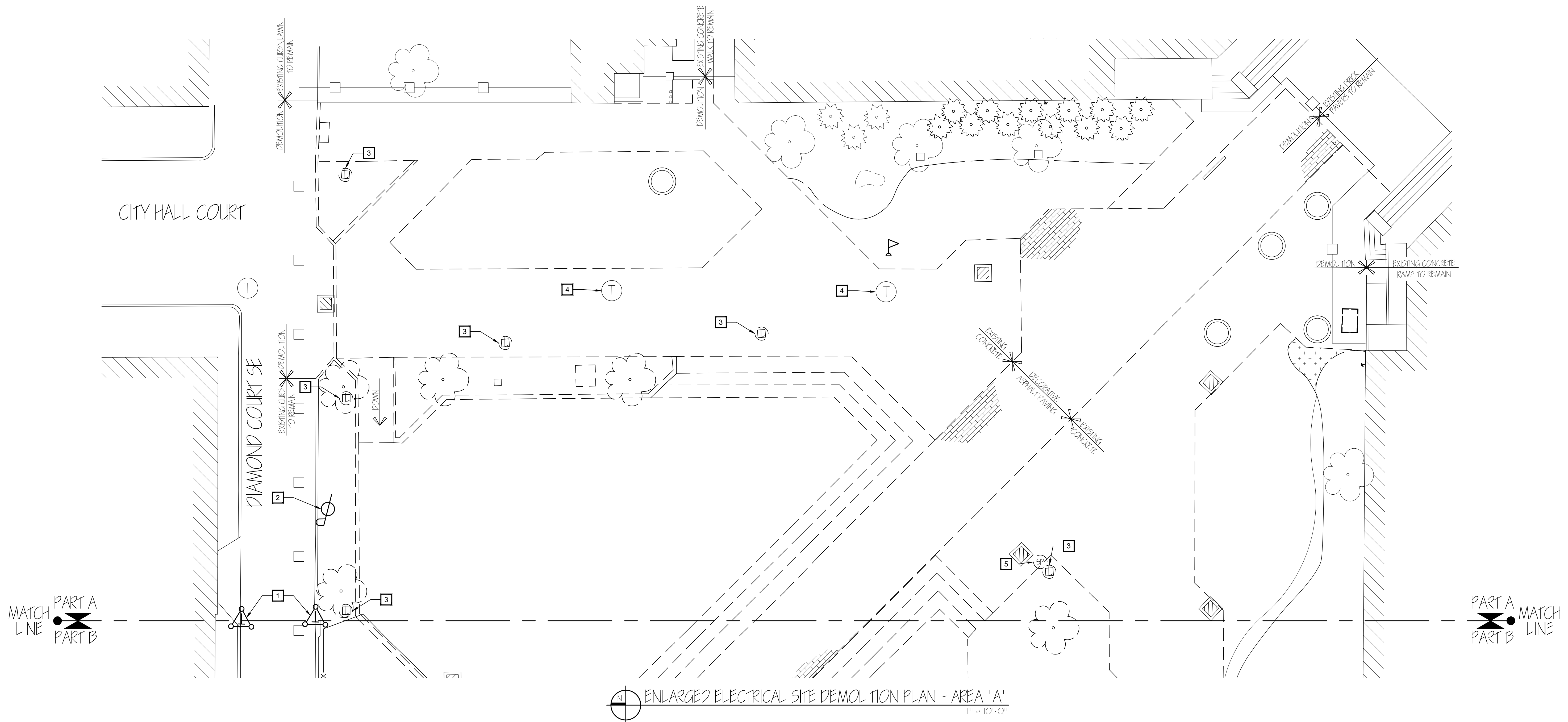

DEMOLITION PLAN GENERAL NOTES:

1. ALL ELECTRICAL DEVICES SHOWN DASHED ON THIS PLAN SHALL BE REMOVED BY THE E.C.
2. THE INTENT OF THE DEMOLITION WORK INCLUDED IN THIS PROJECT IS TO COMPLETELY REMOVE ALL EXISTING COMPONENTS INDICATED AND GENERALLY IMPLIED, TO PROVIDE OPENINGS AND ACCESS TO SPACES INDICATED TO RECEIVE REMODELED WORK.
3. ELECTRICAL CONTRACTOR SHALL BE RESPONSIBLE FOR DEMOLITION, REMOVAL FROM SITE, AND DISPOSAL FOR ITEMS REMOVED IN THEIR RESPECTIVE SCOPE(S) OF WORK.
4. IF ANY MISCELLANEOUS ITEMS IN THE SPACES HAVE INADVERTENTLY BEEN OMITTED IN THE DEMOLITION DOCUMENTS, IT IS THE INTENT OF THIS PROJECT THAT THE WORK UNDER THIS DEMOLITION CONTRACT IS TO FACILITATE THE CONSTRUCTION OF A COMPLETE, CLEAN AND READY TO USE SPACE. ANY SUCH ITEM SHOULD BE DEMOLISHED AS REQUIRED.
5. ALL WORK SHALL BE IN FULL COMPLIANCE WITH APPLICABLE NATIONAL, STATE AND LOCAL CODES.
6. REFER TO DRAWING A1.1 FOR ADDITIONAL ELECTRICAL DEMOLITION NOTES

DEMOLITION PLAN KEY NOTES:

1. EXISTING POWER COMPANY STEEL STRUCTURE TO REMAIN.
2. EXISTING POWER COMPANY WOOD POLE TO REMAIN
3. EXISTING LIGHTING FIXTURE, FOUNDATION, CONDUIT, AND WIRE TO BE REMOVED BACK TO SOURCE.
4. EXISTING MANHOLE TO REMAIN. E.C. SHALL ADJUST EXISTING LID TO NEW FINAL GRADE ELEVATION. COORDINATE WITH SITE CONTRACTOR FOR NEW FINAL GRADE.
5. E.C. SHALL RETURN EXISTING PUBLIC ADDRESS SPEAKERS TO OWNER.
6. EXISTING LIGHTING FIXTURE TO REMAIN.
7. E.C. SHALL MAINTAIN POWER TO EXISTING FOUNTAIN PUMP EQUIPMENT.
8. EXISTING QUARTZITE ENCLOSURE TO REMAIN. E.C. SHALL ADJUST ENCLOSURE TO NEW GRADE ELEVATION. COORDINATE WITH SITE CONTRACTOR FOR NEW FINAL GRADE.
9. E.C. SHALL REMOVE EXISTING RECEPTACLE, CONDUIT AND WIRE BACK TO SOURCE.

ARE YOU USING THE ENTIRE SET OF DRAWINGS?
HAVE YOU INCORPORATED ALL ISSUED ADDENDUMS AND REVISIONS?
YOU MUST COORDINATE THE LOCATION OF ALL FINISH MECHANICAL, ELECTRICAL, AND ARCHITECTURAL DEVICES/ EQUIPMENT WITH THE ARCHITECT/ OWNER BEFORE YOU ROUGH THEM IN.

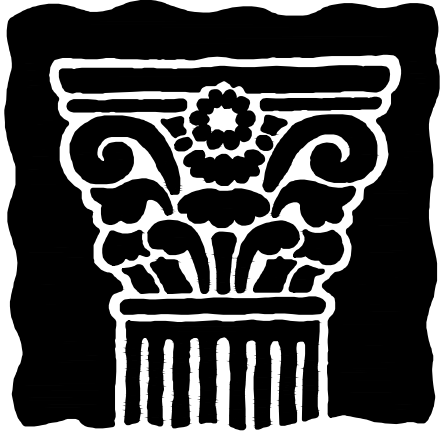

**JOHN PATRICK
PICARD**
ARCHITECT, INC.
50 NORTH AVENUE NORTHEAST
SUITE 102
MASSILLON, OHIO 44646
PHONE (330) 471-9000
EMAIL: jpparchitect@yahoo.com

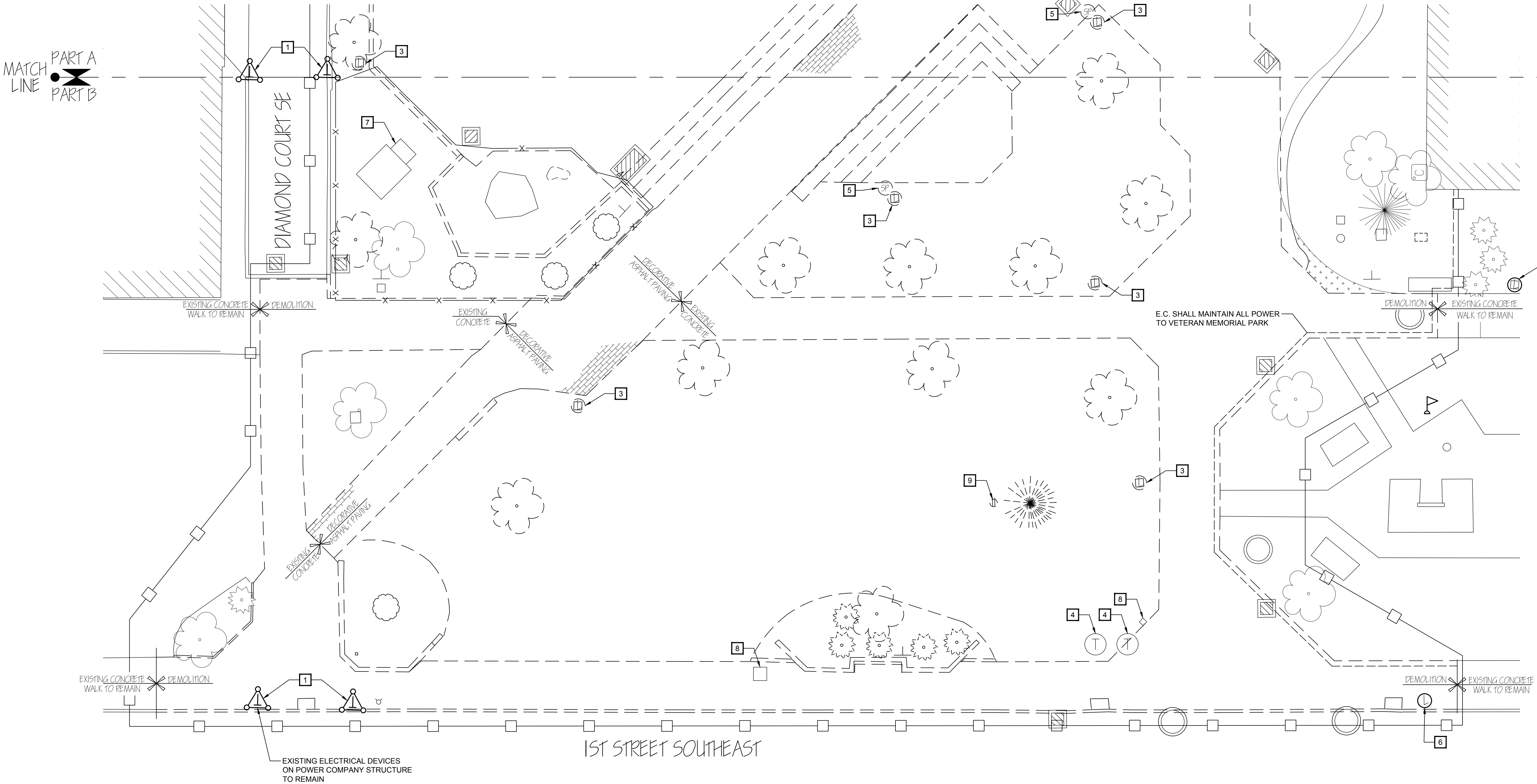

ENLARGED ELECTRICAL SITE DEMOLITION PLAN - AREA 'B'
1" = 10'-0"

THE RENAISSANCE OF
DUNCAN PLAZA
ONE JAMES DUNCAN PLAZA
MASSILLON, OHIO 44646

Massillon
City of Champions

STATE OF OHIO
JOHN C. RUSS
E-58998
REGISTERED PROFESSIONAL ENGINEER
NAME: JOHN C. RUSS
LICENSE NO. E-58998
EXPIRATION DATE: 12/31/2021

Project Number 19014
Date 07/06/20
ALL REVISIONS MADE TO THIS DRAWING AFTER ABOVE DATE SHALL BE DATED AND DESCRIBED BELOW. THIS DRAWING WAS LAST REVISED ON _____

E1.2

ELECTRICAL SITE PLAN GENERAL NOTES:

- THIS PLAN IS DIAGRAMMATIC ONLY. THE E.C. SHALL REVIEW THE ARCHITECTURAL DRAWINGS FOR EXACT LOCATIONS OF THE LIGHT FIXTURES. THE E.C. SHALL MEET WITH THE ARCHITECT PRIOR TO ROUGH-IN TO COORDINATE FINAL LOCATIONS OF ALL EXTERIOR LIGHT FIXTURES.
- E.C. SHALL PROVIDE A WATTSTOPPER LIGHTING CONTROL SYSTEM OR EQUAL FOR ALL NEW TYPE 'A' AREA LIGHTING FIXTURES. CONTROLS SHALL BE INSTALLED IN LOCKABLE ENCLOSURE MOUNTED ADJACENT TO THE ELECTRIC PANEL.

IMPORTANT NOTE:

E.C. COORDINATE NEW ELECTRIC SERVICE WITH POWER COMPANY.

ELECTRICAL SITE PLAN CODED NOTES:

- EXISTING POWER COMPANY STEEL STRUCTURE TO REMAIN.
- EXISTING POWER COMPANY WOOD POLE TO REMAIN. E.C. SHALL ADD RISER TO EXISTING POLE SEE RISER POLE DETAIL ON DRAWING E2.3.
- NEW 24"x30"x72" HIGH LOCKABLE NEMA 3R ENCLOSURE WITH SUB PANELS, SHELVES, HEATER AND LED LIGHTING FIXTURES FOR ELECTRICAL EQUIPMENT. ENCLOSURE SHALL BE PAINTED BLACK.
- E.C. SHALL PROVIDE A NEW LIGHTING FIXTURE (TYPE A), POLE, FOUNDATION, CONDUIT AND WIRING. SEE THIS DRAWING FOR FOUNDATION DETAIL.
- NEW 1" PVC CONDUIT WITH (4)#10 CU, (1)#10 CU (EG) & (2) #12 CU LIGHTING CONTROL WIRES PROVIDED BY E.C.
- NEW 100A, 120/240V, 1-PHASE ELECTRICAL PANEL SHALL BE INSTALLED INSIDE NEW LOCKABLE ENCLOSURE. SEE DRAWING E2.3 FOR DETAILS.
- E.C. SHALL PROVIDE SOLAR LIGHTING BOLLARD (FIXTURE TYPE 'B') AND FOUNDATION. SEE LANDSCAPING BOLLARD DETAIL ON DRAWING E2.2.
- NEW 1-1/2" PVC CONDUIT WITH (3)#2 CU CONDUCTORS.
- NEW 100A ELECTRIC METER BASE PROVIDED BY E.C.
- NEW 1" PVC CONDUIT WITH (4)#10 CU & (1)#10 CU (EG) PROVIDED BY E.C.
- E.C. SHALL ADJUST EXISTING MANHOLE COVER TO NEW FINAL GRADE. COORDINATE WITH SITE CONTRACTOR FOR NEW FINAL GRADE.
- E.C. SHALL PROVIDE A SOLAR POWER FLAG POLE LIGHTING FIXTURE. FIXTURE SHALL BE TYPE 'C'.
- (2) 1" PVC CONDUITS: (1)1" PVC CONDUIT WITH (1)#12 CU & (1)#12 CU (EG); AND (1)1" EMPTY CONDUIT (FUTURE)
- (3)1" PVC CONDUITS: (1)1" PVC CONDUIT WITH (2)#10 CU & (1)#10 CU (EG) (RECEPTACLES); (1)1" PVC CONDUIT WITH (1)#12 CU & (1)#12 CU (EG) (LIGHTING); AND (1)1" PVC CONDUIT WITH A WATERPROOF CAT6 CABLE.
- (3) 1" PVC CONDUITS: (1)1" PVC CONDUIT WITH (1)#12 CU & (1)#12 CU (EG); (1)1" PVC CONDUIT WITH 2/C #12 CABLE (SPEAKER); AND (1)1" EMPTY CONDUIT (FUTURE)

6" WIDE UNDERGROUND RED, DETECTABLE WARNING TAPE LABELED "CAUTION ELECTRIC LINE BURIED BELOW". ACP INTERNATIONAL #MTP61000"

BACKFILL MAY CONSIST OF MATERIAL REMOVED FROM EXCAVATION, IF SUITABLE AND FREE OF DEBRIS THAT MAY DAMAGE CONDUITS.

3" MINIMUM GRANULAR COVER

POWER CONDUIT; SEE PLAN FOR WIRE FILL

COMMUNICATION CONDUIT; SEE PLAN FOR WIRE FILL

WIDTH AS REQUIRED

24" MIN

TYPICAL SITE TRENCHING DETAIL

SCALE: NONE

TRENCHING NOTE:

- WARNING TAPE SHALL BE INSTALLED PER NEC 300.5(D)(3)

WEATHER RESISTANT GFCI RECEPTACLE WITH LOCKABLE IN-USE COVER AT 42" A.F.G.

10' ORNAMENTAL STEEL POLE WITH BASE PLATE COVER AND GROUNDING PROVISIONS

(4)3/4"x36"x4" ANCHOR BOLTS WITH WASHER AND LOCK NUT PROVIDED BY E.C.

RUBBED FINISH ON ALL EXPOSED CONCRETE FOUNDATION SURFACES

#4 THWN CU GROUND TO ROD

12" MINIMUM TO TOP OF ROD
5/8" X 8' COPPER CLAD GROUND ROD WITH A CAST BRONZE GROUND CLAMP
ILSCO #BGRC-68

1" PVC CONDUIT WITH WIRE FILL AS SHOWN ON PLAN

3" MINIMUM CLEARANCE ON ALL SIDES

(6)#4 VERTICAL RODS WITH #3 CIRCULAR TIES AT 12" ON CENTER

#4 THWN CU GROUND CONNECTED TO POLE GROUNDING PROVISION

3/4" CHAMFER

4"

FINISHED GRADE

24"

5'-0"

1" PVC CONDUIT WITH WIRE FILL AS SHOWN ON PLAN

NOTE:
PRE-CAST CONCRETE LIGHT POLE BASES ARE AN ACCEPTABLE ALTERNATE TO CAST IN PLACE

TYPICAL SITE LIGHTING FOUNDATION DETAIL

NOT TO SCALE

ARE YOU USING THE ENTIRE SET OF DRAWINGS?
HAVE YOU INCORPORATED ALL ISSUED ADDENDUMS AND REVISIONS?
YOU MUST COORDINATE THE LOCATION OF ALL FINISH MECHANICAL, ELECTRICAL, AND ARCHITECTURAL DEVICES/ EQUIPMENT WITH THE ARCHITECT/ OWNER BEFORE YOU ROUGH THEM IN.



**JOHN PATRICK
PICARD**
ARCHITECT, INC.
50 NORTH AVENUE NORTHEAST
SUITE 102
MASSILLON, OHIO 44646
PHONE (330) 471-9000
EMAIL: jpparchitect@yahoo.com

THE RENAISSANCE OF
DUNCAN PLAZA
ONE JAMES DUNCAN PLAZA
MASSILLON, OHIO 44646

Massillon
City of Champions

STATE OF OHIO
JOHN C. RUSS
E-58998
REGISTERED PROFESSIONAL ENGINEER
NAME:
JOHN C. RUSS
LICENSE NO. E-58998
EXPIRATION DATE: 12/31/2021

Project Number 19014
Date 07/06/20
ALL REVISIONS MADE TO THIS DRAWING AFTER ABOVE DATE SHALL BE DATED AND DESCRIBED BELOW. THIS DRAWING WAS LAST REVISED ON

E2.1

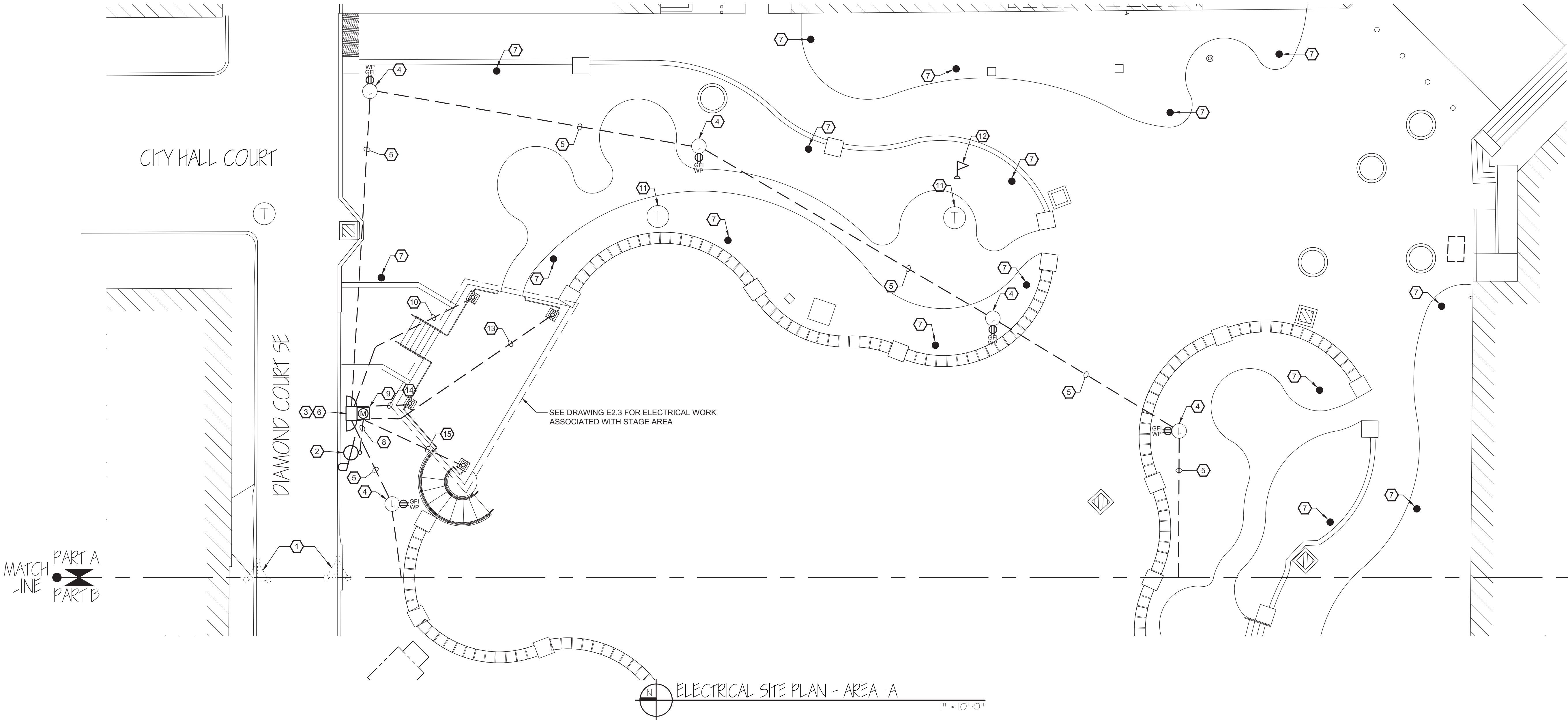

ELECTRICAL SITE PLAN GENERAL NOTES:

- THIS PLAN IS DIAGRAMMATIC ONLY. THE E.C. SHALL REVIEW THE ARCHITECTURAL DRAWINGS FOR EXACT LOCATIONS OF THE LIGHT FIXTURES. THE E.C. SHALL MEET WITH THE ARCHITECT PRIOR TO ROUGH-IN TO COORDINATE FINAL LOCATIONS OF ALL EXTERIOR LIGHT FIXTURES.
- E.C. SHALL PROVIDE A WATTSTOPPER LIGHTING CONTROL SYSTEM OR EQUAL FOR ALL NEW TYPE 'A' AREA LIGHTING FIXTURES. CONTROLS SHALL BE INSTALLED IN LOCKABLE ENCLOSURE MOUNTED ADJACENT TO THE ELECTRIC PANEL.

ELECTRICAL SITE PLAN CODED NOTES:

- EXISTING POWER COMPANY STEEL STRUCTURE TO REMAIN.
- E.C. SHALL PROVIDE A NEW LIGHTING FIXTURE (TYPE A), POLE, FOUNDATION, CONDUIT AND WIRING. SEE DRAWING E2.1 FOR FOUNDATION DETAIL.
- NEW 1" PVC CONDUIT WITH (4)#10 CU, (1)#10 CU (EG) & (2) #12 CU LIGHTING CONTROL WIRES PROVIDED BY E.C.
- E.C. SHALL PROVIDE SOLAR LIGHTING BOLLARD (FIXTURE TYPE 'B') AND FOUNDATION. SEE LANDSCAPING BOLLARD DETAIL ON THIS DRAWING.
- E.C. SHALL ADJUST EXISTING MANHOLE COVER TO NEW FINAL GRADE. COORDINATE WITH SITE CONTRACTOR FOR NEW FINAL GRADE.
- E.C. SHALL ADJUST QUARTZITE ENCLOSURE TO NEW FINAL GRADE. COORDINATE WITH SITE CONTRACTOR FOR NEW FINAL GRADE.
- E.C. SHALL MAINTAIN POWER TO EXISTING FOUNTAIN PUMP EQUIPMENT.
- EXISTING LIGHTING FIXTURE TO REMAIN.

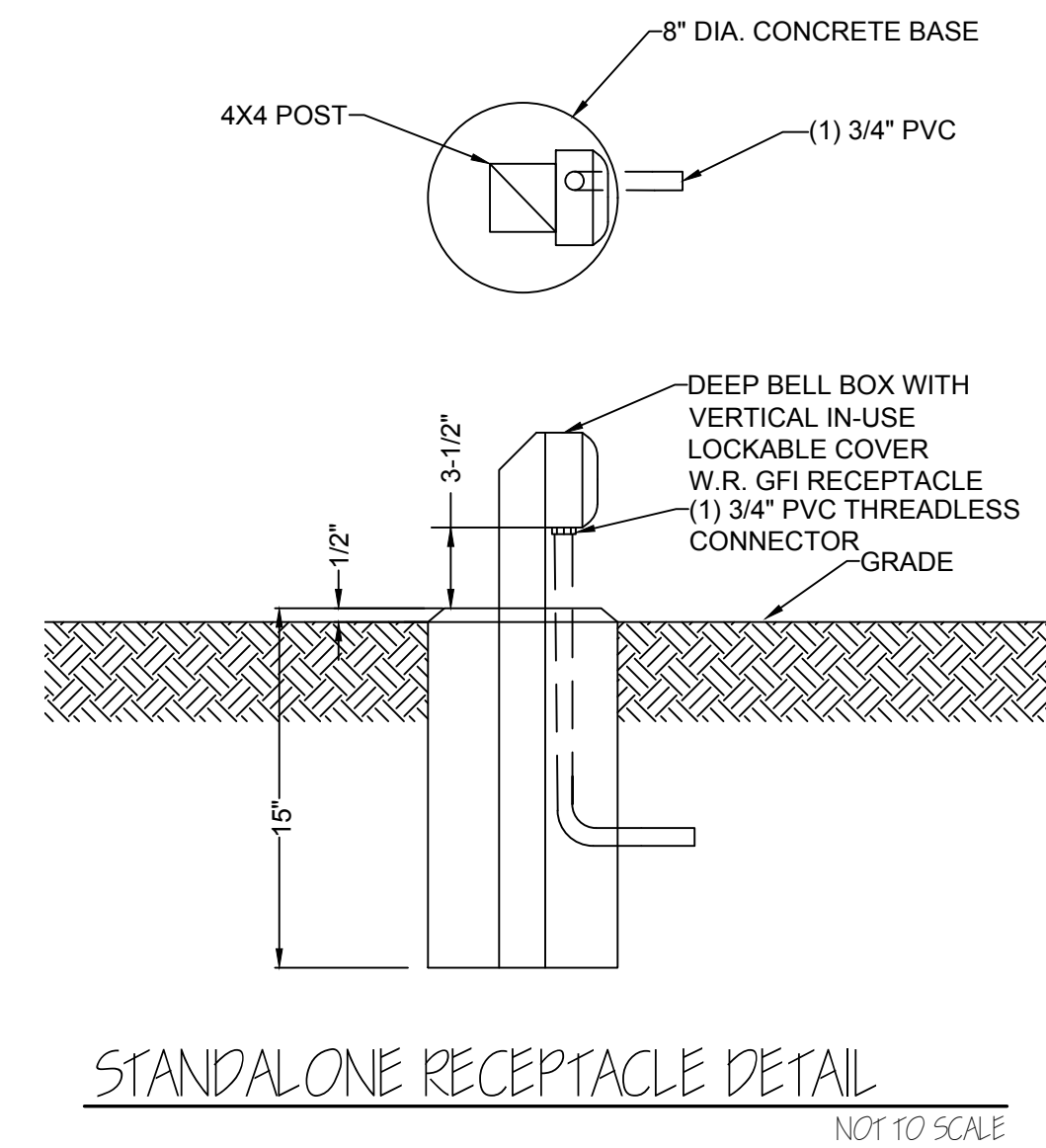
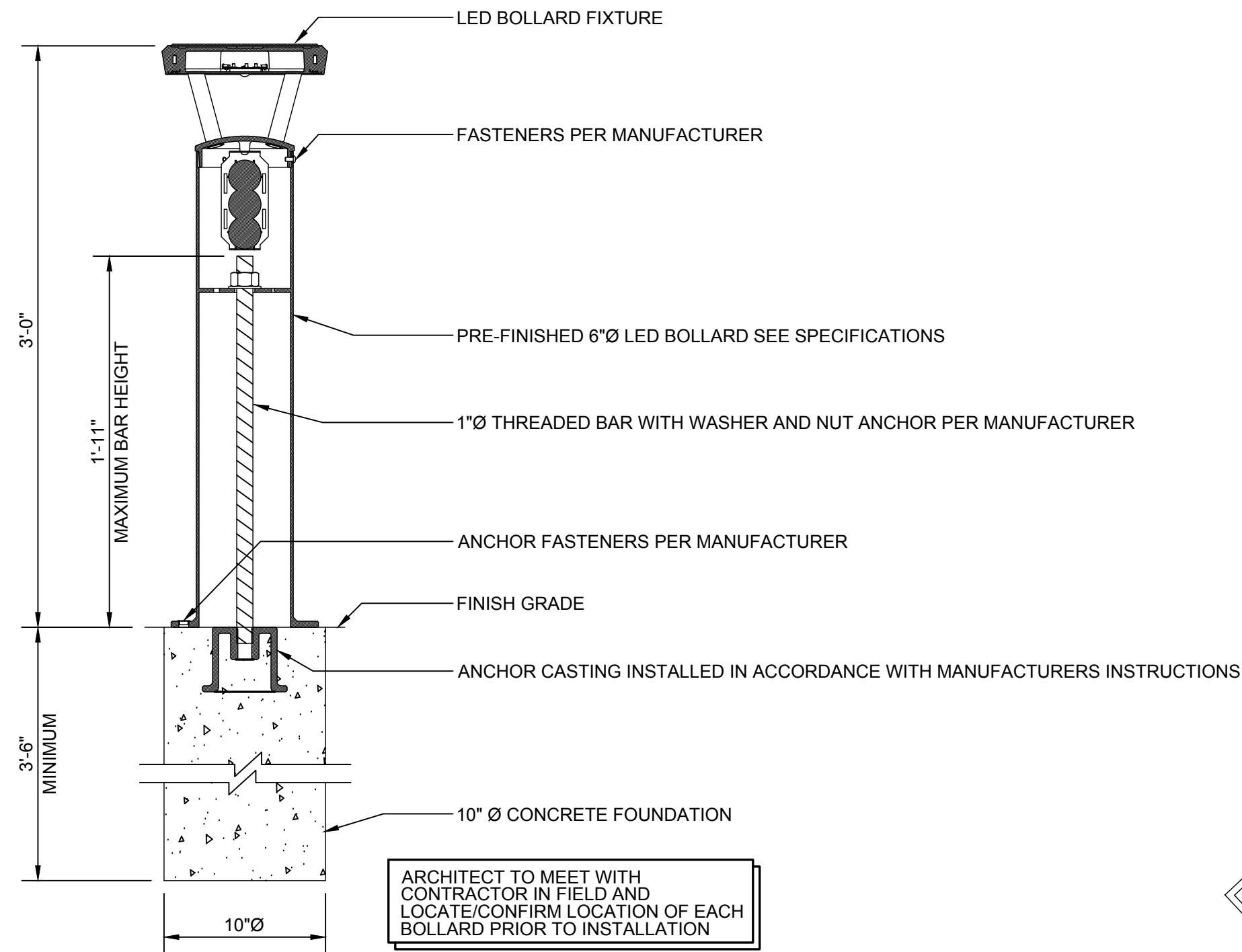

ARE YOU USING THE ENTIRE SET OF DRAWINGS? HAVE YOU INCORPORATED ALL ISSUED ADDENDUMS AND REVISIONS? YOU MUST COORDINATE THE LOCATION OF ALL FINISH MECHANICAL, ELECTRICAL, AND ARCHITECTURAL DEVICES/ EQUIPMENT WITH THE ARCHITECT/ OWNER BEFORE YOU ROUGH THEM IN.

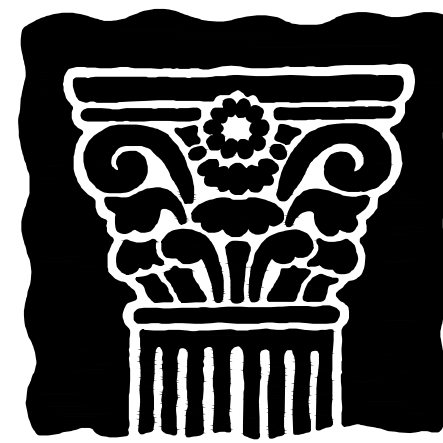

JOHN PATRICK PICARD
ARCHITECT, INC.
50 NORTH AVENUE NORTHEAST
SUITE 102
MASSILLON, OHIO 44646
PHONE (330) 471-9000
EMAIL: jpparchitect@yahoo.com

THE RENAISSANCE OF
DUNCAN PLAZA
ONE JAMES DUNCAN PLAZA
MASSILLON, OHIO 44646

Massillon
City of Champions

STATE OF OHIO
JOHN C. RUSS
E-58998
REGISTERED PROFESSIONAL ENGINEER
NAME: JOHN C. RUSS
LICENSE NO. E-58998
EXPIRATION DATE: 12/31/2021

Project Number 19014
Date 07/06/20
ALL REVISIONS MADE TO THIS DRAWING AFTER ABOVE DATE SHALL BE DATED AND DESCRIBED BELOW. THIS DRAWING WAS LAST REVISED ON

E2.2

PART A
PART B

PART A
PART B
MATCH LINE

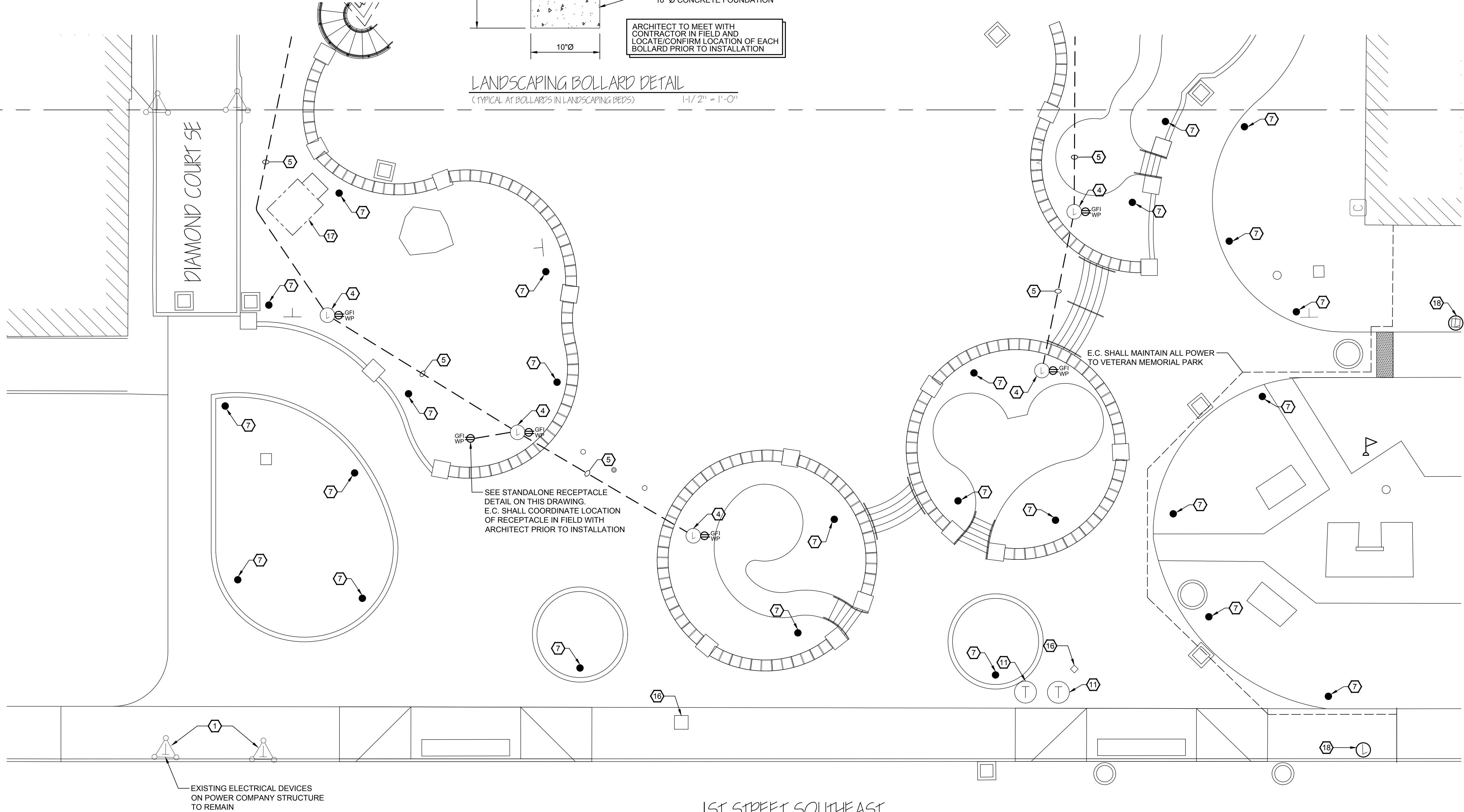

1ST STREET SOUTHEAST

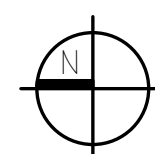

ELECTRICAL SITE PLAN - AREA 'B'

1" = 10'-0"

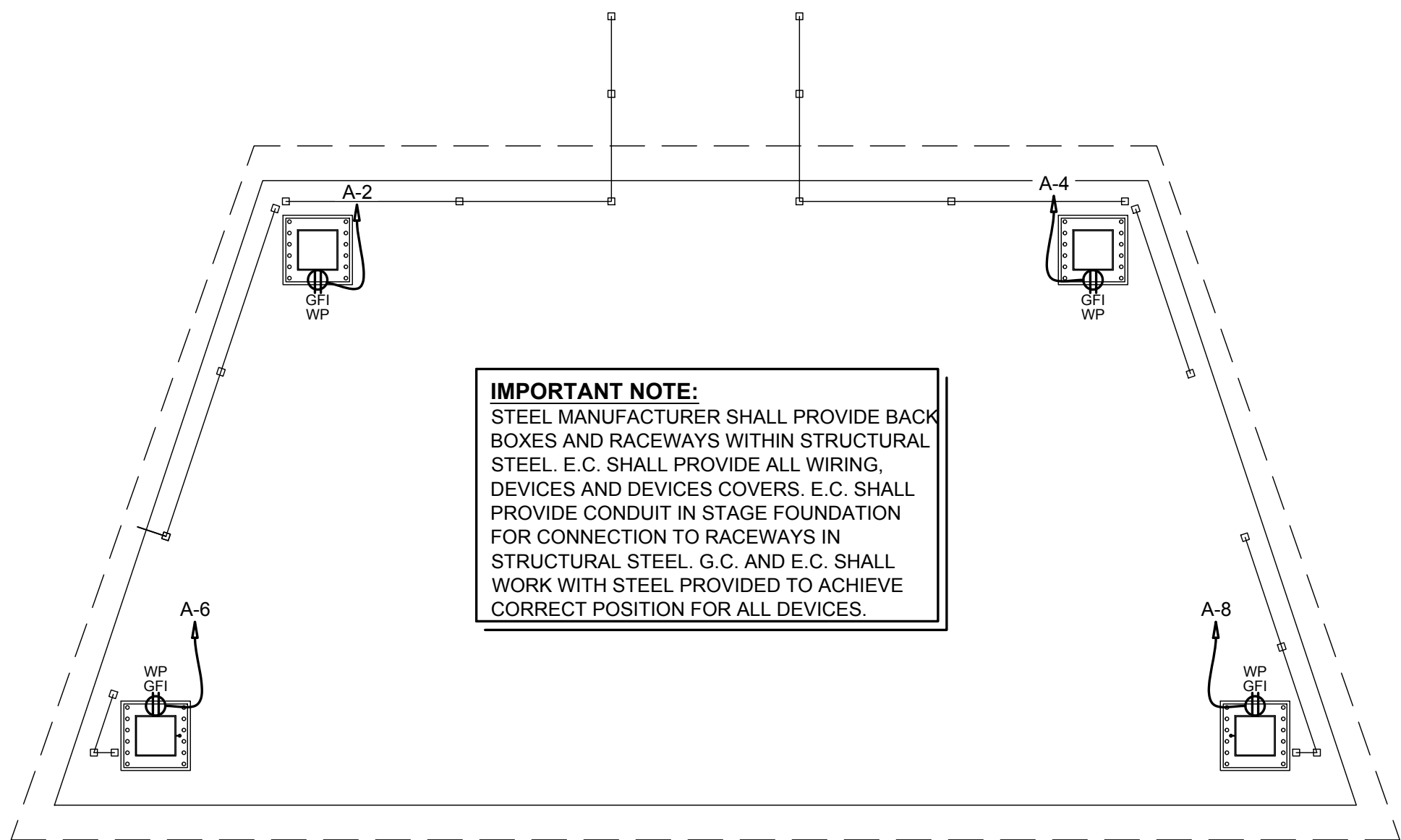

IMPORTANT NOTE:
STEEL MANUFACTURER SHALL PROVIDE BACK BOXES AND RACEWAYS WITHIN STRUCTURAL STEEL. E.C. SHALL PROVIDE ALL WIRING, DEVICES AND DEVICES COVERS. E.C. SHALL PROVIDE CONDUIT IN STAGE FOUNDATION FOR CONNECTION TO RACEWAYS IN STRUCTURAL STEEL. G.C. AND E.C. SHALL WORK WITH STEEL PROVIDED TO ACHIEVE CORRECT POSITION FOR ALL DEVICES.

ENLARGED SHELTER POWER PLAN
1/4" = 1'-0"

LIGHTING AND POWER PLAN GENERAL NOTES:

1. THIS PLAN IS DIAGRAMMATIC ONLY. THE E.C. SHALL MEET WITH THE ARCHITECT PRIOR TO ROUGH-IN TO COORDINATE FINAL LOCATIONS OF ALL LIGHTING FIXTURES, RECEPTACLES, AND MISCELLANEOUS DEVICE ROUGH-IN.

LIGHTING AND POWER PLAN CODED NOTES:

- 1 E.C. SHALL MOUNT LIGHTING FIXTURE TO STEEL STRUCTURE.
- 2 E.C. SHALL INSTALL BRANCH CIRCUIT WIRING IN BACK BOX AND INTERNAL RACEWAY SYSTEM PROVIDED BY STRUCTURE MANUFACTURER.
- 3 E.C. SHALL PROVIDE A WEATHER RESISTANT GFCI RECEPTACLE WITH A METALLIC IN USE COVER. BACK BOX PROVIDED BY STEEL STRUCTURE MANUFACTURER.
- 4 RECEPTACLE GROUND FAULT PROTECTION PROVIDED AT CIRCUIT BREAKER IN PANEL.

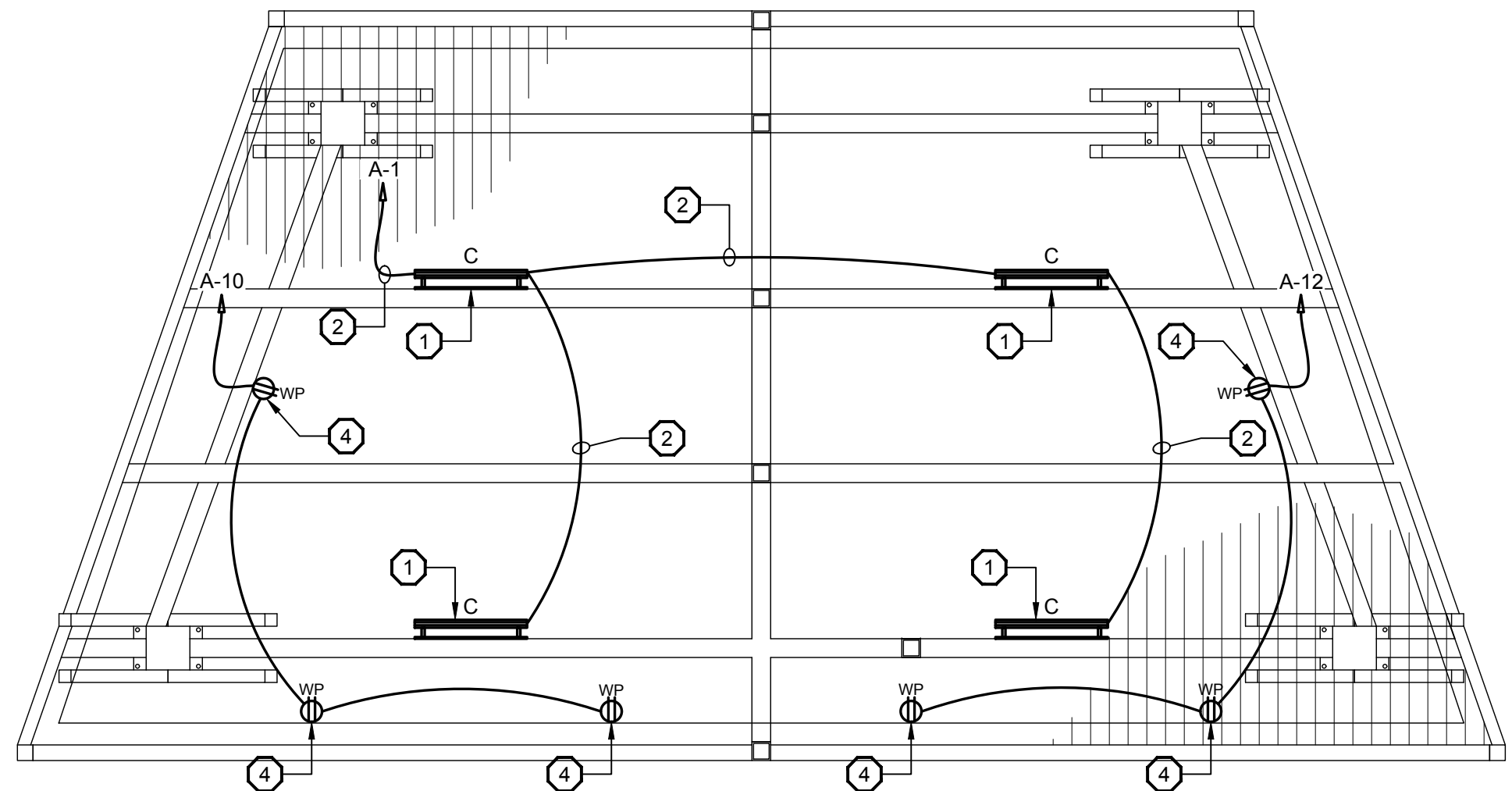

ENLARGED SHELTER LIGHTING PLAN
1/4" = 1'-0"

LIGHTING FIXTURE SCHEDULE						
TYPE	MANUFACTURER	CATALOG NUMBER	DESCRIPTION	VOLTAGE	WATTS	LAMPS
A	HOLOPHANE	MSPL2 P40 30K AS P B 5	DECORATIVE STREETSCAPE PENDANT LED FIXTURE WITH DIE FORMED STEEL CONSTRUCTION, TEAR DROP GLASS LENS, BLACK ENAMEL FINISH AND A 0-10V DIMMING ELECTRONIC LED DRIVER	120	51	INTEGRAL LED
	HOLOPHANE	RH A 10 S4C 18 P09 ABG BK	10" ALUMINUM STRAIGHT SMOOTH POLE WITH BLACK FINISH, HAND HOLE, AND A WEATHERPROOF GFCI RECEPTACLE WITH IN USE LOCKABLE COVER	-	-	-
	HOLOPHANE	2BC180R15C BK	BISHOP CROOK SERIES TWIN ALUMINUM CROSSARM WITH 1.5" TENON MOUNTS	-	-	-
B	RELiance FOUNDRY	R-9811-F	36" X 9.25" SOLAR LED BOLLARD WITH 3000K WARM WHITE LIGHT	-	-	INTEGRAL LED
C	MOONRAYS	92320	LED SOLAR POWERED FLAG POLE LIGHT	-	-	INTEGRAL LED

LIGHTING FIXTURE SCHEDULE NOTE:

1. LIGHTING FIXTURES SHOWN ON SCHEDULE ARE BASIS OF DESIGN. E.C. IS PERMITTED TO USE ALTERNATE MANUFACTURER PRODUCTS THAT MEET OR EXCEED THE SPECIFIED PRODUCTS. FINAL APPROVAL OF ALTERNATE PRODUCTS WILL BE SUBJECT TO ARCHITECT APPROVAL.
2. E.C. SHALL PROVIDE A HAND HOLE 12" FROM TOP OF POLE FOR TWO (2) POLES WITH SPEAKERS. SEE DRAWING E2.4 FOR LOCATIONS.
3. E.C. SHALL PROVIDE AN ADD ALTERNATE FOR A HALOPHANE "RH A" FLUTED POLE FOR FIXTURE TYPE 'A'.

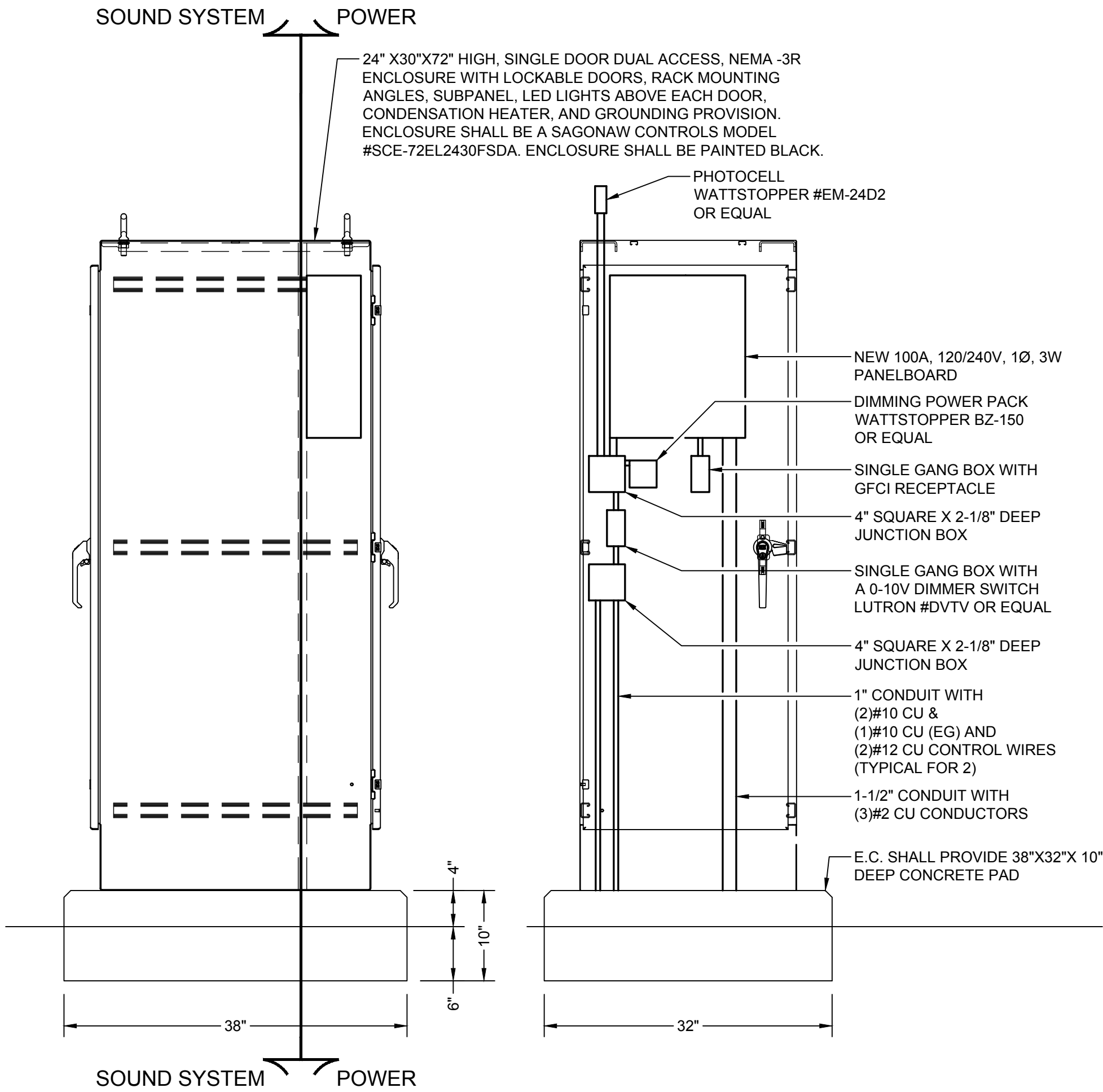

ELECTRICAL ENCLOSURE DETAILS
1" = 1'-0"

NOTE:

1. SEE DRAWING E2.4 FOR SOUND SYSTEM EQUIPMENT.

NEW PANEL "A"											
120/240V, 1Ø, 3W., 100A MCB, 10kAIC, FULL CAPACITY NEUTRAL SEPARATE GROUND BUS, SURFACE MOUNTED NEMA 1 ENCLOSURE.											
NO.	CIRCUIT DESCRIPTION		WATTS	C/B	A	B	C/B	WATTS	CIRCUIT DESCRIPTION		NO.
1	LTG - STAGE		200	20/1		•	20/1	180	REC - STAGE		2
3	REC - PANEL		180	20/1		•	20/1	180	REC - STAGE		4
5	REC - COMMUNICATION EQUIPMENT		360	20/1		•	20/1	180	REC - STAGE		6
7	LTG - DECORATIVE AREA LIGHTS		770	20/1		•	20/1	180	REC - STAGE		8
9	REC - SITE LIGHTING POLES		900	20/1		•	20/1G	540	REC - STAGE ROOF		10
11	REC - SITE LIGHTING POLES		720	20/1		•	20/1G	540	REC - STAGE ROOF		12
13	SPARE			20/1		•	20/1		SPARE		14
15	SPARE			20/1		•	20/1		SPARE		16
17	SPARE			20/1		•	20/1		SPARE		18
19	SPARE			20/1		•	20/1		SPARE		20
21	SPARE			20/1		•	20/1		SPARE		22
23	SPARE			20/1		•	20/1		SPARE		24
SUBTOTAL			3130					1800	SUBTOTAL		
TOTAL LOAD - 4.9kW (20.5A)											

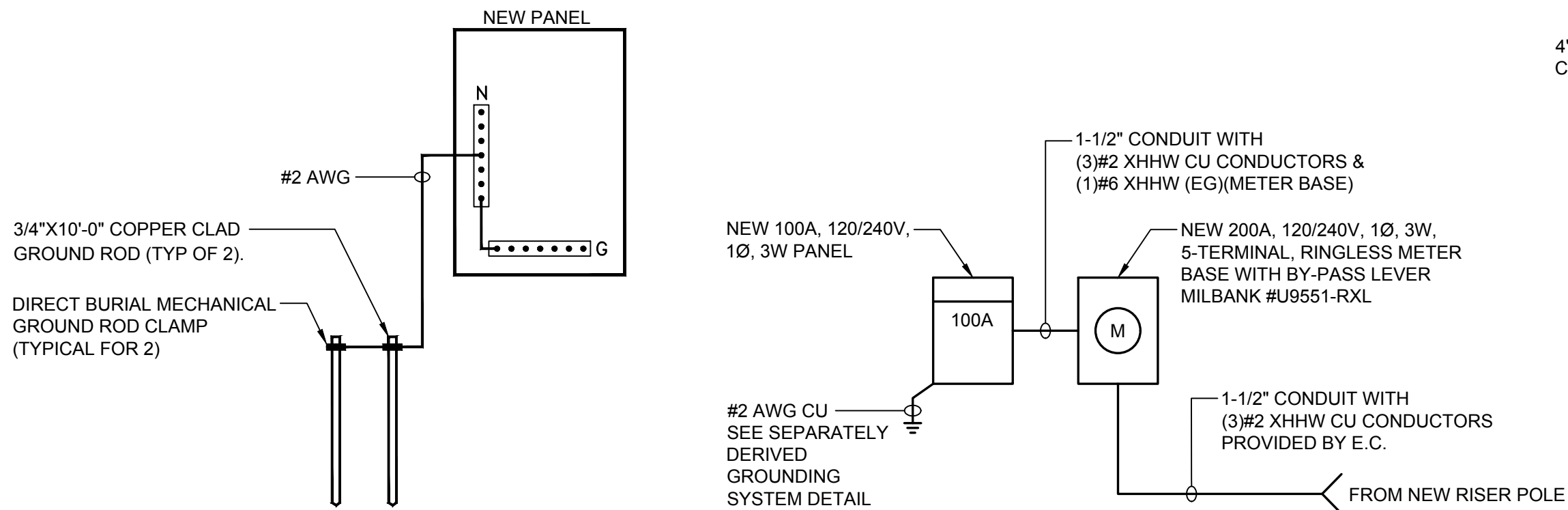

GROUNDING SYSTEM DETAILS
SCALE: NONE

POWER RISER DIAGRAM
SCALE: NONE

ARE YOU USING THE ENTIRE SET OF DRAWINGS?
HAVE YOU INCORPORATED ALL ISSUED ADDENDUMS AND REVISIONS?
YOU MUST COORDINATE THE LOCATION OF ALL FINISH MECHANICAL, ELECTRICAL, AND ARCHITECTURAL DEVICES/ EQUIPMENT WITH THE ARCHITECT/ OWNER BEFORE YOU ROUGH THEM IN.



CONDUIT STANDOFF BRACKET INSTALL AT A MAXIMUM OF 5' ALUMA-FORM #6-CSO-24

4" SCH80 PVC CONDUIT OR 4" RMC CONDUIT

4" CONDUIT STRAP KIT WITH BOLTS, NUTS AND WASHERS ALUMAFORM #STK-4

E.C. SHALL MOUNT BRACKET WITH 4"X1/2" LAG SCREW WITH WASHER AND 5/8" THRU BOLT WITH WASHER AND NUT

SECTION 'A-A'

DANGER:
HIGH VOLTAGE ABOVE. DO NOT CLIMB OR EXTEND CONDUIT ABOVE THE SECONDARY OR NEUTRAL POSITION. SEE NOTE 1.

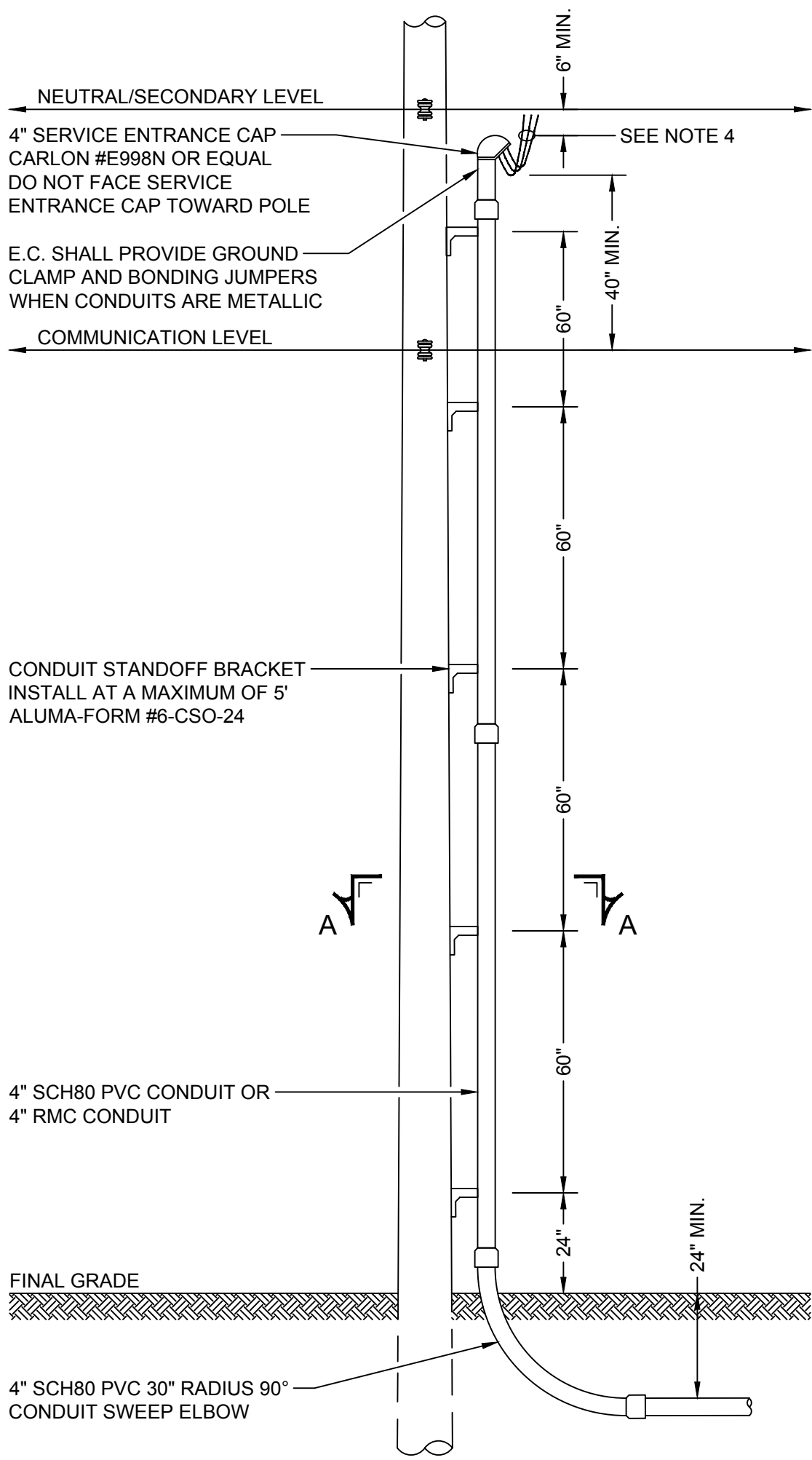

SECONDARY SERVICE RISER POLE DETAIL
SCALE: 3/8"=1'-0"

RISER POLE NOTES:

1. CAUTION: ONLY QUALIFIED PERSONNEL ARE PERMITTED TO INSTALL ELECTRICAL EQUIPMENT IN THE VICINITY OF ENERGIZED ELECTRICAL LINES AS DESCRIBED BY OSHA 1910 SUBPART R & S.
2. POWER COMPANY SHALL DETERMINE THE LOCATION/POSITION OF VERTICAL RISER ON THE POLE BASED ON TRAFFIC FLOW AND LOCATION OF CATV OR TELEPHONE ATTACHMENTS.
3. ALL SERVICE INSTALLATIONS SHALL MEET THE NEC, STATE AND LOCAL CODES.
4. CONTRACTOR SHALL PROVIDE ADDITIONAL CONTINUOUS CABLE OF SUFFICIENT LENGTH (5 FEET MINIMUM) TO CONNECT WITH OVERHEAD SOURCE.

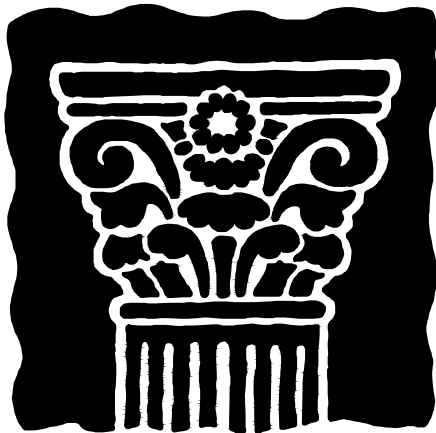

JOHN PATRICK PICARD ARCHITECT, INC.
50 NORTH AVENUE NORTHEAST SUITE 102
MASSILLON, OHIO 44646
PHONE (330) 471-9000
EMAIL: jpparchitect@yahoo.com

THE RENAISSANCE OF

DUNCAN PLAZA

ONE JAMES DUNCAN PLAZA
MASSILLON, OHIO 44646

Massillon
City of Champions

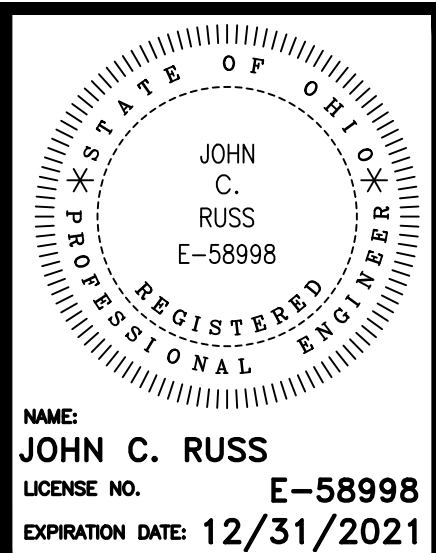

Project Number 19014
Date 07/06/20
ALL REVISIONS MADE TO THIS DRAWING AFTER ABOVE DATE SHALL BE DATED AND DESCRIBED BELOW. THIS DRAWING WAS LAST REVISED ON

E2.3

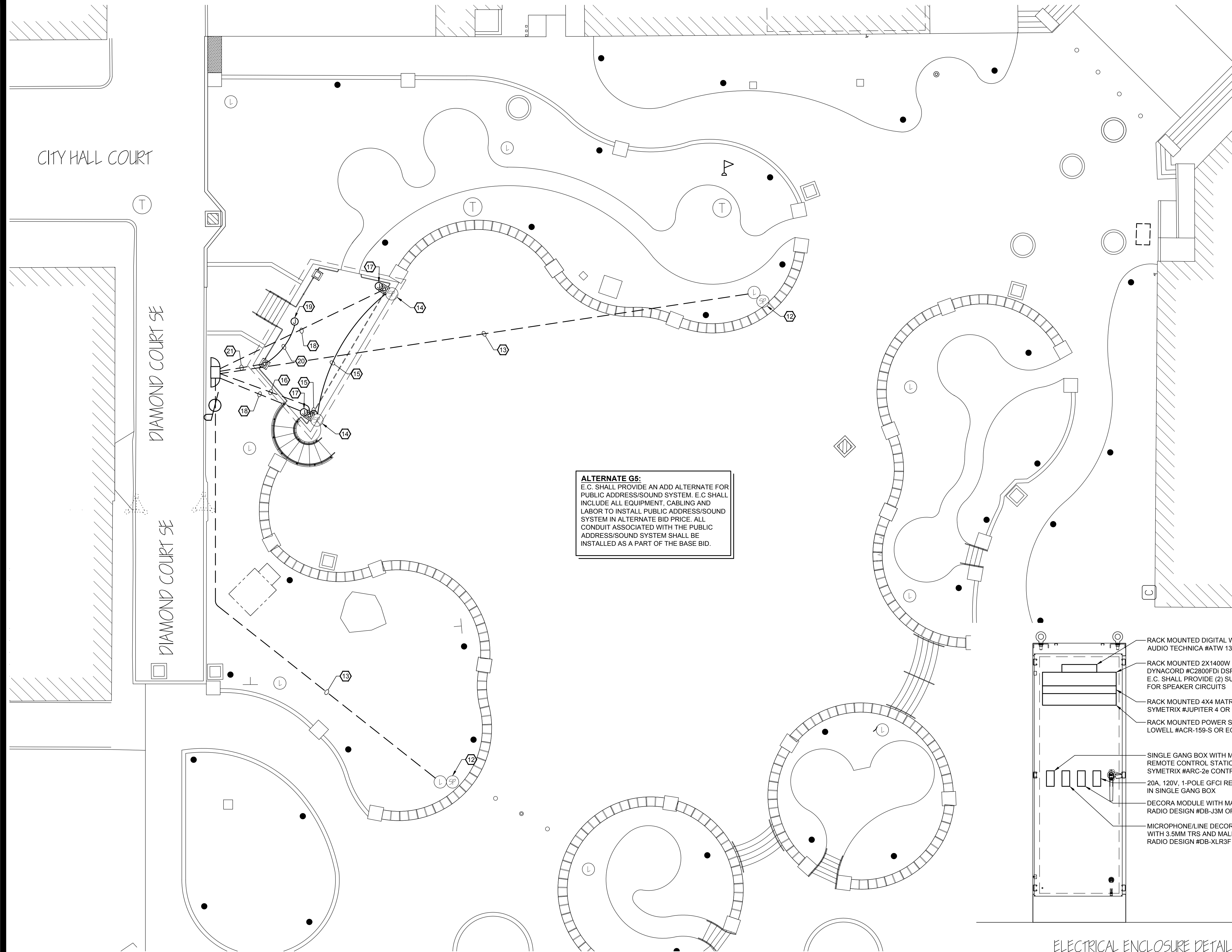

ARE YOU USING THE ENTIRE SET OF DRAWINGS? HAVE YOU INCORPORATED ALL ISSUED ADDENDUMS AND REVISIONS? YOU MUST COORDINATE THE LOCATION OF ALL FINISH MECHANICAL, ELECTRICAL, AND ARCHITECTURAL DEVICES/EQUIPMENT WITH THE ARCHITECT/ OWNER BEFORE YOU ROUGH THEM IN.

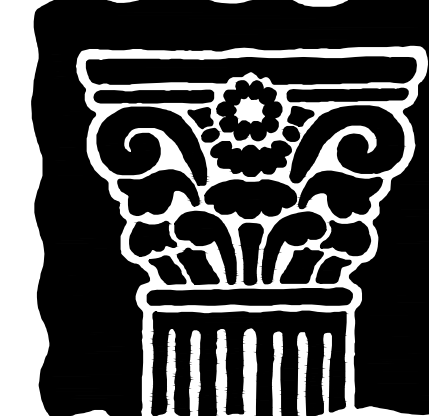

JOHN PATRICK PICARD
ARCHITECT, INC.
50 NORTH AVENUE NORTHEAST
SUITE 102
MASSILLON, OHIO 44646
PHONE (330) 471-9000
EMAIL: jpparchitect@yahoo.com

SOUND SYSTEM GENERAL NOTES:

1. THIS PLAN IS DIAGRAMMATIC ONLY. THE E.C. SHALL REVIEW THE ARCHITECTURAL DRAWINGS FOR EXACT LOCATIONS OF THE SOUND EQUIPMENT. THE E.C. SHALL MEET WITH THE ARCHITECT PRIOR TO ROUGH-IN TO COORDINATE FINAL LOCATIONS OF ALL SOUND EQUIPMENT.
2. SOUND SYSTEM DESIGN IS BASED ON THE FOLLOWING EQUIPMENT:
 - SPEAKERS - ELECTROVOICE ZX3 PRD000117-003
 - SPEAKER MOUNTS - ELECTROVOICE ZX3 MB3
 - MIXER/PROCESSOR - SYMETRIC JUPITER 4
 - POWER AMPLIFIER - DYNACORD #C2800FDI DSP
 - WIRELESS MICROPHONE SYSTEM - AUDIO TECHNICA #ATW 1302

CODED NOTES:

- 12 E.C. SHALL PROVIDE A 12" TWO-WAY PASSIVE 60"X60", 600W WEATHER RESISTANT LOUD SPEAKER AND MOUNT TO NEW LIGHTING POLE AT 9' A.F.G. WITH A MB3 MOUNTING BRACKET.
- 13 1" PVC CONDUIT WITH 2/C #12 SHIELDED CABLE (300V INSULATION MINIMUM) WEST PENN AQ296 OR EQUAL.
- 14 E.C. SHALL PROVIDE A 12" TWO-WAY PASSIVE 60"X60", 600W WEATHER RESISTANT LOAD SPEAKER AND MOUNT TO NEW STAGE STRUCTURE WITH A MB3 MOUNTING BRACKET.
- 15 E.C. SHALL PROVIDE A 2/C #12 AND INSTALL IN RACEWAY FURNISHED BY STAGE STRUCTURE MANUFACTURER. WEST PENN AQ227 OR EQUAL.
- 16 1" PVC CONDUIT WITH 2/C #12 CABLE (300V INSULATION MINIMUM) WEST PENN AQ227 OR EQUAL.
- 17 STRUCTURE MANUFACTURER SHALL PROVIDE A SINGLE GANG OPENING FOR FUTURE USE.
- 18 1" EMPTY CONDUIT WITH PULL STRING FOR FUTURE USE.
- 19 WIRELESS MICROPHONE RECEIVER MOUNTED TO STRUCTURE ABOVE STAGE. E.C. SHALL PROVIDE AN EXTERIOR RF TRANSPARENT ENCLOSURE TO PROTECT RECEIVER ANTENNA.
- 20 WATERPROOF CAT6 CABLE PROVIDED BY E.C. AND ROUTED THROUGH RACEWAY FURNISHED BY STEEL STRUCTURE MANUFACTURER.
- 21 1" PVC CONDUIT WITH WATERPROOF CAT6 CABLE.

ALTERNATE G5:
E.C. SHALL PROVIDE AN ADD ALTERNATE FOR PUBLIC ADDRESS/SOUND SYSTEM. E.C. SHALL INCLUDE ALL EQUIPMENT, CABLING AND LABOR TO INSTALL PUBLIC ADDRESS/SOUND SYSTEM IN ALTERNATE BID PRICE. ALL CONDUIT ASSOCIATED WITH THE PUBLIC ADDRESS/SOUND SYSTEM SHALL BE INSTALLED AS A PART OF THE BASE BID.

- RACK MOUNTED DIGITAL WIRELESS SYSTEM
AUDIO TECHNICA #ATW 1302 OR EQUAL
- RACK MOUNTED 2X1400W POWER AMPLIFIER
DYNACORD #C2800FDI DSP OR EQUAL
E.C. SHALL PROVIDE (2) SURGE SUPPRESSORS FOR SPEAKER CIRCUITS
- RACK MOUNTED 4X4 MATRIX MIXER/PROCESSOR
SYMETRIX #JUPITER 4 OR EQUAL
- RACK MOUNTED POWER STRIP
LOWELL #ACR-159-S OR EQUAL
- SINGLE GANG BOX WITH MIXER/PROCESSOR
REMOTE CONTROL STATION
SYMETRIX #ARC-2e CONTROL OR EQUAL
- 20A, 120V, 1-POLE GFCI RECEPTACLE
IN SINGLE GANG BOX
- DECORA MODULE WITH MALE XLR JACK
RADIO DESIGN #DB-J3M OR EQUAL
- MICROPHONE/LINE DECORA MODULE
WITH 3.5MM TRS AND MALE XLR JACK
RADIO DESIGN #DB-XLR3F OR EQUAL

ELECTRICAL ENCLOSURE DETAILS

NOTES:

1. E.C. SHALL INCLUDE A WIRELESS MICROPHONE WITH ON/OFF SWITCH. ELECTRO-VOICE #ND76S OR EQUAL.
2. E.C. SHALL PROVIDE ALL MISCELLANEOUS CABLING AND HARDWARE REQUIRED FOR A COMPLETE INSTALLATION.

THE RENAISSANCE OF
DUNCAN PLAZA
ONE JAMES DUNCAN PLAZA
MASSILLON, OHIO 44646

Massillon
City of Champions

STATE OF OHIO
JOHN C. RUSS
E-58998
REGISTERED PROFESSIONAL ENGINEER
NAME:
JOHN C. RUSS
LICENSE NO. E-58998
EXPIRATION DATE: 12/31/2021

Project Number 19014
Date 07/06/20
ALL REVISIONS MADE TO THIS DRAWING AFTER ABOVE DATE SHALL BE DATED AND DESCRIBED BELOW.
THIS DRAWING WAS LAST REVISED ON

E2.4

SCOPE OF WORK

1. THE ELECTRICAL CONTRACTOR SHALL PROVIDE ALL LABOR, EQUIPMENT, SUPPLIES, MATERIALS, TOOLS, PERMITS, ETC. AND SHALL PERFORM ALL OPERATIONS NECESSARY FOR THE COMPLETE INSTALLATION OF THE ELECTRICAL WORK ON THIS PROJECT, COMPLETE IN STRICT ACCORDANCE WITH THE SPECIFICATION AND APPLICABLE DRAWINGS, AND READY FOR USE.
2. ALL ITEMS OF LABOR, MATERIALS AND EQUIPMENT NOT SPECIFICALLY MENTIONED HEREIN OR SHOWN ON THE PLANS, BUT INCIDENTAL TO OR REQUIRED FOR, THE COMPLETE INSTALLATION AND PROPER OPERATION OF THE WORK, SHALL BE FURNISHED AS IF CALLED IN DETAIL BY THE SPECIFICATION OR DRAWINGS. WHEREVER THE WORD "PROVIDE" IS USED HEREIN, IT SHALL BE INTERPRETED AS "FURNISH AND INSTALL".
3. THE WORK OF THIS SECTION IS TO INCLUDE BUT IS NOT LIMITED TO THE FOLLOWING:
 - A. LIGHTING AND CONVENIENCE OUTLET SYSTEM INCLUDING BRANCH CIRCUITS, LIGHTING FIXTURES, SWITCHES, RECEPTACLES, ETC.
 - B. POWER DISTRIBUTION SYSTEM INCLUDING METERING, PANEL BOARDS, FEEDERS, BRANCH CIRCUITS, ETC.
 - C. ALL STRUCTURAL MEMBERS REQUIRED, IN ADDITION TO ANY SHOWN ON THE STRUCTURAL DRAWINGS FOR PROPER SUPPORT OF EQUIPMENT UNDER THIS SECTION.
 - D. ELECTRICAL SERVICES AND COMMUNICATIONS SERVICES AS SHOWN AND AS COORDINATED WITH THE RESPECTIVE UTILITY CO. REPRESENTATIVES.
4. WORK NOT INCLUDED:
 - A. HEATING, VENTILATING AND AIR CONDITIONING CONTROL WIRING, EXCEPT AS INDICATED.
 - B. TELEPHONE/DATA CABLING AND TERMINATIONS.
 - C. WORK SPECIFIED OR NOTED AS BEING DONE OR FURNISHED BY OTHERS.

REFERENCE STANDARDS:

1. IT IS THE INTENT OF THESE PLANS AND SPECIFICATIONS TO RESULT IN A COMPLETE ELECTRICAL INSTALLATION IN FULL ACCORDANCE WITH ALL REQUIREMENTS OF THE MOST CURRENT NATIONAL ELECTRICAL CODE, THE NATIONAL ELECTRICAL SAFETY CODE, THE STANDARDS OF THE NATIONAL BUREAU OF FIRE UNDERWRITERS, THE STATE OF OHIO BUILDING CODE, AND ALL LOCAL CODES AND ORDINANCES. IN THE EVENT ANY PORTIONS OF THE INSTALLATION SHOWN OR SPECIFIED FAIL TO MEET THESE REQUIREMENTS, IT SHALL BE THE ELECTRICAL CONTRACTOR'S RESPONSIBILITY TO ALTER THE LAYOUT TO MEET THE REQUIREMENTS OF THE GOVERNING CODE AND TO NOTIFY THE ARCHITECT OF SUCH CHANGES. IN THOSE PORTIONS OF THE PLANS AND SPECIFICATIONS WHERE INSTALLATION, SHOWN OR DESCRIBED, EXCEEDS THE REQUIREMENTS OF THE STATE AND LOCAL CODES, THE SPECIFICATIONS AND PLANS SHALL GOVERN.
2. THE ENTIRE INSTALLATION THEREFORE SHALL COMPLY WITH ALL LAWS AND REQUIREMENTS APPLYING TO ELECTRICAL INSTALLATION IN EFFECT IN THE CITY OF MASSILLON, OHIO. CHANGES REQUIRED BY THE INSPECTING AUTHORITIES TO MEET THESE CODES AND STANDARDS SHALL BE MADE BY THE ELECTRICAL CONTRACTOR AT HIS OWN EXPENSE.
3. ALL MATERIAL AND EQUIPMENT BUILT INTO THE SCOPE OF WORK SHALL BEAR UNDERWRITER'S LABEL.

GENERAL REQUIREMENTS:

1. THE GENERAL CONTRACT DRAWINGS SHALL BE USED FOR ALL BUILDING DIMENSIONS, STRUCTURAL MATERIALS, ETC., AND FOR ALL PERTINENT DETAILS.
2. PROVIDE OSHA SAFETY SIGN ON EACH PANEL BOARD DESCRIBING ARC FLASH HAZARDS AND NECESSARY WORKING CLEARANCE IN FRONT OF PANEL BOARDS.
3. THE ELECTRICAL DRAWINGS, WHICH CONSTITUTE A PART OF THE CONTRACT, INDICATE THE GENERAL ARRANGEMENT OF CIRCUITS AND OUTLETS, LOCATION OF SWITCHES, PANEL BOARDS, CONDUIT AND OTHER WORK. THE ELECTRICAL CONTRACTOR SHALL OBTAIN EXACT LOCATIONS FROM THE ARCHITECT PRIOR TO INSTALLATION AND ARRANGE HIS WORK ACCORDINGLY.
4. THE ELECTRICAL CONTRACTOR SHALL ALSO REVIEW SITE, ARCHITECTURAL, STRUCTURAL, AND SHALL ADJUST HIS WORK TO CONFORM TO ALL CONDITIONS SHOWN THEREON. DISCREPANCIES SHOWN ON DIFFERENT PLANS AND SPECIFICATIONS SHALL BE PROMPTLY BROUGHT TO THE ATTENTION OF THE ARCHITECT FOR A DECISION. THESE DRAWINGS MAY BE SUPERSEDED BY LATER DETAILED DRAWINGS OR ADDENDA TO THESE SPECIFICATIONS PREPARED BY THE ARCHITECT; THE CONTRACTOR SHALL CONFORM TO ALL REASONABLE CHANGES WITHOUT EXTRA COST TO THE OWNER. ALL ITEMS NOT SPECIFICALLY MENTIONED HEREIN WHICH OBVIOUSLY ARE NECESSARY TO MAKE A COMPLETE WORKING INSTALLATION SHALL BE INCLUDED.
5. THE ELECTRICAL CONTRACTOR SHALL VISIT THE SITE OF THE WORK AND FAMILIARIZE HIMSELF WITH ALL CONDITIONS AFFECTING THE WORK, AND THE SUBMISSION OF HIS PROPOSAL SHALL PRESUPPOSE HIS KNOWLEDGE OF ALL SUCH CONDITIONS AND PERFORMANCE OF ALL WORK REQUIRED FOR A COMPLETE AND CODE COMPLYING INSTALLATION.
6. ELECTRICAL CONTRACTOR SHALL OBTAIN ALL PERMITS REQUIRED FOR THE COMPLETION OF THE WORK AND SHALL FURNISH TO THE OWNER, UPON COMPLETION, A CERTIFICATE OF FINAL INSPECTION.
7. NO WORK SHALL START UNTIL WORKING DRAWINGS AND OTHER REQUIRED DOCUMENTS HAVE BEEN SUBMITTED TO THE DEPARTMENT HAVING AUTHORITY TO ISSUE CERTIFICATES OF APPROVAL AND HAVE BEEN SIGNED AND APPROVED.
8. ALL WORKMANSHIP SHALL BE IN ACCORDANCE WITH THE BEST PRACTICES OF THE TRADE. ELECTRICAL WORK SHALL BE INSTALLED BY JOURNEYMEN ELECTRICIANS UNDER THE DIRECT SUPERVISION OF A COMPETENT FOREMAN.
9. ALL PENETRATIONS OF FIRE RATED WALLS, FLOORS, CEILINGS OR ROOFS SHALL BE SEALED WITH UL LISTED FIRE STOP MATERIAL TO MAINTAIN THE ORIGINAL INTEGRITY OF THE SAID CONSTRUCTION. INSTALL AS PER MANUFACTURER'S INSTRUCTIONS AND LEAVE AREA ACCESSIBLE UNTIL APPROVED BY THE ARCHITECT AND THE LOCAL AUTHORITY HAVING JURISDICTION. USE 3M FIRE STOP MATERIALS OR APPROVED EQUAL.
10. ANY DEVICES OR MATERIALS OBVIOUSLY A PART OF THE EQUIPMENT AND/OR NECESSARY TO ITS SATISFACTORY PERFORMANCE AND/OR LABOR NECESSARY TO ACCOMPLISH THE INTENT OF THE CONSTRUCTION, ALTHOUGH NOT SPECIFICALLY MENTIONED HEREIN NOR SHOWN ON THE DRAWINGS, SHALL BE FURNISHED WITHOUT EXTRA COST TO THE OWNER.
11. THE WORK SHALL COMPRISE, BUT IS NOT NECESSARILY LIMITED TO THE FOLLOWING:
 - A. ELECTRICAL DEMOLITION.
 - a. THE ELECTRICAL CONTRACTOR SHALL DE-ENERGIZE ALL ELECTRICAL BRANCH CIRCUITS IN THE AREAS SLATED FOR RENOVATION. THE ELECTRICAL CONTRACTOR WILL BE RESPONSIBLE FOR DEMOLITION & REMOVAL OF ALL ELECTRICAL DEVICES, CONDUIT, AND WIRE IN THE WORK AREA THAT ARE BEING REMOVED TO ALLOW FOR THE NEW CONSTRUCTION.
 - b. ALL ELECTRICAL CONDUITS, JUNCTION BOXES, WIRE, ETC THAT IS NOT REUSED FOR THE NEW ELECTRICAL CONSTRUCTION SHALL BE REMOVED AND DISPOSED OF BY THE ELECTRICAL CONTRACTOR. THE ELECTRICAL CONTRACTOR SHALL ALSO BE RESPONSIBLE FOR THE DISCONNECTION, REMOVAL, AND RETURN TO OWNER AND/OR DISPOSAL OF ALL EXISTING LIGHT FIXTURES.
 - B. POWER DISTRIBUTION SYSTEM INCLUDING PANELBOARDS, FEEDERS, MOTOR CONTROL, AND CONNECTIONS TO MECHANICAL EQUIPMENT.
 - C. EXTERIOR LIGHTING SYSTEMS. RECEIVING, STORING, UNPACKING AND INSTALLING.
 - D. GROUNDING.
 - E. DISTRIBUTION SYSTEM FOR CONVENIENCE OUTLETS, SPECIAL PURPOSE OUTLETS AND CONTROL EQUIPMENT.
 - F. SOUND SYSTEM
12. DEFINITIONS
 - A. "PROVIDE" IS DEFINED AS "FURNISH, INSTALL AND MAKE OPERATIONAL."
 - B. "RELOCATE" IS DEFINED AS "REMOVE EXISTING, INSTALL EXISTING IN DIFFERENT LOCATION AND MAKE OPERATIONAL."
 - C. "REPLACE" IS DEFINED AS "REMOVE EXISTING AND PROVIDE NEW IN SAME LOCATION."
 - D. "REINSTALL" IS DEFINED AS "REMOVE EXISTING, INSTALL EXISTING IN SAME LOCATION AND MAKE OPERATIONAL."
 - E. "REMOVE" IS DEFINED AS "REMOVE EXISTING INCLUDING CONDUIT AND WIRE BACK TO SOURCE".

FOR RECORD DRAWINGS:

1. THE E.C. SHALL KEEP ONE SET OF THE CONTRACT WORKING DRAWINGS ON WHICH ANY CHANGES OR DEVIATIONS FROM THE CONTRACT DRAWINGS ARE RECORDED. AFTER COMPLETION OF THE PROJECT A COMPLETE SET OF RECORD DRAWINGS SHALL BE TURNED OVER TO THE ARCHITECT IN GOOD AND LEGIBLE CONDITION. THESE DRAWINGS SHALL BECOME A PERMANENT RECORD OF THE INSTALLATION AS CONSTRUCTED.

SHOP DRAWINGS:

1. ANY DEVIATIONS FROM THE CONTRACT REQUIREMENTS SHALL BE SHOWN ON SHOP DRAWINGS. A TYPE WRITTEN JUSTIFICATION FOR ANY DEVIATION MUST BE INCLUDED FOR THE DRAWINGS TO BE CONSIDERED.
2. APPROVAL BY THE ARCHITECT DOES NOT RELIEVE THE CONTRACTORS RESPONSIBILITY TO PROVIDE A COMPLETE INSTALLATION AS SPECIFIED IN THE CONTRACT DOCUMENTS.
3. SHOP DRAWINGS ARE REQUIRED FOR THE FOLLOWING ITEMS:
 - A. LIGHT FIXTURES
 - B. DISTRIBUTION EQUIPMENT & MOTOR CONTROLS
 - C. WIRING DEVICES & PLATES
 - D. EQUIPMENT IDENTIFICATION

TEMPORARY POWER FOR SITE:

1. THE SITE SHALL NOT REQUIRE A TEMPORARY ELECTRIC SERVICE FOR CONSTRUCTION PURPOSES EXCLUDING OFFICE TRAILERS. SEE TEMPORARY OFFICE TRAILERS FOR E.C. RESPONSIBILITY. TEMPORARY CONSTRUCTION POWER SHALL BE PROVIDED BY EACH TRADE VIA GENERATORS AS REQUIRED.

TEMPORARY OFFICE TRAILERS:

1. E.C. SHALL PROVIDE TEMPORARY POWER FOR ONE (1) OFFICE TRAILER.
2. COORDINATE WITH GENERAL CONTRACTOR AND PROVIDE PROPERLY SIZED SERVICE FOR THE JOB TRAILER. MAXIMUM OF A 100A FEEDER SHALL BE PROVIDED FOR A TRAILER.

POWER CONSUMED:

1. IT IS THE RESPONSIBILITY OF EACH CONTRACTOR TO PAY FOR THE POWER CONSUMED AT THEIR RESPECTIVE OFFICE TRAILERS.

POWER COMPANY CHARGES:

1. ELECTRICAL CONTRACTOR SHALL PAY ALL POWER COMPANY CONSTRUCTION CHARGES FOR INSTALLATION TEMPORARY SERVICE.

CONDUIT:

RMC (RIGID METAL CONDUIT):

1. MINIMUM SIZE SHALL BE 1/2".
2. RMC SHALL BE USED IN THE FOLLOWING LOCATIONS:
 - A. EXPOSED (OUTDOORS)
 - B. CONDUITS RISING FROM BELOW GRADE TO SURFACE MOUNTED ENCLOSURES

SCH40/SCH80 PVC (POLY VINYL CHLORIDE):

1. MINIMUM SIZE SHALL BE 3/4".
2. PVC SHALL BE USED IN THE FOLLOWING LOCATIONS:
 - A. BELOW GRADE
 - B. UNDER SLAB
3. PVC SHALL NOT BE USED IN THE FOLLOWING LOCATIONS:
 - A. ABOVE FINISHED GRADE, UNLESS NOTED OTHERWISE

LIGHTING FIXTURES AND WIRING:

1. INSTALL LIGHTING FIXTURES TO TYPES INDICATED, WHERE SHOWN AND AT INDICATED HEIGHTS, IN ACCORDANCE WITH LIGHTING FIXTURE MANUFACTURER'S WRITTEN INSTRUCTIONS AND WITH RECOGNIZED INDUSTRY PRACTICES, TO ENSURE THAT FIXTURES COMPLY WITH REQUIREMENTS AND SERVE INTENDED PURPOSES.
2. FASTEN FIXTURES SECURELY TO STRUCTURAL SUPPORT MEMBERS AND CHECK TO ENSURE THAT SOLID PENDENT FIXTURES ARE PLUMB.
3. CLEAN LIGHTING FIXTURES OF DIRT AND DEBRIS UPON COMPLETION OF INSTALLATION.
4. PROTECT INSTALLED FIXTURES FROM DAMAGE DURING REMAINDER OF CONSTRUCTION PERIOD.
5. UPON COMPLETION OF INSTALLATION OF LIGHTING FIXTURES, AND AFTER CIRCUITRY HAS BEEN ENERGIZED, APPLY ELECTRICAL ENERGY TO DEMONSTRATE CAPABILITY AND COMPLIANCE WITH REQUIREMENTS. WHERE POSSIBLE, CORRECT MALFUNCTIONING UNITS AT SITE, THEN RETEST TO DEMONSTRATE COMPLIANCE. OTHERWISE, REMOVE AND REPLACE WITH NEW UNITS AND PROCEED WITH RETESTING.

CABLE AND WIRE:

1. EXCEPT AS SPECIFICALLY DESIGNATED, OTHERWISE, NO WIRE SMALLER THAN NO. 12 AWG COPPER, 600 VOLT INSULATION UNLESS OTHER WISE NOTED ON DRAWINGS, SHALL BE USED. IN THE EVENT THAT SIZE IS NOT INDICATED FOR A FEEDER OR MOTOR RUN WHICH, OBVIOUSLY COULD NOT BE INTERPRETED AS NO. 12, THE WIRE SIZE SHALL CONFORM TO THE NATIONAL ELECTRICAL CODE SIZING FOR THE TYPE OR SERVICE INDICATED.
2. EXCEPT AS SPECIFIED OTHERWISE, EXTERIOR WIRE FOR GENERAL BUILDING SERVICE FEEDERS SHALL BE XHHW-2. BRANCH CIRCUIT WIRE MAY BE TYPE THHN / THWN, 90° C.
3. ALL HOMERUN BRANCH CIRCUITS EXCEEDING 100' IN LENGTH SHALL BE INCREASED IN SIZE TO NO. 10 AWG. MINIMUM.
4. ALL CONNECTORS OF CABLE OR WIRE TO EQUIPMENT SHALL BE BY MEANS OF APPROVED SOLDER LESS TYPE CONNECTORS. SPLICES AND TERMINATIONS FOR WIRE #6 AND LARGER SHALL BE MADE WITH MECHANICAL SPLICING DEVICES AND LUGS.
5. PRESSURE CONNECTORS, CONSISTING OF CONE SHAPED COILED SPRINGS WITH INSULATED COVERS, CAN BE USED FOR CONDUCTORS #6 AND SMALLER.
6. ALL CABLE SPLICES AND TERMINATION'S SHALL BE MADE IN ACCORDANCE WITH THE LATEST APPROPRIATE 3M COMPANY RECOMMENDATIONS AND SPECIFICATIONS FOR TYPE, SIZE, AND VOLTAGE RATING OF THE SPECIFIED CABLES.

WIRING DEVICES:

1. SWITCHES, RECEPTACLES, PLATES, PLUGS, ETC. SHALL BE OF SPECIFICATION GRADE QUALITY.
2. ALL DEVICE COVER PLATES SHALL BE WEATHERPROOF IN USE TYPE WITH LOCKING PROVISIONS. COLOR SHALL BE PAINTED BLACK TO MATCH ADJACENT SURFACES AND DEVICES.
3. SPECIAL WIRING DEVICES WILL BE INDICATED ON THE DRAWINGS.
4. ACCEPTABLE MANUFACTURERS SHALL BE LEVITON, HUBBELL, COOPER AND P&S.

PANEL BOARDS:

1. PANEL BOARDS SHALL BE CABINET ENCLOSED SAFETY "DEAD FRONT" TYPE, WITH SOLDER LESS LUGS, AND WITH CIRCUIT BREAKER BRANCHES.
2. PLUG IN TYPE OF CIRCUIT BREAKERS ARE ACCEPTABLE.
3. DOORS, COMPLETE WITH A TYPEWRITTEN DIRECTORY CARD OF THE CIRCUITS, SHALL BE FLUSH WITH TRIM.
4. ALL PANEL BOARDS TO HAVE ALUMINUM BUSSING.
5. ALL PANEL BOARDS TO HAVE A FRONT HINGE TO BOX COVER.
6. THE MANUFACTURER USED FOR THE BASIS OF THIS DESIGN WAS SQ. D. CUTLER-HAMMER, SIEMENS, AND GE. ARE ACCEPTABLE MANUFACTURERS. HOWEVER, DUE TO SPACE RESTRICTIONS, E.C. WILL BE RESPONSIBLE FOR VERIFYING DIMENSIONS AND ENSURING PROPER CLEARANCES AS SHOWN ON DRAWINGS.
7. ALL CIRCUIT BREAKERS SHALL BE HACR RATED.

GROUNDING:

1. PROVIDE A PERMANENT AND CONTINUOUS COPPER GROUND WIRE FROM SERVICE ENTRANCE NEUTRAL TO WATER METER, WITH SUPPLEMENTAL GROUND ROD PER NATIONAL ELECTRICAL CODE, LATEST EDITION.
2. SIZES AND TYPES OF GROUNDING CONDUCTORS, GROUNDING CLAMPS, BONDING JUMPERS, CONDUIT FITTINGS, AND METHODS OF SECURING SAME TO OBTAIN ELECTRICAL CONTINUITY AND EFFECTIVE CONTINUITY TO BE IN ACCORDANCE WITH ARTICLE 250 OF THE NATIONAL ELECTRICAL CODE.
3. ALL CONDUITS SHALL INCLUDE AN EQUIPMENT GROUNDING CONDUCTOR SIZED IN ACCORDANCE WITH THE MOST CURRENT NATIONAL ELECTRICAL CODE, TABLE 250.122.
4. METAL ENCLOSURES AND RACEWAYS FOR SERVICE CONDUCTORS AND EQUIPMENT SHALL BE GROUNDED PER ART. 250.80

EQUIPMENT IDENTIFICATION:

1. PROVIDE NAMEPLATES ON ALL EQUIPMENT OF THE TYPE LISTED IN THE FOLLOWING SCHEDULE:

- A. NEW PANEL BOARDS
- B. DISCONNECTS
- C. LIGHTING CONTACTORS

TYPICAL NAMEPLATE

PANEL "x" FED
FROM "x" VIA "x"
PHASE A = x
PHASE B = x
PHASE C = x

2. LETTERING SHALL INCLUDE EQUIPMENT NAME, THE SPECIFIC UNIT NUMBER, ANY REFERENCE TO ON-OFF OR OTHER INSTRUCTIONS THAT ARE APPLICABLE.

3. NAME PLATES SHALL BE LAMINATED PHENOLIC WITH A WHITE SURFACE AND BLACK CORE.

EQUIPMENT CONNECTIONS:

1. THE ELECTRICAL CONTRACTOR SHALL MAKE ALL POWER CONNECTIONS TO MOTORS, STARTERS, EXHAUST FANS, WATER HEATERS, ETC. INCLUDING ALL THE ONES INSTALLED BY THE HVAC AND PLUMBING CONTRACTORS. ALL CONTROL WIRING NOT INDICATED ON THE ELECTRICAL PLANS WILL BE THE RESPONSIBILITY OF OTHER TRADES.
2. THE ELECTRICAL CONTRACTOR MUST OBTAIN ROUGH-IN INFORMATION FROM OTHER CONTRACTORS AND VERIFY ACTUAL PURCHASED EQUIPMENT PRIOR TO INSTALLATION.
3. VERIFY THE THERMAL CONDITIONS OF THE EQUIPMENT BASED ON NAMEPLATE DATA AND CONNECT AS THE LISTING REQUIREMENTS ARE STATED USING THE SPECIFIED MATERIALS.
4. THE ELECTRICAL CONTRACTOR SHALL FURNISH AND INSTALL ALL MANUAL AND MAGNETIC STARTERS AS REQUIRED EXCEPT STARTERS INTEGRAL TO EQUIPMENT FURNISHED UNDER OTHER DIVISIONS.
5. ALL POWER AND CONTROL CIRCUITS FOR ELECTRICAL EQUIPMENT REQUIRING ELECTRICAL CONNECTIONS ARE BASED ON THE DESIGN AS INDICATED WITHIN THE CONTRACT DOCUMENTS. THE DIVISION 16 TRADESMAN SHALL VERIFY ALL PURCHASED EQUIPMENT THAT REQUIRES ELECTRICAL CONNECTION WITH THE RESPONSIBLE CONTRACTOR OR VENDOR PRIOR TO ELECTRICAL ROUGH-IN. ANY DEVIATIONS FROM EQUIPMENT ROUGH-IN REQUIREMENTS FROM THE CONTRACT DOCUMENTS SHALL BE CONSIDERED A COORDINATION ITEM THAT THE ELECTRICAL TRADESMAN SHALL DISCUSS WITH THE OTHER TRADES INVOLVED.

EQUALS:

1. WHERE A SPECIFIC CATALOG NUMBER IS CALLED OUT ON THE DRAWINGS THE CONTRACTORS BID SHALL BE BASED ON PROVIDING THAT EXACT MODEL. NO EQUALS WILL BE CONSIDERED UNLESS NOTED ON THE DRAWINGS.

WARRANTY:

1. MATERIALS, EQUIPMENT, AND INSTALLATION SHALL BE GUARANTEED FOR A PERIOD OF ONE YEAR FROM THE DATE OF ACCEPTANCE.

ARE YOU USING THE ENTIRE SET OF DRAWINGS? HAVE YOU INCORPORATED ALL ISSUED ADDENDUMS AND REVISIONS? YOU MUST COORDINATE THE LOCATION OF ALL FINISH MECHANICAL, ELECTRICAL, AND ARCHITECTURAL DEVICES/ EQUIPMENT WITH THE ARCHITECT/ OWNER BEFORE YOU ROUGH THEM IN.

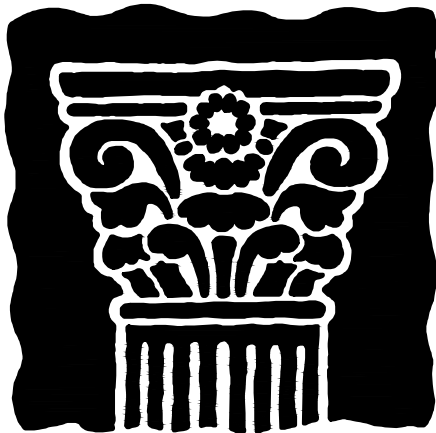

**JOHN PATRICK
PICARD**
ARCHITECT, INC.

50 NORTH AVENUE NORTHEAST
SUITE 102
MASSILLON, OHIO 44646
PHONE (330) 471-9000
EMAIL: jpparchitect@yahoo.com

THE RENAISSANCE OF

DUNCAN PLAZA

ONE JAMES DUNCAN PLAZA
MASSILLON, OHIO 44646

Massillon
City of Champions

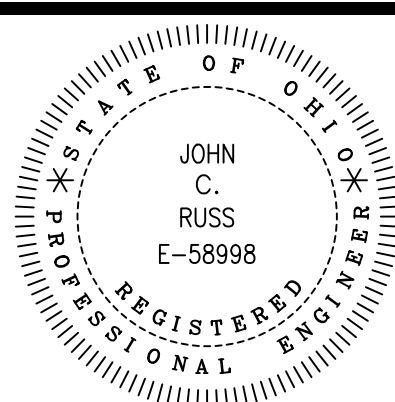

NAME:
JOHN C. RUSS
LICENSE NO. **E-58998**
EXPIRATION DATE: **12/31/2021**

Project Number 19014
Date 07/06/20

ALL REVISIONS MADE TO THIS
DRAWING AFTER ABOVE DATE SHALL
BE DATED AND DESCRIBED BELOW.
THIS DRAWING WAS LAST REVISED
ON ____

E3.1

