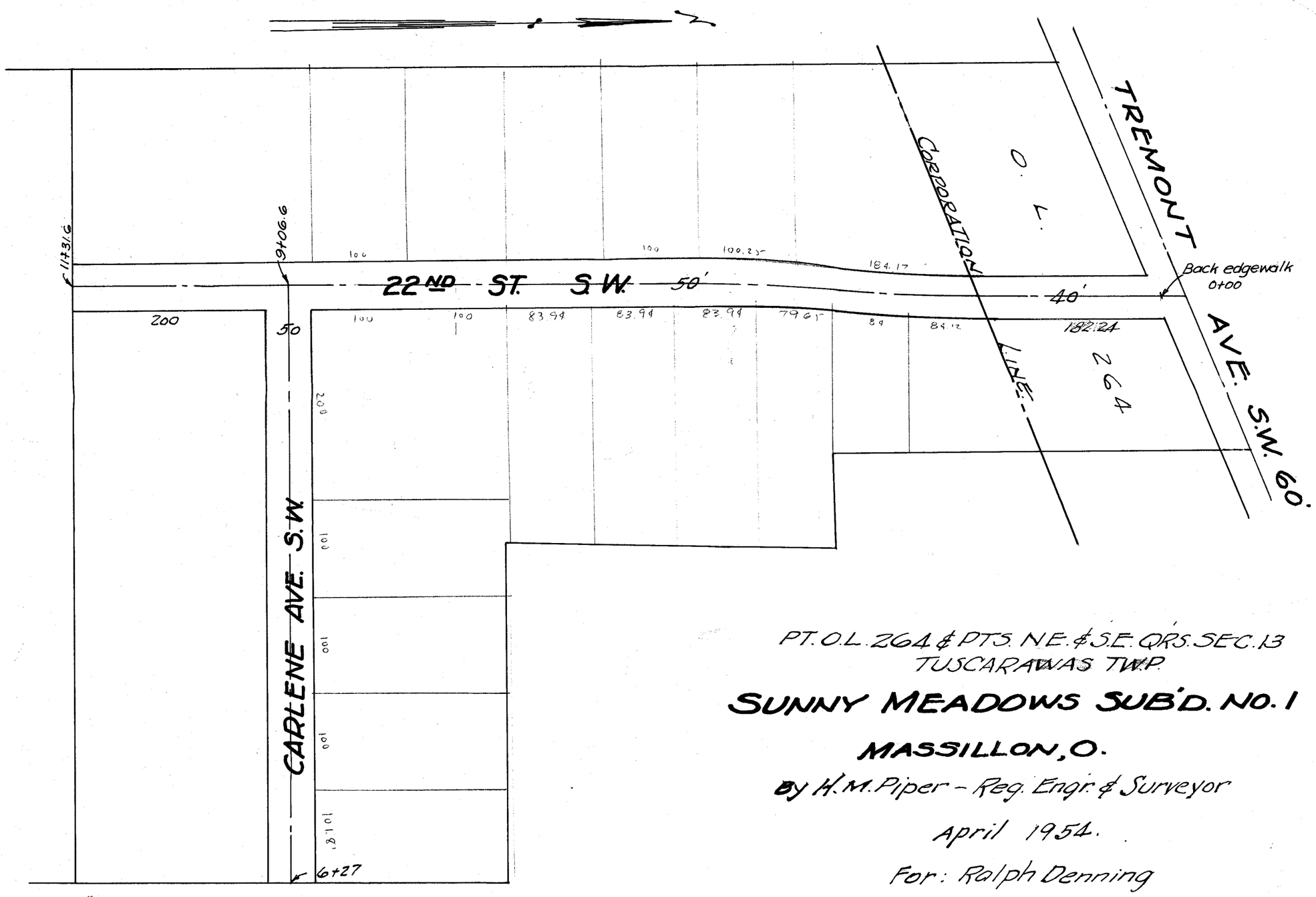

PT. O.L. 264 & PTS. N.E. & S.E. QRS. SEC. 13
TUSCARAWAS TWP.

SUNNY MEADOWS SUB'D. NO. 1

MASSILLON, O.

By H. M. Piper – Reg. Engr. & Surveyor

April 1954.

For: Ralph Denning

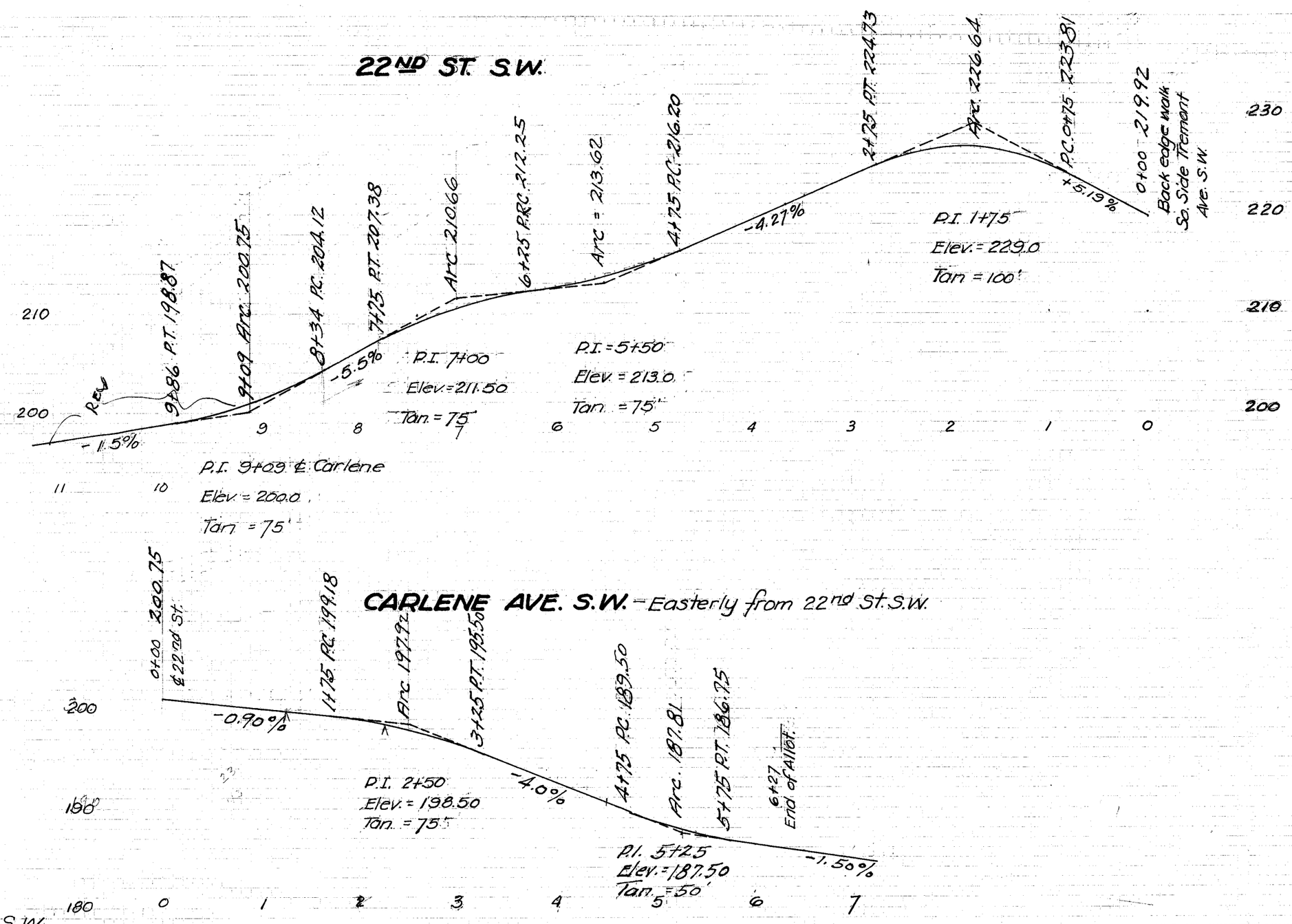

B.M. Top Hyd. on Tremont Ave. S.W. opposite 22nd St. S.W. Elev. = 221.91

FILE NO P-240 ACC. NO. 2160