REPLAT OF LOTS 9775, 9776, 9777 AND 9778 IN THE CITY OF MASSILLON, COUNTY OF STARK AND THE STATE OF OHIO

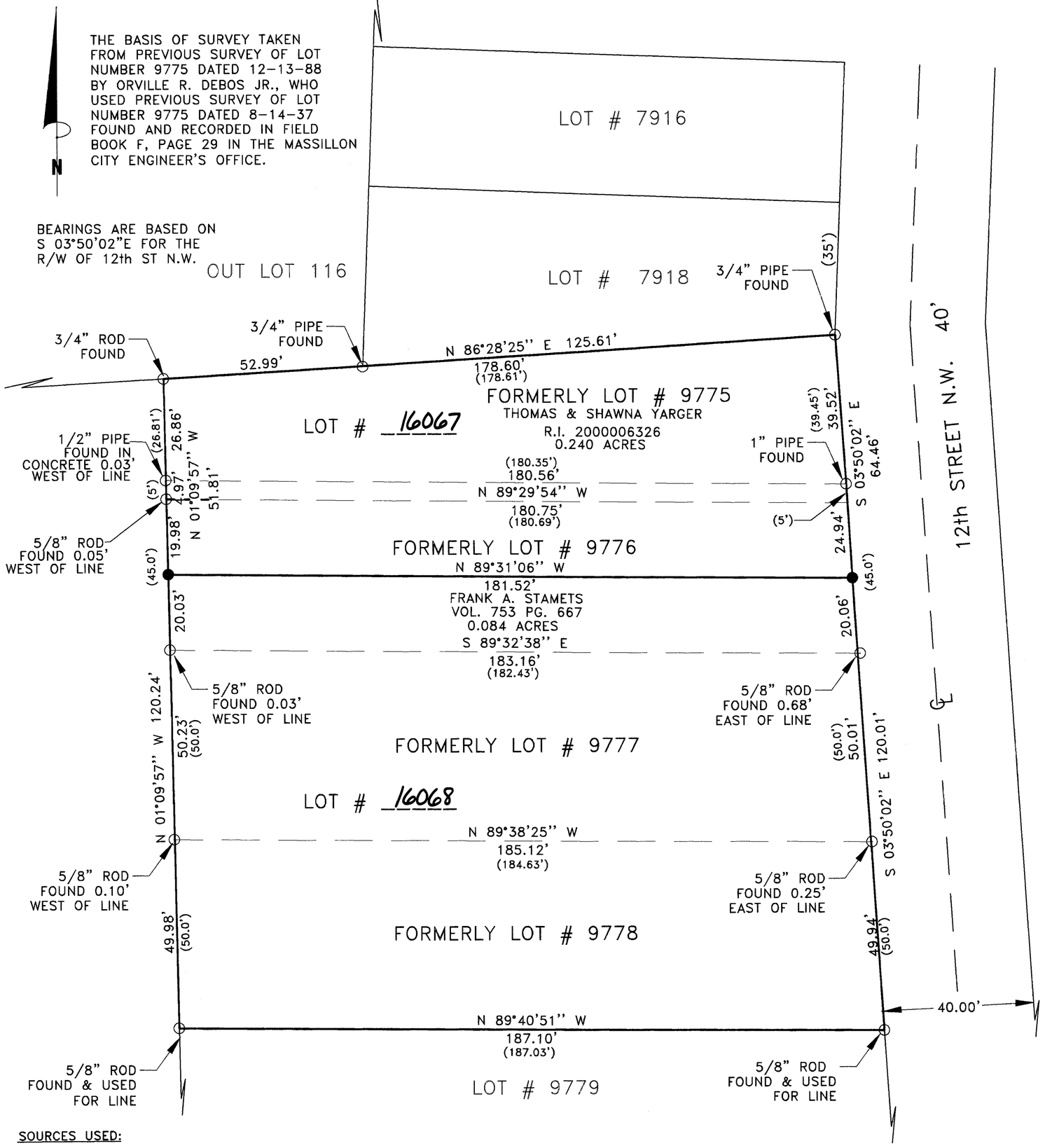

CERTIFICATION

I HEREBY CERTIFY THIS PLAT ACCURATELY REPRESENTS A SURVEY MADE UNDER MY SUPERVISION IN ACCORDANCE WITH THE MINIMUM STANDARDS FOR BOUNDARY SURVEYS IN OHIO PUBLISHED IN CHAPTER 4733-37 OF THE OHIO ADMINISTRATIVE CODE.

Curtis G. Deibel 6/27/00

CURTIS G. DEIBEL — DATE

REGISTERED PROFESSIONAL SURVEYOR #6673

PLANNING COMMISSION

APPROVED BY THE MASSLLON PLANNING COMMISSION AT A MEETING HELD THIS 14th DAY OF June, 2000.

CHAIRMAN — SECRETARY

JAMES J. BENEKOS, P.E., P.S.

MASSILLON CITY ENGINEER

LOT NUMBERS 16067 and 16068 ASSIGNED BY MASSILLON CITY ENGINEER.

JAMES J. BENEKOS, P.E., P.S.

ACKNOWLEDGMENT

KNOW ALL MEN BY THESE PRESENT, THAT WE THE UNDERSIGNED OWNERS OF THE LAND DELINEATED HEREON, DO HEREBY ACKNOWLEDGE THE SIGNING OF THE SAME TO BE OUR FREE ACT AND DEED, AND DO HEREBY REPLAT OUR LAND

WITNESSES		OWNERS
SARA J. SMITH	LEE A. IGLEHART	THOMAS YARGER
SARA J. SMITH	LEE A. IGLEHART	SHAWNA YARGER
SARA J. SMITH	LEE A. IGLEHART	FRANK A. STAMETS

BEFORE ME, A NOTARY PUBLIC, IN AND FOR SAID COUNTY AND STATE, PERSONALLY APPEARED THE ABOVE WHO ACKNOWLEDGED THAT HE DID SIGN THE FOREGOING INSTRUMENT, AND THAT THE SAME IS HIS FREE ACT AND DEED. I HAVE HEREUNTO SET MY HAND AND OFFICIAL SEAL AT STARK COUNTY, OHIO THIS 27th DAY OF June, 2000.

Barbara S. Verdejo

BARBARA S. VERDEJO
Notary Public, State of Ohio
My Commission Expires August 23, 2003

NOTARY PUBLIC — MY COMMISSION EXPIRES

STARK COUNTY RECORDER

RECEIVED FOR RECORD THIS 22nd DAY OF Sept., 2000.
RECORDED IN VOLUME 68, PAGE 9
THIS 22nd DAY OF Sept., 2000.

Chris Thomas

STARK COUNTY RECORDER

STARK COUNTY AUDITOR

ENTER FOR TRANSFER THIS 22nd DAY OF Sept., 2000.

Janet Weir Creighton
STARK COUNTY AUDITOR
by Robert P. Mordecai, Deputy

STATE OF OHIO
CURTIS G. DEIBEL
6673
REGISTERED
PROFESSIONAL SURVEYOR

SOURCES USED:

1. TAX MAP
2. SURVEY DONE BY MICHAEL E. DURRIN NO DATE
3. SURVEY DONE BY ORVILLE R. DEBOS & ASSOCIATES DATED 12-13-88
4. DEEDS AS NOTED

LEGEND:

○ PIPE/ROD FOUND (UNLESS OTHERWISE NOTED)
● 5/8" ROD SET (UNLESS OTHERWISE NOTED)
( ) RECORD

20 0 20 40 60

Scale 1" = 20'