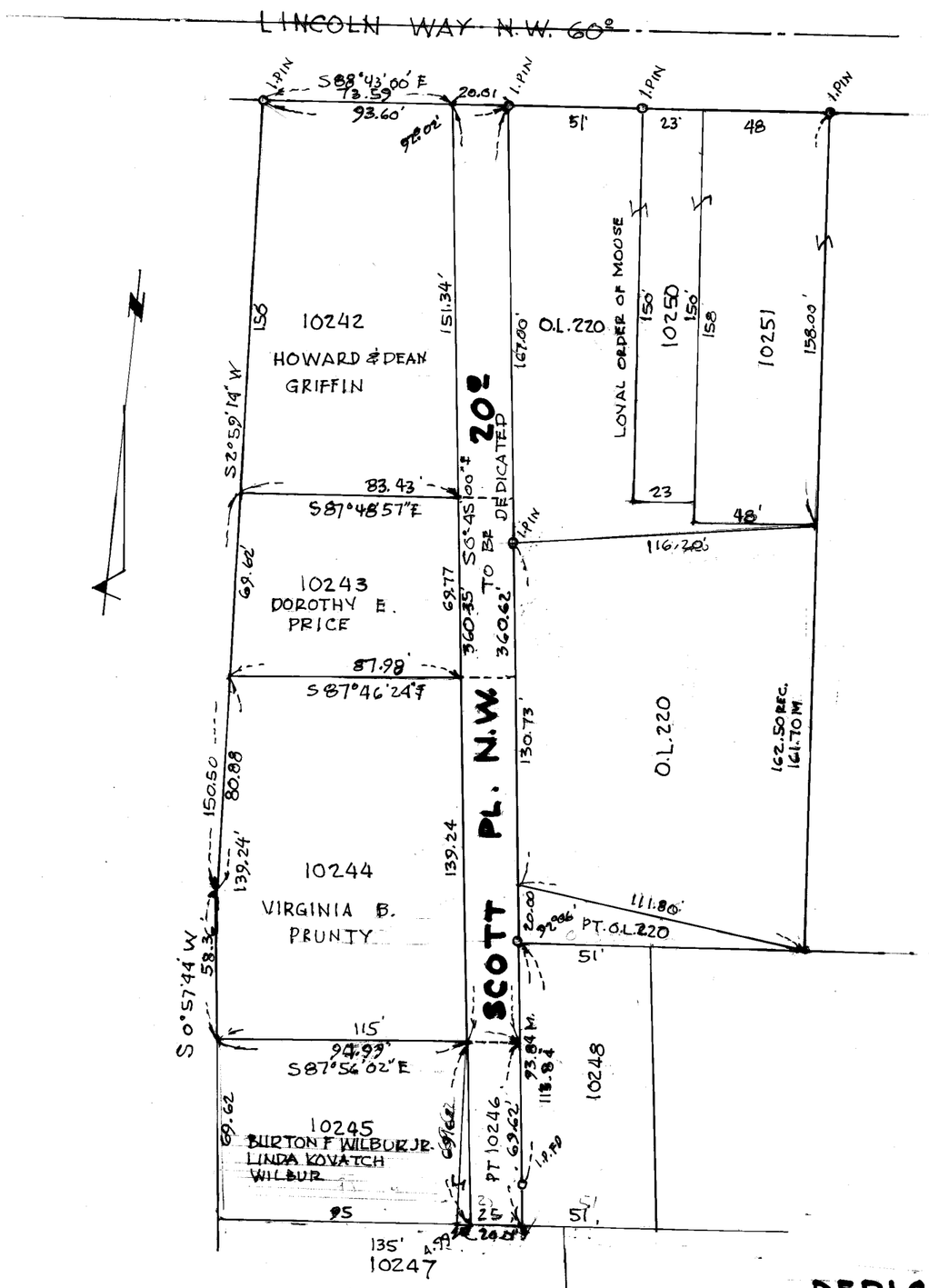

CERTIFICATION:

I HEREBY CERTIFY THE ADJACENT PLAT TO BE CORRECT AS SURVEYED BY ME.

Robert F. Wagoner
CITY ENGINEER

MASSILLON PLANNING COMMISSION

APPROVED BY THE CITY PLANNING COMMISSION AT A MEETING HELD _____ 1995

SECRETARY _____ CHAIRMAN _____

MASSILLON CITY COUNCIL

ACCEPTED BY THE MASSILLON CITY COUNCIL BY ORDINANCE NO _____ PASSED _____ 1995.

CLERK _____ PRESIDENT _____

ACKNOWLEDGEMENT

KNOW ALL MEN, WOMEN BY THESE PRESENT THAT WE THE UNDERSIGNED, OWNERS OF THE LAND DELINEATED ON THE PLAT SHOWN ABOVE, DO HEREBY ACKNOWLEDGE THE MAKING OF PLAT TO BE OUR FREE ACT AND DEED WE DO HEREBY DEDICATE THE STREET SHOWN HEREON TO PUBLIC USE FOREVER

WITNESS	OWNER
Dennis S. Getz / Christine L. Getz	Dorothy E. Price — DOROTHY E. PRICE
Dennis S. Getz / Christine L. Getz	Virginia B. Prunty — VIRGINIA B. PRUNTY
Dennis S. Getz / Christine L. Getz	Karen S. + Larry F. Henderson
Karen S. + Larry Henderson	Dennis S. Getz
Dennis S. Getz / Christine L. Getz	James + Colleen Schumacher
Dennis S. Getz / Christine L. Getz	Howard + Dean Griffin
Dennis S. Getz / Christine L. Getz	Thomas B. McKelvey — HOWARD & DEAN GRIFFIN administrator
Byron Conan Shirley A. Keenan	Burton F. Wilbur Jr. / Linda Kovatch Wilbur — BURTON F. WILBUR JR. LINDA KOVATCH WILBUR

STATE OF OHIO
COUNTY OF STARK ss

BEFORE ME, A NOTARY PUBLIC IN AND FOR SAID COUNTY, DID PERSONALLY APPEAR DOROTHY E. PRICE, VIRGINIA B. PRUNTY, HOWARD & DEAN GRIFFIN _____ THE OWNERS OF THE LOTS, WHO ACKNOWLEDGE THEY DID SIGN THE FOREGOING THEY DID SIGN THE FOREGOING INSTRUMENT AND THAT THE SAME IS THEIR FREE ACT AND DEED

IN TESTIMONY WHEREOF I HEREUNTO SET MY HAND AND SEAL THIS 31st DAY OF May 1995.

MY COMMISSION EXPIRES 4-13-2000

Mary Ann Coyne
NOTARY PUBLIC

STARK COUNTY AUDITOR

ENTERED FOR TRANSFER THIS _____ DAY OF _____ 1995

STARK COUNTY AUDITOR

STARK COUNTY RECORDER

RECEIVED FOR RECORD THIS _____ DAY OF _____ 1995

RECORDED IN VOLUME _____, PAGE _____, THIS _____ DAY OF _____ 1995

STARK COUNTY RECORDER

DEDICATION PLAT SCOTT PL. N.W

MASSILLON, STARK COUNTY, OHIO

SCALE 1"=50 DEPT. OF PUBLIC SERVICE, ENGINEERING DIVISION

APRIL, 1995 DR. BY ROBERT WAGONER, CITY ENGINEER

FILE NO SD 483 ACC. NO. 3286