

V:\Storm\24sm05-Tremont Ave SW_Sht2-TremontAveNW-Typical.dwg 29-Oct-24 10:54 AM

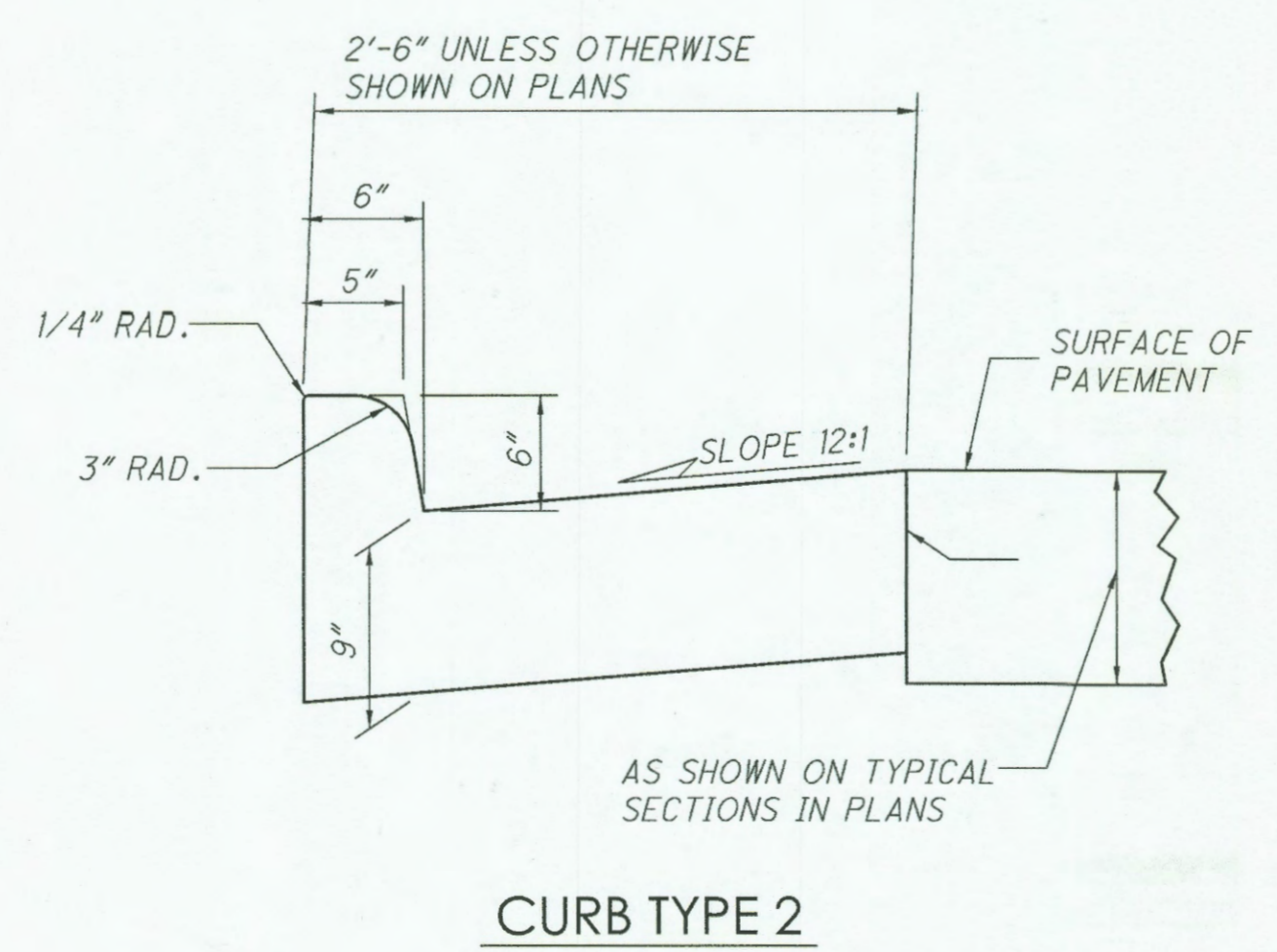

PROPOSED LEGEND

- ① - ITEM 254-2" PAVEMENT PLANING
 - ② - ITEM 441-2" ASPHALT CONCRETE SURFACE COURSE, TYPE 1 (448), PG 64-22, AS PER PLAN
 - ③ - ITEM 304-6" AGGREGATE BASE *
 - ④ - ITEM 407-TACK COAT
 - ⑤ - ITEM 204 - SUBGRADE COMPACTION, *
 - ⑥ - ITEM 608 - 4" CONCRETE WALK, AS PER PLAN
 - ⑦ - ITEM 609-CURB, TYPE 2, AS PER PLAN
 - ⑧ - ITEM 659-TOPSOIL & SEEDING, *
- * - ABOVE ITEMS SHALL BE INCIDENTALS AND SHALL BE INCLUDED IN THE UNIT PRICE BID OF ITEMS 202, 608, 608, 611

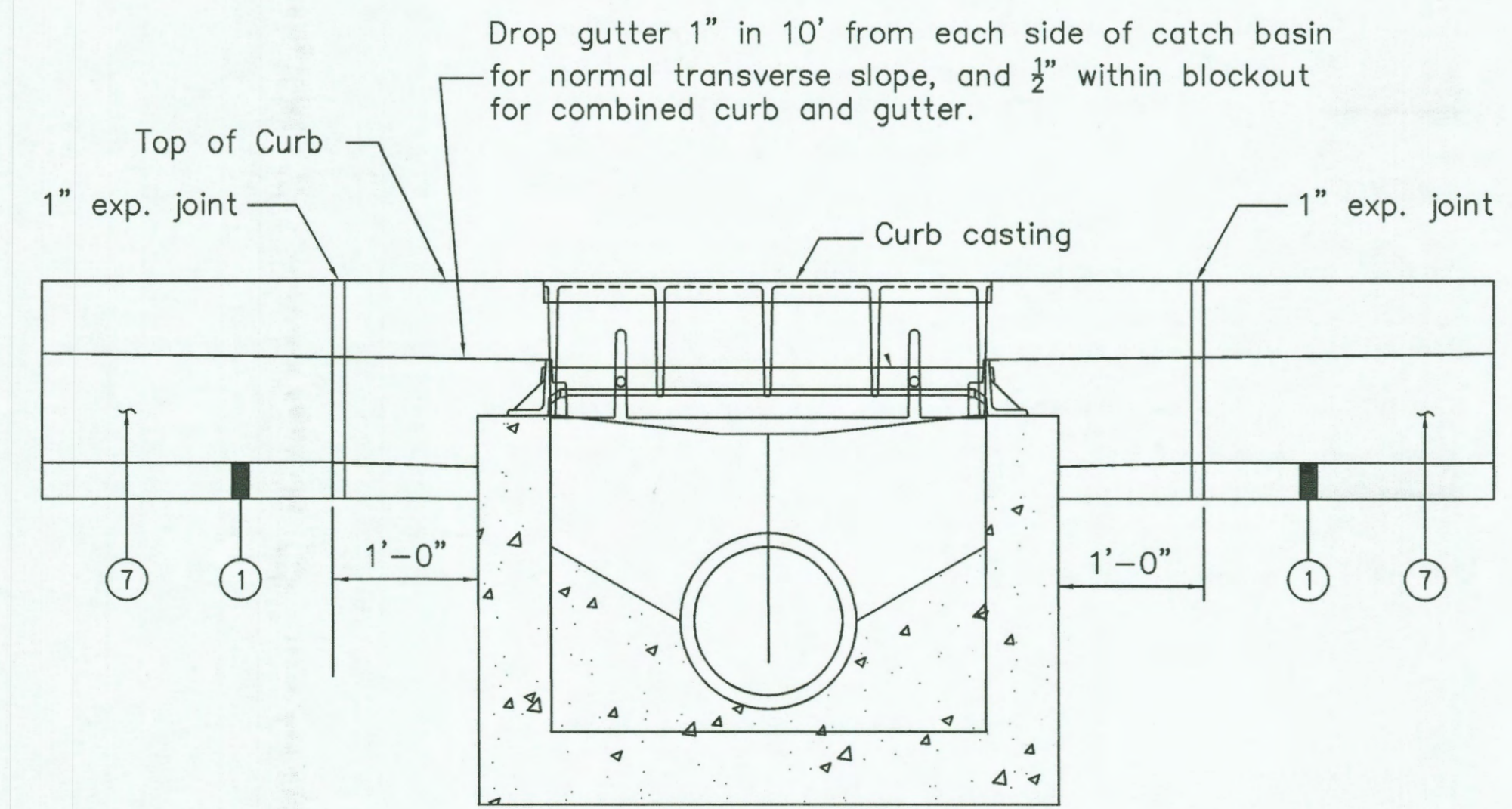
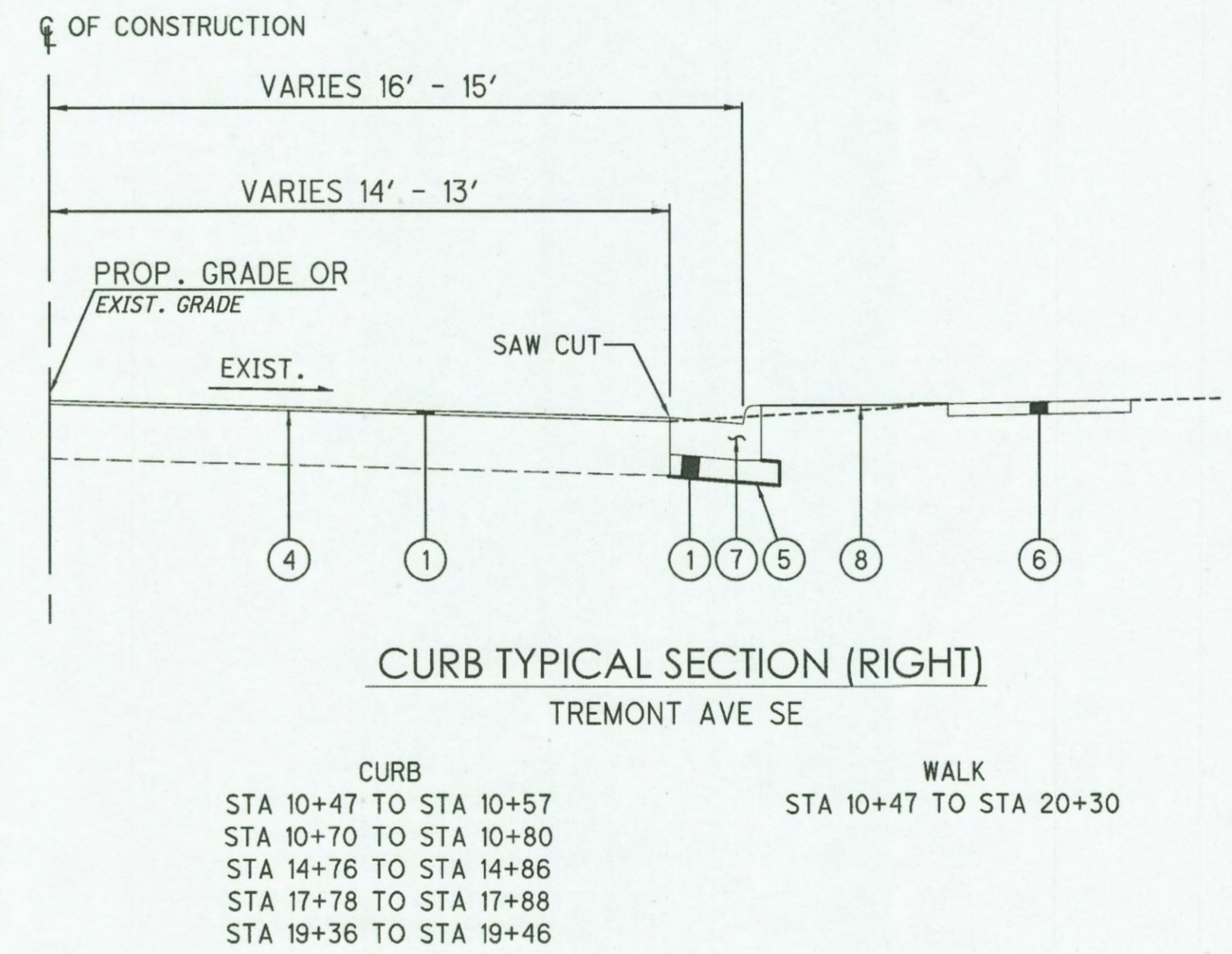
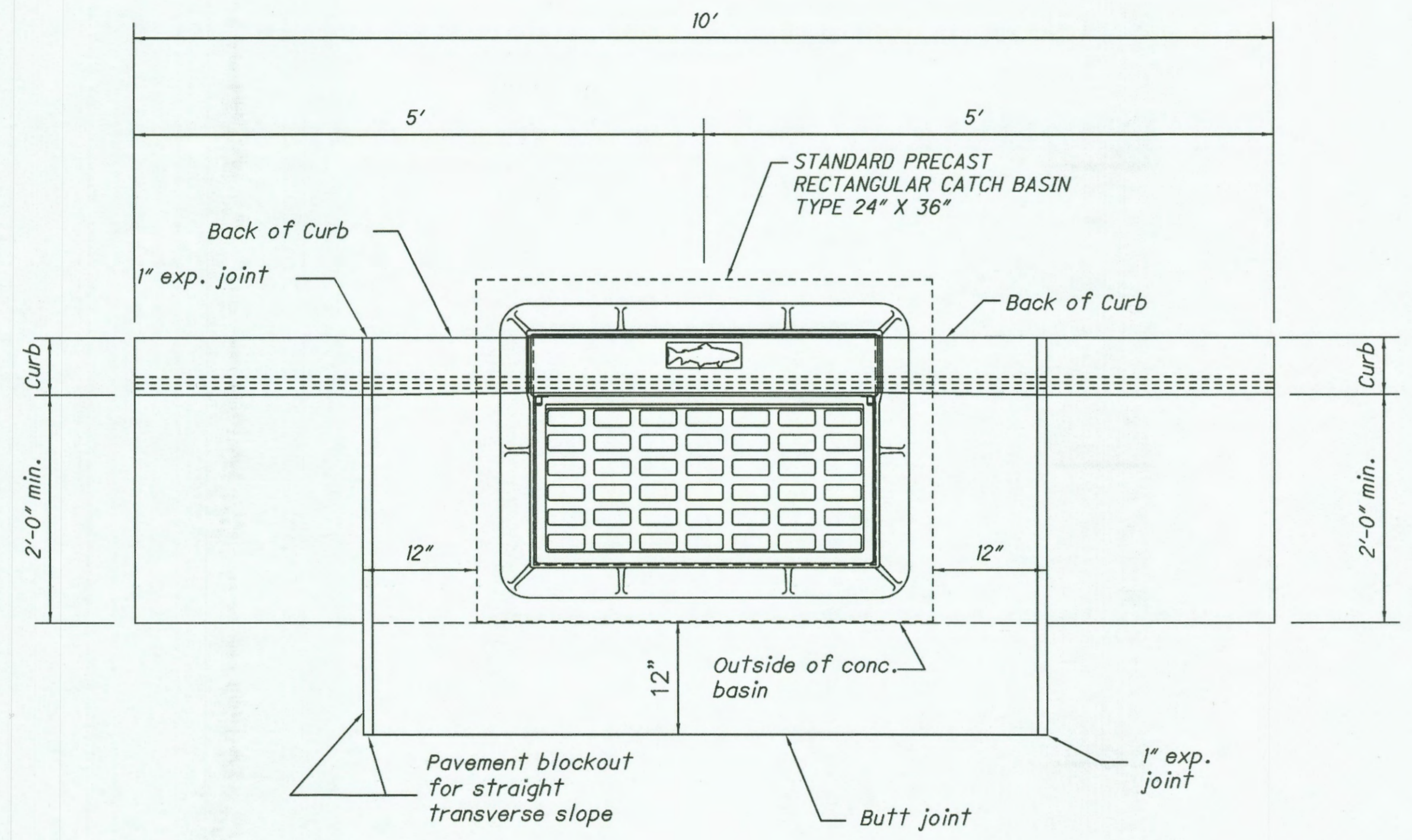
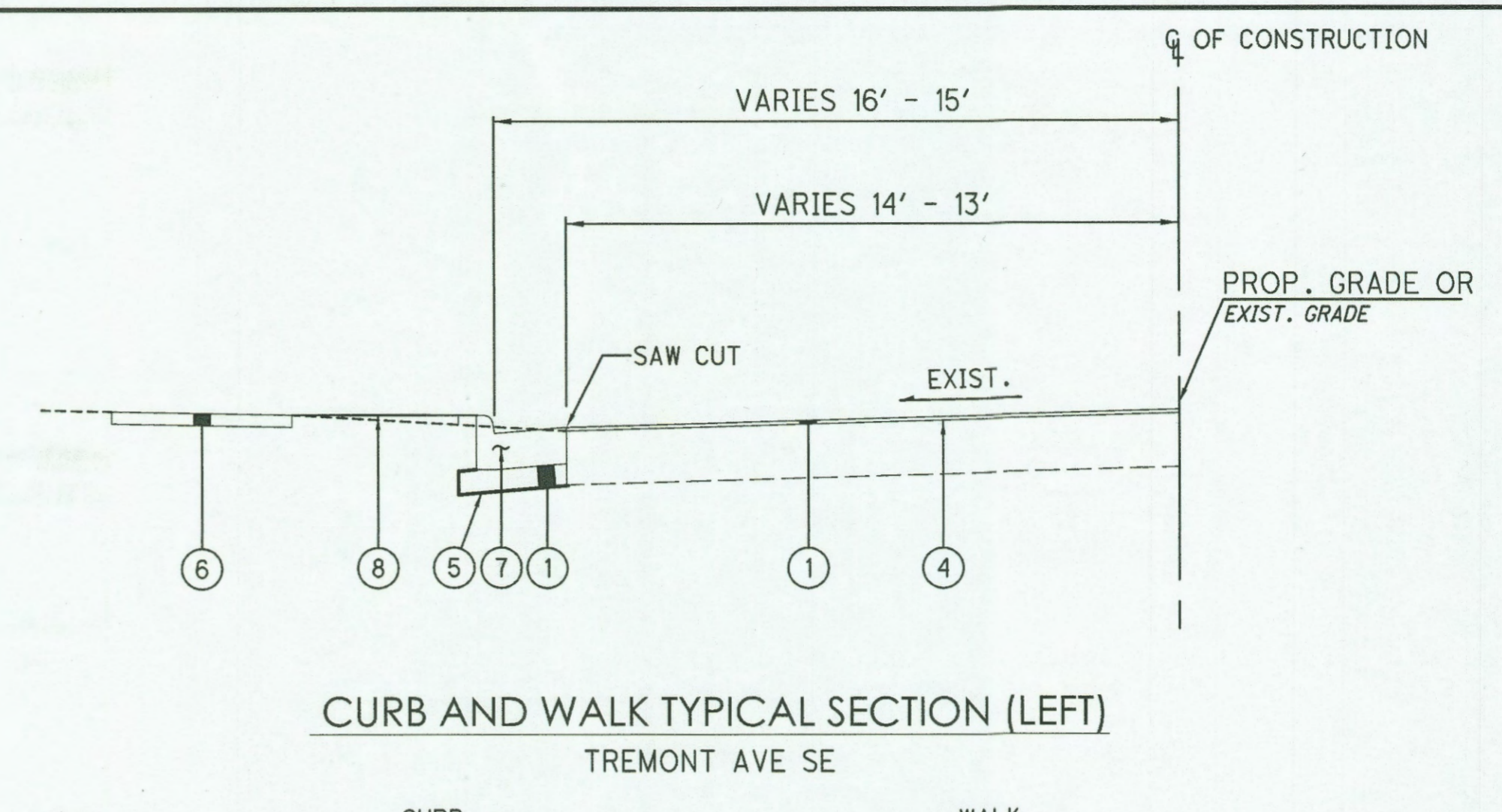
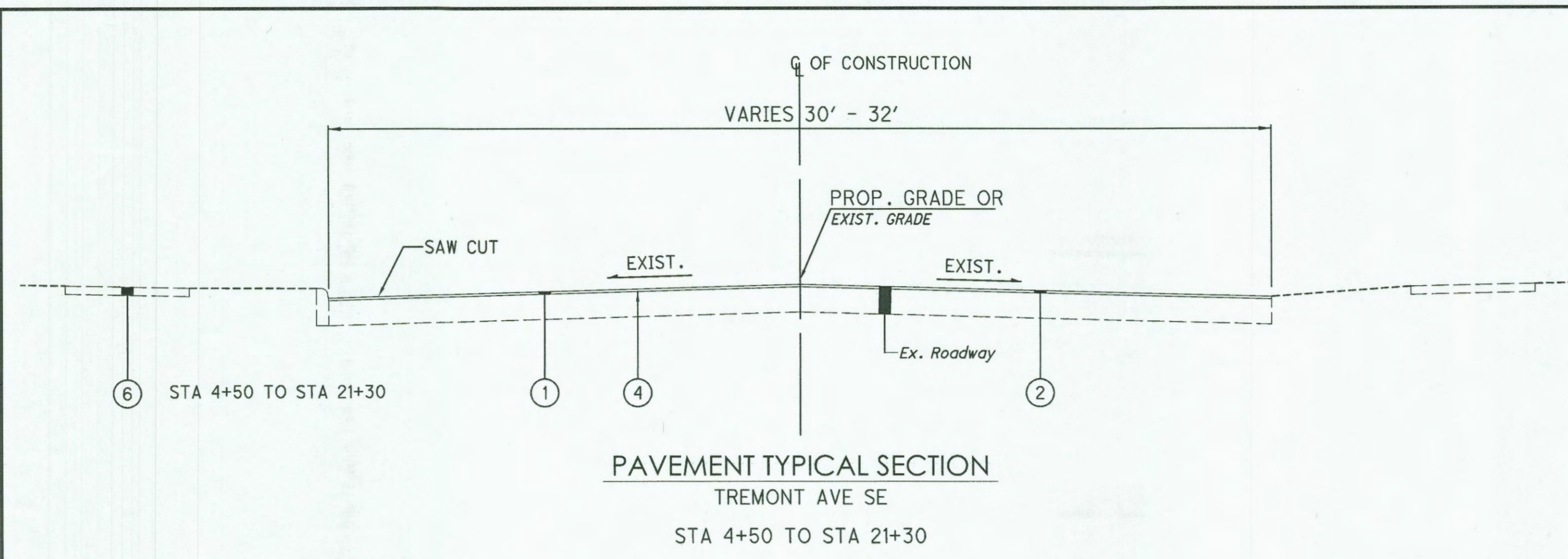
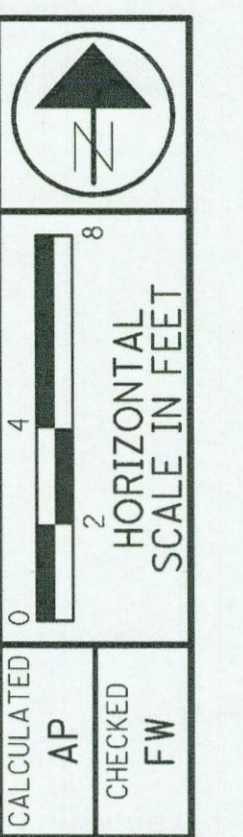

Tremont Drainage System Replacement
Typical Sections
Massillon, Ohio

24sm05

* THE FOLLOWING NOTES ARE CITY OF MASSILLON STANDARD NOTES AND MAY NOT BE APPLICABLE TO ALL PROJECTS.

UTILITIES

LISTED BELOW ARE ALL KNOWN UTILITIES LOCATED WITHIN THE PROJECT CONSTRUCTION LIMITS TOGETHER WITH THEIR RESPECTIVE OWNERS:

AT&T 50 W. BOWERY, 6TH FLOOR AKRON, OH. 44308 800-364-8057	AQUA WATER P.O. BOX 584 MASSILLON, OH. 44646 (330) 833-4156	OHIO EDISON STARK DIVISION 2600 S ERIE ST. (330) 830-7085	MASSILLON CABLE P.O. BOX 814 MASSILLON, OH. 44646 (330) 833-4134	GREAT LAKES 104 6TH ST SW CANTON, OH. 44702 (330) 456-2454
CITY OF MASSILLON SANITARY SEWER 151 LINCOLN WAY EAST MASSILLON, OH 44646 (330) 830-1722	AT&T COMMUNICATIONS 2535 E. 40TH AVE. DENVER, CO 80205-3601 (800) 852-3786	DOMINION EAST OHIO GAS COMPANY 4725 SOUTHWAY ST SW CANTON, OH 44706 (330) 478-3142	NORTHEAST OHIO NATURAL GAS CORP. 9081 S.R. 250 STRASBURG, OH. 44680-9766 (330) 878-5589	

THE CONTRACTOR SHALL NOTIFY ALL UTILITIES 48 HOURS PRIOR TO WORK.

THE LOCATION OF THE UNDERGROUND UTILITIES SHOWN ON THE PLANS ARE SHOWN AT APPROXIMATE LOCATIONS AND WHERE OBTAINED AS REQUIRED FROM THE OWNERS AS REQUIRED BY SECTION 153.64 OF THE OHIO REVISED CODE.

OUPS - 1-800-362-2764
OGUPUPS - 1-800-925-0988

DATUM ELEVATION

ALL BENCHMARKS ARE BASED ON REFERENCE BENCHMARKS PROVIDED BY THE CITY OF MASSILLON

STATIONING

ALL STATIONING SHOWN IS REFERENCED TO THE BASELINE AS SHOWN.

NOTIFICATION OF SAFETY FORCES AND BUS GARAGES

THE CONTRACTOR SHALL NOTIFY ALL AGENCY LISTED BELOW AT LEAST 48 HOURS IN ADVANCE OF ANY STREET CLOSING OR TRAFFIC CHANGE.

MASSILLON SAFETY SERVICE 330-830-1702	MASSILLON FIRE DEPARTMENT 330-833-1053	PERRY TOWNSHIP HALL 330-833-2141	NORTH LAWRANCE FIRE DEPT 330-832-6347
TUSCARAWAS TOWNSHIP HALL 330832-4337	JACKSON FIRE DEPARTMENT 330-832-1553	MASSILLON POLICE DEPARTMENT 330-830-1735	MASSILLON SCHOOL BUS GARAGE 330-830-1849
JACKSON TOWNSHIP HALL 330-832-7416	PERRY FIRE DEPARTMENT 330478-5121	JACKSON POLICE DEPARTMENT 330-497-7440	JACKSON SCHOOL BUS GARAGE 330-830-8042
PERRY POLICE DEPARTMENT 330-833-3865	PERRY SCHOOL BUS GARAGE 330-477-1300	STARK COUNTY SHERIFF 330-430-3887	TUSCARAWAS SCHOOL BUS GARAGE 330-837-7805

SARTA
330-454-5333

SUBSURFACE CONDITIONS

IT IS THE OBLIGATION AND RESPONSIBILITY OF THE CONTRACTOR TO MAKE HIS OWN INVESTIGATION OF SUBSURFACE CONDITIONS PRIOR TO SUBMITTING THEIR BID. PROSPECTIVE BIDDERS ARE TO COORDINATE WITH THE OWNER FOR ACCESS TO THE SITE FOR INSPECTIONS AND EXPLORATORY EXCAVATION. THE BIDDER SHALL CONTACT THE OWNER AT LEAST 72 HOURS IN ADVANCE OF THE DESIRED INSPECTION OR EXCAVATION. THE BIDDER SHALL CONTACT O.U.P.S. AND OBTAIN LOCATIONS OF OTHER UTILITIES.

QUANTITIES

QUANTITIES ARE INDICATED FOR COMPARISON OF BIDS ONLY. IT SHALL BE THE RESPONSIBILITY OF THE CONTRACTOR TO VERIFY QUANTITIES BEFORE ORDERING MATERIALS. VARIATIONS FROM THE PLAN QUANTITIES SHALL BE APPROVED BY THE CITY OF MASSILLON ENGINEER BEFORE MATERIAL ORDERS ARE PLACED. MATERIALS REJECTED DUE TO INCOMPATIBILITY BETWEEN ORDERED QUANTITIES AND FIELD CONDITIONS SHALL BE REPLACED AT THE CONTRACTOR'S EXPENSE.

CONSTRUCTION SPECIFICATIONS & STANDARDS

ALL CONSTRUCTION IS TO BE COMPLETED ACCORDING TO THE CURRENT CITY OF MASSILLON SPECIFICATIONS AND STANDARDS, AND THE LATEST EDITION OF THE STATE OF OHIO DEPARTMENT OF TRANSPORTATION CONSTRUCTION AND MATERIAL SPECIFICATIONS. WHEN A CONFLICT ARISES BETWEEN THE CITY OF MASSILLON AND ODOT'S STANDARDS, THE MORE STRINGENT STANDARD WILL BE USED AT THE DISCRETION OF THE CITY OF MASSILLON ENGINEER. THE CONTRACTOR SHALL FOLLOW ALL OSHA AND ADA REGULATIONS AND REQUIREMENTS.

PRESERVATION OF EXISTING UTILITY SERVICES

ANY EXISTING WATER LINE, SANITARY SEWER, STORM SEWER, GAS LINE OR OTHE UTILITY IN OR OUTSIDE OF THE CONSTRUCTION LIMITS, DAMAGED DURING CONSTRUCTION OF THE PROPOSED PROJECT SHALL BE REPLACED AT THE CONTRACTORS EXPENSE.

CONTRACTOR AVAILABILITY

THE CONTRACTOR SHALL SUPPLY THE ENGINEER WITH A 24 HOUR PHONE NUMBER WHERE THE CONTRACTOR SHALL BE AVAILABLE FOR EMERGENCIES.

PRESERVATION OF PRIVATE PROPERTY

THE CONTRACTOR SHALL PERFORM WORK AS TO NOT DISTURB, DAMAGE OR DESTROY ANY TELEPHONE OR POWER POLES, SIGNS, LANDSCAPING ITEMS, ETC.. ANY ITEM DAMAGED OR DESTROYED SHALL BE REPLACED AT THE CONTRACTOR'S EXPENSE AND ANY ITEM DISTURBED OR IN CONFLICT WITH THE WORK TO BE PERFORMED SHALL BE REMOVED AND RESET AT THE CONTRACTOR'S EXPENSE. PRIOR ENGINEER APPROVAL IS REQUIRED BEFORE ANY OF THE ABOVE ITEMS ARE PERFORMED.

ACCESSIBILITY TO PRIVATE PROPERTY

ACCESS TO ALL DRIVEWAYS AND PARKING AREAS WITHIN THE PROJECT LIMITS SHALL BE MAINTAINED AT ALL TIMES. THE TRENCH SHALL BE BACKFILLED AT THE END OF EACH WORK DAY TO PROVIDE ACCESS. THE CONTRACTOR MUST NOTIFY EACH PROPERTY OWNER AT LEAST 24 HOURS IN ADVANCE OF CUTTING THEIR DRIVEWAY.

WORK LIMITS

THE WORK LIMITS SHOWN ON THESE PLANS ARE FOR PHYSICAL CONSTRUCTION ONLY. THE CONTRACTOR SHALL PROVIDE FOR THE INSTALLATION AND OPERATION OF ALL WORK ZONE TRAFFIC CONTROL AND WORK ZONE TRAFFIC CONTROL DEVICES REQUIRED BY THESE PLANS WHETHER INSIDE OR OUTSIDE THESE WORK LIMITS.

PROFILE AND ALIGNMENT

THE PROPOSED PAVEMENT RESURFACING SHALL FOLLOW THE ALIGNMENT AND PROFILE OF THE EXISTING PAVEMENT. THE PROPOSED ASPHALT CONCRETE OVERLAY SHALL BE AS SHOWN ON THE TYPICAL SECTIONS.

GRADING AND FILLING OPERATIONS

THE PLACEMENT OF COMPACTED AGGREGATE SHALL NOT EXTEND PAST THE EXISTING GRADED SHOULDERS. NO EXCAVATION, GRADING, OR FILLING OPERATIONS SHALL BE PERFORMED IN ANY WETLANDS OR STREAMS, UNLESS THE REQUIRED STATE AND/OR FEDERAL PERMITS HAVE BEEN OBTAINED IN ACCORDANCE WITH ALL APPLICABLE STATE AND/OR FEDERAL LAWS AND REGULATIONS. UNDER NO CIRCUMSTANCES SHALL THE CONTRACTOR STORE EQUIPMENT AND/OR MATERIALS IN ANY WETLANDS OR STREAMS.

CLEARING AND GRUBBING

ALTHOUGH THERE ARE NO TREES OR STUMPS SPECIFICALLY MARKED FOR REMOVAL WITHIN THE LIMITS OF THE PROJECT. A LUMP SUM QUANTITY HAS BEEN INCLUDED IN THE BID FORM FOR ITEM201SPEC, CLEARING AND GRUBBING. THIS ITEM SHALL INCLUDE ALL PROVISIONS AS SET FORTH IN THE 2008 ODOT SPECIFICATIONS. REMOVAL ITEMS MAY INCLUDE TREES, STUMPS, AND BRUSH AS DETERMINED BY THE CITY ENGINEER.

ALL PROVISIONS AS SET FORTH IN THE SPECIFICATIONS UNDER THIS ITEM SHALL BE INCLUDED IN THE LUMP SUM PRICE BID FOR ITEM 201SPEC, CLEARING AND GRUBBING.

PRESERVATION OF PROPERTY CORNERS AND SURVEY MARKERS

THE CONTRACTOR SHALL PRESERVE ALL CORNERSTONES, IRON PINS, CONCRETE MONUMENTS AND ANY TYPE OF LAND MONUMENT. HE SHALL HAVE ALL LAND MONUMENTS IN THE PROXIMITY OF THE WORK REFERENCED. HE SHALL REPLACE DESTROYED OR DAMAGED MONUMENTS AND SHAL FURNISH A CERTIFICATION BY AN OHIO REGISTERED SURVEYOR THAT THE MONUMENTS HAVE BEEN RESTORED.

REMOVAL AND RELOCATION OF EXISTING UTILITIES

THE CONTRACTOR IS REQUIRED TO COOPERATE WITH EACH RESPECTIVE UTILITY OWNER FOR THE REMOVAL AND RELOCATION OF ANY AND ALL UTILITIES THAT CREATE A CONFLICT WITH CONSTRUCTION OF THE PROJECT.

CROSSING OR CONNECTING TO EXISTING PIPES AND UTILITIES

WHERE THE PLANS PROVIDE FOR A PROPOSED CONDUIT TO BE CONNECTED TO, OR CROSS OVER OR UNDER AN EXISTING SEWER OR UNDERGROUND UTILITY, THE CONTRACTOR SHALL LOCATE THE EXISTING PIPES OR UTILITIES BOTH AS TO LINE AND GRADE BEFORE STARTING TO LAY THE PROPOSED CONDUIT.

IF IT IS DETERMINED THAT THE ELEVATION OF THE EXISTING CONDUIT, OR EXISTING APPURTENANCE TO BE CONNECTED, DIFFERS FROM THE PLAN ELEVATION OR RESULTS IN A CHANGE IN THE PLAN CONDUIT SLOPE, THE CITY OF MASSILLON ENGINEER SHALL BE NOTIFIED BEFORE STARTING CONSTRUCTION OF ANY PORTION OF THE PROPOSED CONDUIT WHICH WILL BE AFFECTED BY THE VARIANCE IN THE EXISTING ELEVATIONS.

PAYMENT FOR THE OPERATIONS DESCRIBED ABOVE SHALL BE INCLUDED IN THE CONTRACT PRICE FOR THE PERTINENT 603 CONDUIT ITEM.

REVIEW OF SANITARY AND DRAINAGE FACILITIES

AN INSPECTION OF ALL EXISTING SEWERS WHICH ARE TO REMAIN IN SERVICE AND WHICH MAY BE AFFECTED BY THE WORK SHALL BE COMPLETED BEFORE AND AFTER WORK HAS COMMENCED. FINAL ACCEPTANCE BY THE CITY OF MASSILLON WILL NOT OCCUR UNTIL AFTER SAID INSPECTION. THE CONDITION OF THE EXISTING CONDUITS AND THEIR APPURTENANCES SHALL BE DETERMINED FROM FIELD OBSERVATIONS. RECORDS OF THE OBSERVATIONS SHALL BE PROVIDED IN WRITING BY THE CONTRACTOR TO THE CITY OF MASSILLON.

ALL NEW CONDUITS, INLETS, CATCH BASINS, AND MANHOLES CONSTRUCTED AS A PART OF THE PROJECT SHALL BE FREE OF ALL FOREIGN MATTER AND IN A CLEAN CONDITION BEFORE THE PROJECT WILL BE ACCEPTED BY THE CITY OF MASSILLON.

ALL EXISTING SEWERS INSPECTED INITIALLY BY THE ABOVE MENTIONED PARTIES SHALL BE MAINTAINED AND LEFT IN A CONDITION REASONABLY COMPARABLE TO THAT DETERMINED BY THE ORIGINAL INSPECTION. ANY CHANGE IN THE CONDITION RESULTING FROM THE CONTRACTOR'S OPERATIONS SHALL BE CORRECTED BY THE CONTRACTOR TO THE SATISFACTION OF THE ENGINEER.

PAYMENT FOR ALL OPERATIONS DESCRIBED ABOVE SHALL BE INCLUDED IN THE CONTRACT PRICE FOR THE PERTINENT 603 CONDUIT ITEMS.

ITEM 407, TACK COAT

THE RATE OF APPLICATION OF THE 407 TACK COAT SHALL BE SUBJECT TO ADJUSTMENT AS DIRECTED BY THE ENGINEER. QUANTITIES INDICATE AN AVERAGE APPLICATION RATE OF 0.08 GALLONS PER SQUARE YARD OF TACK COAT FOR ESTIMATING PURPOSES ONLY.

ITEM 408, BITUMINOUS PRIME COAT

THE RATE OF APPLICATION OF THE 408 PRIME COAT SHALL BE SUBJECT TO ADJUSTMENT AS DIRECTED BY THE ENGINEER. QUANTITIES INDICATE AN AVERAGE APPLICATION RATE OF 0.40 GALLONS PER SQUARE YARD OF PRIME COAT FOR ESTIMATING PURPOSES ONLY.

ITEM 659, TOPSOIL, SEEDING AND MULCHING

ITEM 659 SHALL BE APPLIED TO ALL EXPOSED SOIL AREAS DISTURBED DURING CONSTRUCTION. SUCH AS SPECIFIED IN ITEM 659 AND IS NOT LIMITED TO JUST TOPSOIL, SEEDING AND MULCHING.

THE CITY SHALL APPROVE SEED MIX PRIOR TO APPLICATION TO BE USED THROUGHOUT CONSTRUCTION LIMITS.

ITEM 603SPEC - PIPE CLEANOUT

THIS WORK SHALL CONSIST OF REMOVING SEDIMENT AND DEBRIS FROM THE EXISTING CONDUITS SPECIFIED IN THE FIELD. ALL MATERIAL REMOVED SHALL BE DISPOSED OF AS PER 203.05. ALL SEWERS SHALL BE CLEANED OUT TO THE SATISFACTION OF THE ENGINEER.

CLEANOUT OF THE PIPE SHALL BE PAID FOR AT THE UNIT PRICE BID FOR ITEM SPECIAL - PIPE CLEANOUT. THIS PRICE SHALL INCLUDE THE COST FOR MATERIAL, EQUIPMENT, LABOR, AND ALL INCIDENTALS REQUIRED TO COMPLETE THE CLEANOUT.

CONDITIONS OF WORK

ALL WORK PERFORMED UNDER THIS CONTRACT SHALL COMPLY WITH THE U.S. DEPARTMENT OF LABOR, OCCUPATIONAL SAFETY AND HEALTH ACT, STATE, COUNTY, AND CITY OF MASSILLON LAWS AND REGULATIONS. ALL WORK, AT ALL TIMES SHALL BE SUBJECT TO OBSERVATION BY THE CITY OF MASSILLON ENGINEER AND/OR HIS REPRESENTATIVE. ALL WORK SHALL COMPLY WITH THE CONDITIONS OF THE CONTRACT DOCUMENTS AND OHIO EPA, AND STANDARDS OF THE CITY OF MASSILLON. ALL ELECTRICAL WORK SHALL COMPLY WITH THE NATIONAL ELECTRICAL CODE, AND APPLICABLE CITY, COUNTY, STATE AND FEDERAL CODES.

IT SHALL BE THE RESPONSIBILITY OF THE CONTRACTOR TO MAINTAIN SAFE AND SATISFACTORY ACCESS TO ALL ABUTTING PROPERTIES TO THE PROJECT SITE. ADJACENT ROADS SHALL BE MAINTAINED AND KEPT CLEAN OF MUD AND OTHER DEBRIS THAT MAY BE CAUSED BY TRAFFIC EXITING THE WORK SITE. THE CONTRACTOR SHALL COORDINATE AND PROVIDE FOR ALL NECESSARY TRAFFIC CONTROL. TRAFFIC CONTROL SHALL FOLLOW THE MORE STRINGENT GUIDELINES OF THE CITY OF MASSILLON OR ODOT AT THE DESCREATION OF THE CITY OF MASSILLON ENGINEER.

IT SHALL BE THE RESPONSIBILITY OF THE CONTRACTOR TO PROVIDE AND MAINTAIN FACILITIES FOR A CONSTRUCTION OFFICE, EMPLOYEE PARKING, AND EMPLOYEE SANITARY FACILITIES. ON STREET PARKING WILL NOT BE PERMITTED. THE CONTRACTOR SHALL PROVIDE FOR THE LAWFUL OFF-SITE DISPOSAL OF DEMOLITION DEBRIS AND CONSTRUCTION WASTE.

V:\Storm\24sm05-Tremont Ave SW\Snt3-TremontAveNW-GeneralNote 1.dwg 30-Oct-24 11:37 AM

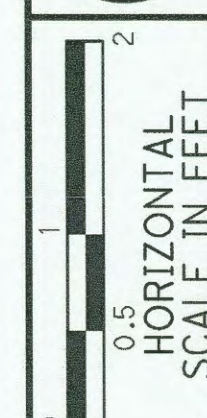

CALCULATED
AP
CHECKED
FW

Tremont Drainage System Replacement
General Notes
Massillon, Ohio

24sm05



3
12

RESTORATION

FOR SEWER INSTALLED, TESTED, AND ACCEPTED UP TO MAY 15TH OF ANY CALENDAR YEAR, RESTORATION SHALL BE COMPLETE BY JUNE 30th OF THAT YEAR. FOR INSTALLATION OF SANITARY SEWER TESTED AND ACCEPTED FROM MAY 15th TO SEPTEMBER 30th OF ANY CALANDAR, YEAR RESTORATION SHALL BE COMPLETE BY NOVEMBER 15th OF THAT CALENDAR YEAR. FOR SANITARY SEWER INSTALLED, TESTED, AND ACCEPTED AFTER NOVEMBER 15TH OF ANY CALENDAR YEAR, RESTORATION SHALL BE COMPLETE BY MAY 15th OF THE NEXT CALENDAR YEAR. THAT CALENDAR YEAR. FOR SANITARY SEWER INSTALLED, TESTED, AND ACCEPTED AFTER NOVEMBER 15TH OF ANY CALENDAR YEAR, RESTORATION SHALL BE COMPLETE BY MAY 15th OF THE NEXT CALENDAR YEAR.

ALL SOIL AREAS DISTURBED BY THE CONTRACTOR SHALL BE TOPSOILED, SEEDED AND MULCHED. COST TO BE INCLUDED IN THE UNIT PRICE BID FOR EACH ITEM OF AFFECTED WORK. TOPSOIL, SEEDING AND MULCHING SHALL NOT BE A SEPARATE PAY ITEM. THIS INCLUDES BACKFILLING, SEEDING AND MULCHING ALONG THE EDGE OF ALL PAVEMENT RESTORATION.

CONTRACTOR TO REPLACE ALL PAVEMENT MARKINGS. COST TO BE INCLUDED IN THE UNIT PRICE BID FOR PAVEMENT.

CONTRACTOR TO USE HOT APPLIED JOINT CRACK SEALER ON ASPHALT PAVEMENT AT ALL ENDS AND INTERSECTIONS.

CONTRACTOR'S EQUIPMENT - OPERATION STORAGE

A QUALIFIED FLAGGER SHALL BE EMPLOYED WHERE THE CONTRACTOR'S EQUIPMENT MUST MERGE WITH THE TRAFFIC STREAM. THE CONTRACTOR'S EQUIPMENT SHALL BE EQUIPPED WITH AT LEAST ONE AMBER FLASHING LIGHT. THE EQUIPMENT SHALL BE STORED AT A STORAGE AREA OUTSIDE THE R/W. THE LOCATION OF WHICH SHALL HAVE PRIOR APPROVAL OF THE ENGINEER. WHEN PARKING ALONG THE HIGHWAY, THE EQUIPMENT SHALL BE PLACED AND DELINEATED AS PER 614.03. NO EQUIPMENT SHALL BE PARKED IN THE MEDIAN OF THE HIGHWAY. ADEQUATE BARRICADE AND LIGHTS SHALL BE PLACED ON THE PAVEMENT SIDE OF THE EQUIPMENT TO IDENTIFY THE LIMITS OF THE EQUIPMENT. ALL OTHER EQUIPMENT, INCLUDING PRIVATE VEHICLES, SHALL BE STORED AT THE APPROVED CONTRACTOR'S STORAGE AREA. NO EQUIPMENT SHALL BE PARKED ON PRIVATE PROPERTY UNLESS PRIOR APPROVAL OF THE OWNER AND THE PROJECT ENGINEER/SUPERVISOR HAS BEEN GRANTED.

EXISTING DATA

EACH CONTRACTOR SHALL VISIT THE SITE PERSONALLY TO ASCERTAIN THE NATURE OF THE WORK AND BECOME THOROUGHLY FAMILIARIZED WITH THE SITE PRIOR TO BID SUBMISSION.

EXISTING STRUCTURES, GRADES, PIPING, ETC. ARE INDICATED IN APPROXIMATE LOCATION ON THE PLAN. INFORMATION SHOWN IS NOT GUARANTEED TO BE CORRECT AND COMPLETE. THE DATA SHALL BE VERIFIED IN THE FIELD BY THE CONTRACTOR. THE EXISTENCE OF FACILITIES ABOVE OR BELOW GROUND, WHICH MAY NOT BE SHOWN, WILL NOT BE A BASIS FOR A CLAIM FOR EXTRA WORK.

EXISTING UNDERGROUND UTILITIES SHOWN ARE RECORDS PROVIDED BY UTILITY COMPANIES AND ARE APPROXIMATE ONLY. SERVICE LATERALS ARE NOT SHOWN.

IT IS THE RESPONSIBILITY OF CONTRACTOR TO NOTIFY THE CITY, PRIOR TO BID OPENING OF NON-CONFORMING OR CONFLICTING INFORMATION.

EXCAVATED MATERIAL

ALL EXCAVATED MATERIAL AND ALL MATERIAL USED IN CONSTRUCTION OF THE WORK SHALL BE PILED AND STORED IN A MANNER THAT WILL NOT ENDANGER THE WORK AND THAT WILL LEAVE DRIVEWAYS OR OTHER CONTROLS UNOBSTRUCTED AND ACCESSIBLE WHILE THE WORK IS TO BE COMPLETED. SATISFACTORY PROVISIONS SHALL BE MADE FOR STREET DRAINAGE, AND NATURAL WATERCOURSES SHALL NOT BE OBSTRUCTED. DURING THE PROGRESS OF THE WORK, ALL MATERIAL PILES SHALL BE KEPT TRIMMED UP AND MAINTAINED IN A NEAT MANNER. ALL EXCAVATED WASTE MATERIAL SHALL BE REMOVED FROM THE PROJECT SITE, AS DIRECTED BY THE ENGINEER. THE WASTE SITE IS TO BE PROVIDED BY THE CONTRACTOR AT NO COST TO THE CITY, UNLESS OTHERWISE NOTED IN THE SPECIFICATIONS ALONG WITH A LETTER FROM THE PROPOSED WASTE SITE OWNER SITE, AS DIRECTED BY THE ENGINEER. THE WASTE SITE IS TO BE PROVIDED BY THE CONTRACTOR AT NO COST TO THE CITY, PERMITTING SUCH AND HOLDING THE CITY HARMLESS.

DOWN SPOUTS

ALL DOWN SPOUTS UNABLE TO BE CONNECTED TO THE STORM LATERAL SHALL BE CORE DRILLED THROUGH THE CURB AS PER ENGINEER'S DIRECTION.

CURB OPENING SHALL NOT GREATER THAN A 3 1/2" DIAMETER.

THE WORK ABOVE SHALL BE INCLUDED IN THE CONTRACT PRICE FOR ITEM 611.

WORKING AREA

NO EXCAVATION WITH SIDE SLOPES STEEPER THAN 2:1 AND/OR DEEPER THAN 2' WILL BE PERMITTED. OPEN CASTINGS AND PIPES SHALL BE LEFT SECURED WHEN THE SITE IS UNATTENDED BY THE CONTRACTOR. THE CONTRACTOR SHALL SECURE ALL SUCH EXCAVATIONS, OPEN CASTINGS AND PIPES AGAINST UNAUTHORIZED ENTRY COVERING WITH STEEL PLATES, TEMPORARY BACK FILLING, FENCING AND SECURITY SERVICES SHALL BE INCLUDED IN THE PRICE BID FOR THE WORK. PLATES, TEMPORARY BACK FILLING, FENCING AND SECURITY SERVICES SHALL BE INCLUDED IN THE PRICE BID FOR THE WORK.

ITEM 207SPEC EROSION CONTROL

THE CONTRACTOR SHALL PREPARE AND SUBMIT A STORM WATER POLLUTION CONTROL PLAN TO THE CITY OF MASSILLON ENGINEER TO BE FORWARDED TO THE APPROPRIATE PERMITTING AGENCIES. SAID PLAN MUST COMPLY WITH THE MOST CURRENT RULES AND REGULATIONS OF THE CITY OF MASSILLON.

THE CONTRACTOR SHALL BE RESPONSIBLE FOR CONSTRUCTING AND MAINTAINING STORM WATER POLLUTION CONTROL PLAN 24 HOURS A DAY FOR THE DURATION OF THIS PROJECT. ALL DEVICES (SILT FENCE, INLET PROTECTION, ROCK CHANNEL, ETC.) SHALL BE FURNISHED, ERECTED, MAINTAINED, AND REMOVED BY THE CONTRACTOR.

THIS WORK SHALL BE INCLUDED IN THE LUMP SUM PRICE FOR ITEM 207SPEC - EROSION CONTROL

CONDITIONS OF WORK

ALL WORK PERFORMED UNDER THIS CONTRACT SHALL COMPLY WITH THE U.S. DEPARTMENT OF LABOR, OCCUPATIONAL SAFETY AND HEALTH ACT, STATE, COUNTY, AND CITY OF MASSILLON LAWS AND REGULATIONS. ALL WORK, AT ALL TIMES SHALL BE SUBJECT TO OBSERVATION BY THE OWNER AND/OR ENGINEER. ALL WORK SHALL COMPLY WITH THE CONDITIONS OF THE CONTRACT DOCUMENTS, OHIO EPA, AND STANDARDS OF THE CITY OF MASSILLON. ALL ELECTRICAL WORK SHALL COMPLY WITH THE NATIONAL ELECTRICAL CODE, AND APPLICABLE CITY, COUNTY, STATE AND FEDERAL CODES.

IT SHALL BE THE RESPONSIBILITY OF THE CONTRACTOR TO MAINTAIN SAFE AND SATISFACTORY ACCESS TO ALL ABUTTING PROPERTIES TO THE PROJECT SITE. ADJACENT ROADS SHALL BE MAINTAINED AND KEPT CLEAN OF MUD AND OTHER DEBRIS THAT MAY BE CAUSED BY TRAFFIC EXITING THE WORK SITE. THE CONTRACTOR SHALL COORDINATE AND PROVIDE FOR ALL NECESSARY TRAFFIC CONTROL. TRAFFIC CONTROL SHALL BE IN ACCORDANCE WITH CURRENT CITY OF MASSILLON RULES AND REGULATIONS AND THE OHIO MANUAL OF UNIFORM TRAFFIC CONTROL DEVICES.

IT SHALL BE THE RESPONSIBILITY OF THE CONTRACTOR TO PROVIDE AND MAINTAIN FACILITIES FOR A CONSTRUCTION OFFICE, EMPLOYEE PARKING, AND EMPLOYEE SANITARY FACILITIES. ON STREET PARKING WILL NOT BE PERMITTED. THE CONTRACTOR SHALL PROVIDE FOR THE LAWFUL OFF-SITE DISPOSAL OF DEMOLITION DEBRIS AND CONSTRUCTION WASTE.

REMOVAL OF TREES OR STUMPS

ALL TREES AND STUMPS REMOVED DURING CONSTRUCTION SHALL BE UNDER THE LUMP SUM BID FOR ITEM 201, CLEARING AND GRUBBING. THIS SHALL INCLUDE ALL TREES AND STUMPS WITHIN THE CONSTRUCTION LIMITS UNLESS OTHERWISE STATED BY CITY REPRESENTATIVE.

CONCRETE REMOVAL

ALL EXISTING CONCRETE INCLUDING CURBS, DRIVES, AND BASE ETC. WITHIN WORK LIMITS SHALL BE REMOVED AND PAID FOR UNDER PERTINENT ITEM FOR THE INSTALLATION AND REMOVAL OF CATCH BASINS, MANHOLES, CONDUITS, WALK, CURB, AND DRIVEWAYS.

ITEM 614SPEC MAINTAINING TRAFFIC

THE CONTRACTOR SHALL BE RESPONSIBLE FOR DESIGNING AND MAINTAINING SAFE AND EFFECTIVE TRAFFIC CONTROL 24 HOURS A DAY FOR THE DURATION OF THIS PROJECT. ALL TRAFFIC CONTROL DEVICES (PAVEMENT MARKINGS, SIGNS, BARRELS, CONES, ETC.) SHALL BE FURNISHED, ERECTED, MAINTAINED, AND REMOVED BY THE CONTRACTOR.

THE CONTRACTOR SHALL DEVISE A MAINTENANCE OF TRAFFIC SCHEME WHICH SHALL BE STAMPED BY A PROFESSIONAL ENGINEER, AND PRESENT IT TO THE ENGINEER FOR APPROVAL. THE MAINTENANCE OF TRAFFIC SCHEME SHALL PRESENT, IN GENERAL, THE METHOD FOR CONDUCTING THE REQUIRED WORK IN A SAFE AND EFFICIENT MANNER.

THE PLANS SHALL INCLUDE THE FOLLOWING COMPONENTS:

PLAN VIEW AT AN APPROPRIATE SCALE TO SHOW:

- WORK AREA
- BEGIN/END STATIONING OF TAPERS, TEMPORARY MARKINGS, ETC.
- TEMPORARY PAVEMENT
- LOCATIONS OF SIGNS (EXISTING OVERHEAD SIGNS AND ALL PROPOSED, COVERED, OR MODIFIED SIGNS)
- LOCATIONS OF TYPICAL SECTIONS
- REFERENCES TO APPLICABLE STANDARD DRAWINGS

TYPICAL SECTIONS SHOWING:

- LANE WIDTHS, PAVEMENT MARKINGS, DRUMS, PCB, ETC.
- LIMITING STATIONS
- WORK AREA AND DROP-OFFS

SIGN DETAILS FOR PROPOSED SIGNS AND OVERLAYS/MODIFACATIONS

THE MAINTENANCE OF TRAFFIC SCHEME SHALL BE IN CONFORMANCE WITH THE OHIO MANUAL OF UNIFORM TRAFFIC CONTROL DEVICES, LATEST REVISION, THE REFERENCED STANDARD CONSTRUCTION DRAWINGS INCLUDING DESIGNER NOTES, THE CONSTRUCTION AND MATERIAL SPECIFICATIONS (CMS), POLICY NO. 516-003(P) TRAFFIC MANAGEMENT IN WORK ZONES INTERSTATE AND OTHER FREEWAYS, ODOT LOCATION AND DESIGN MANUAL, VOLUME 1, AND ALL REQUIREMENTS DETAILED IN THESE PLANS.

THIS SUBMITTAL SHALL CONSIST OF THREE (3) COPIES OF THE PLANS FOR REVIEW AND DISTRIBUTION. NO WORK SHALL BEGIN AT THE LOCATION UNTIL THE MAINTENANCE OF TRAFFIC PLANS HAVE BEEN APPROVED BY THE CITY OF MASSILLON ENGINEER.

THE PROGRESS SCHEDULE WILL BE REQUIRED TO APPROVE THE MAINTENANCE OF TRAFFIC PLANS. THIS SCHEDULE OF OPERATIONS SHALL DETAIL THE CONTRACTOR'S WORK ACTIVITIES AND HIS METHODS OF MAINTAINING TRAFFIC DURING THESE ACTIVITIES. MAINTENANCE OF TRAFFIC PLANS SHALL BE PREPARED AND SUBMITTED TO THE CITY OF MASSILLON ENGINEER FOR APPROVAL. THESE PLANS SHALL BE SEALED BY A REGISTERED PROFESSIONAL ENGINEER. THE CITY SHALL HAVE 14 CALENDAR DAYS TO REVIEW AND COMMENT ON THESE PLANS. THE CONTRACTOR SHALL NOT BEGIN ANY WORK REQUIRING TRAFFIC CONTROL UNTIL THE ENGINEER HAS GIVEN APPROVAL OF THE CONTRACTOR'S SEQUENCE OF OPERATIONS AND MAINTENANCE OF TRAFFIC PLANS.

THE MAINTENANCE OF TRAFFIC SCHEME SHALL TAKE INTO CONSIDERATION SNOW AND ICE OPERATIONS FROM DECEMBER 1 THROUGH MARCH 31. LANE SHIFTS, RESTRICTIONS, AND CLOSURES MAY NOT BE APPROVED IF THEY ADVERSELY AFFECT SNOW REMOVAL OPERATIONS.

THIS WORK SHALL BE INCLUDED IN THE LUMP SUM PRICE FOR ITEM 614 - MAINTAINING TRAFFIC, AS PER PLAN.

TELEVISION TESTING

ALL SANITARY SEWERS, 8-INCH DIAMETER AND LARGER, MUST PASS AN INTERNAL TELEVISION INSPECTION. THE CONTRACTOR SHALL PROVIDE A COMPLETE INTERNAL INSPECTION DVD TO THE CITY OF MASSILLON ENGINEERING DEPARTMENT. THE RECORDING PROCEDURE SHALL BE IN ACCORDANCE WITH CITY OF MASSILLON ENGINEERING DEPARTMENT STANDARDS.

SHEET NO.	REFERENCE NO.	STATION	SIDE	DRIVE ANGLE	APRON LENGTH "L1"		DRIVEWAY LENGTH "L2"	WIDTH "W"	R1	R2	CADD GENERATED SURFACE AREA	452	452
					DEG.	FT.						FT.	FT.
5	DR-1	11+14	LT.	90	7'	5'	19'	3'	3'	241	27		
5	DR-2	11+75	LT.	90	6.5'	5'	21'	3'	3'	258	29		
6	DR-3	14+98	LT.	90	6.5'	5'	17'	1.5'	1.5'	192	22		
6	DR-4	15+54	LT.	90	6'	5'	13'	2'	2'	146	17		
6	DR-5	16+47	LT.	90	6'	5'	13'	2'	2'	139	16		
6	DR-6	17+14	LT.	90	6'	5'	14'	2.5'	2.5'	158	18		
6	DR-7	17+66	LT.	90	5.5'	5'	10'	2'	2'	117	13		
6	DR-8	17+69	RT.	90	5.5'	5'	12'	2'	3'	141	16		
7	DR-9	18+15	LT.	90	5.5'	5'	14'	2'	2'	151	17		
7	DR-10	18+21	RT.	90	5.5'	5'	14'	3'	3'	165	19		
7	DR-11	18+57	RT.	90	5.5'	5'	32'	3'	3'	364	41		
7	DR-12	18+77	LT.	90	5.5'	5'	25'	3'	3'	280	32		
7	DR-13	19+27	RT.	90	5.5'	5'	15'	3'	3'	174	20		
7	DR-14	19+74	LT.	90	5.5'	5'	12'	4'	4'	146	17		
7	DR-15	20+23	LT.	90	5.5'	5'	13'	3'	3'	154	18		
7	DR-16	20+17	RT.	90	5.5'	5'	25'	0'	3'	230		26	
TOTAL												322	26

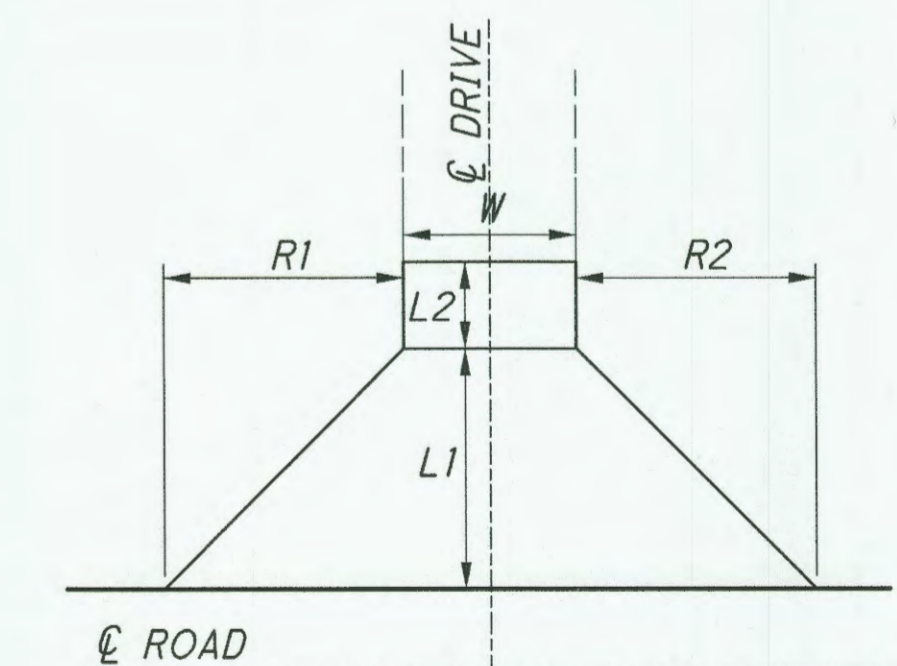

V:\Storm\24sm05-Tremont Ave SW\Sht4-TremontAveNW-General\Note 2.dwg 30-Oct-24 11:28 AM



2
HORIZONTAL SCALE IN FEET

CALCULATED AP
CHECKED FW

Tremont Drainage System Replacement

General Notes
Massillon, Ohio

24sm05



4
12

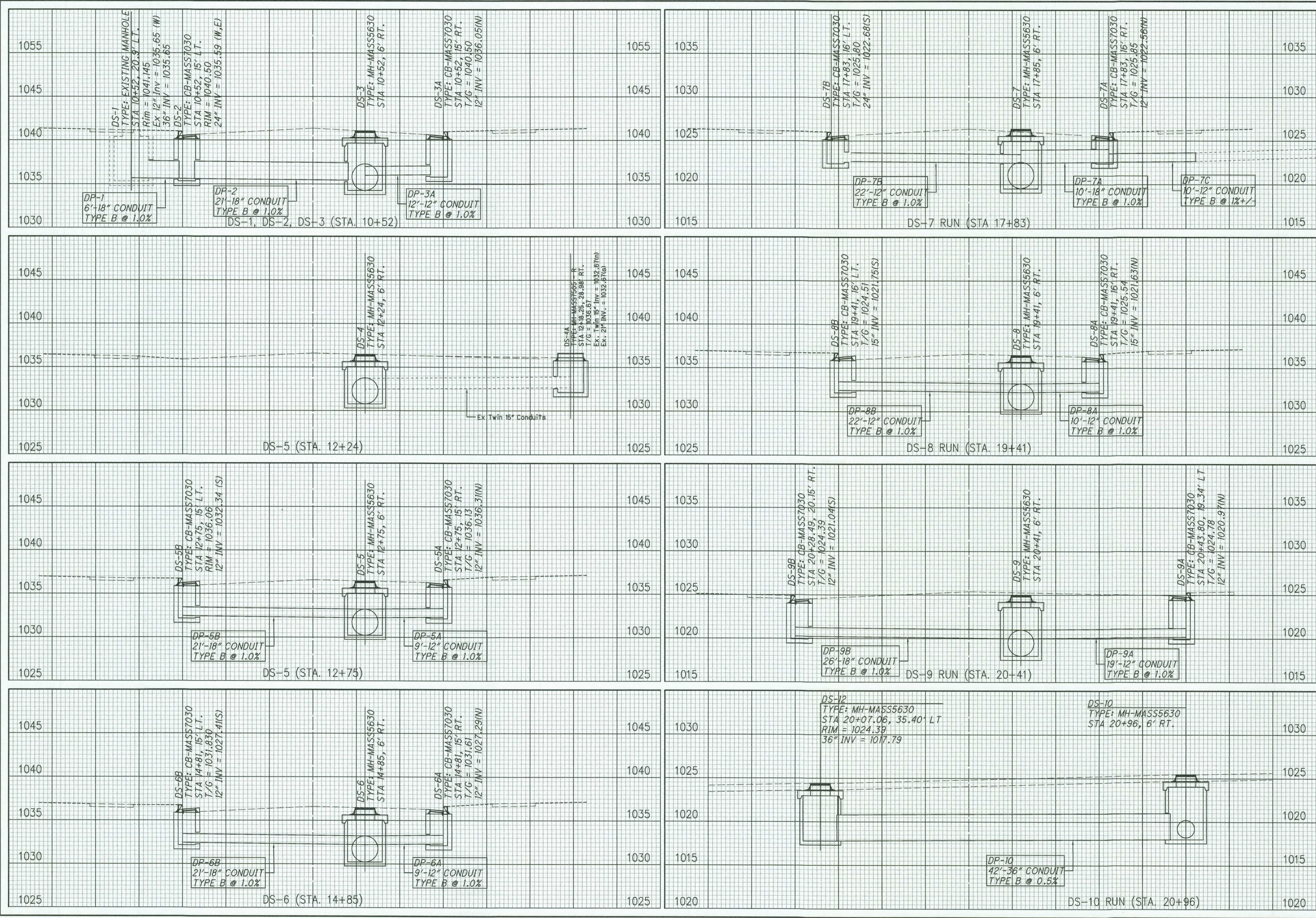

CALCULATED

AP

CHECKED

FW

40°

20

10

0

HORIZONTAL SCALE IN FEET

Tremont Drainage System Replacement

Plan and Profile Sta 14+00 to Sta. 18+00

Massillon, Ohio

24sm05

8

12

V:\Storm\24sm05-Tremont Ave SW Sht9-TremontAveNW-Detail1.dwg 29-Oct-24 2:26 PM

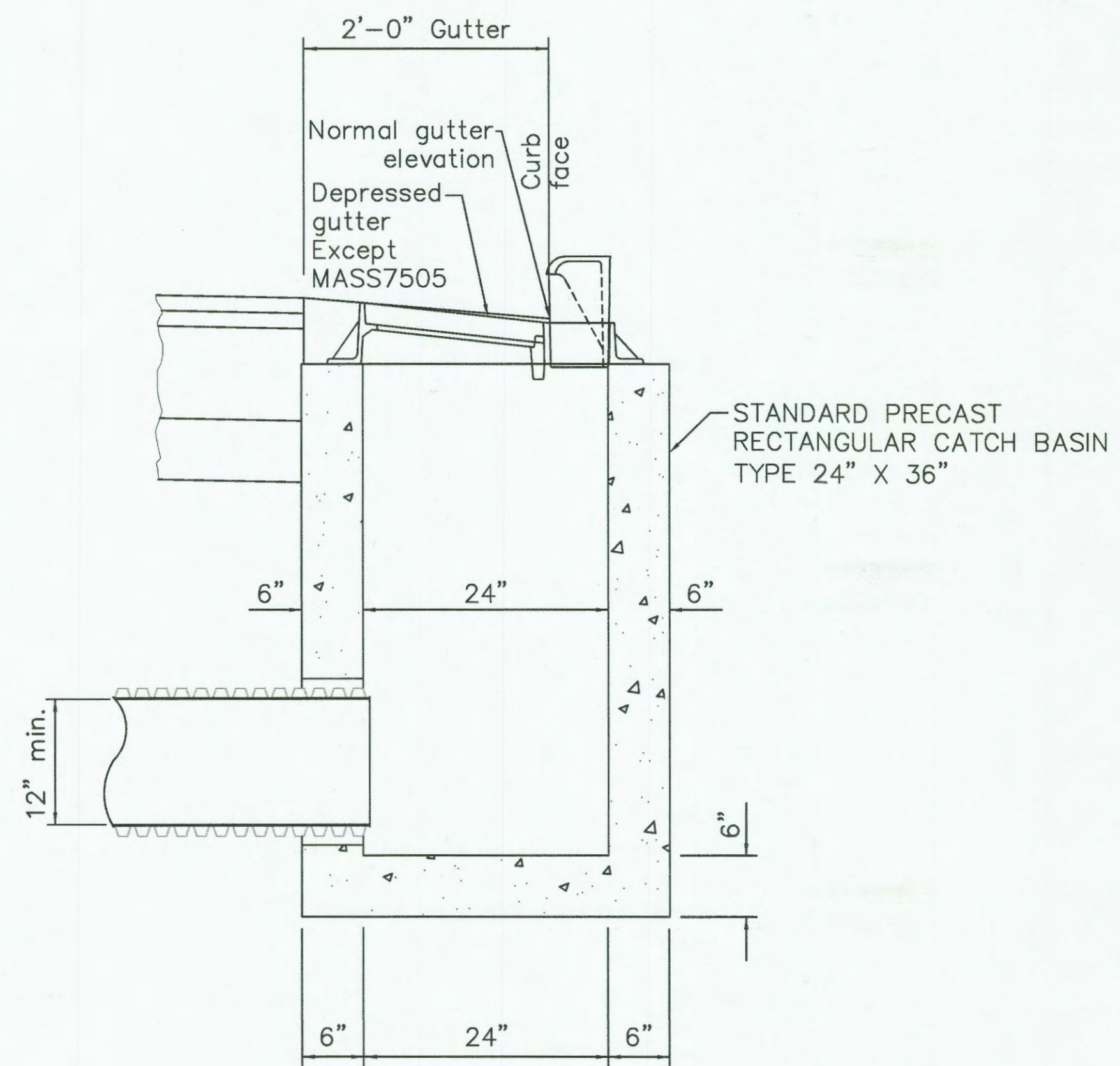
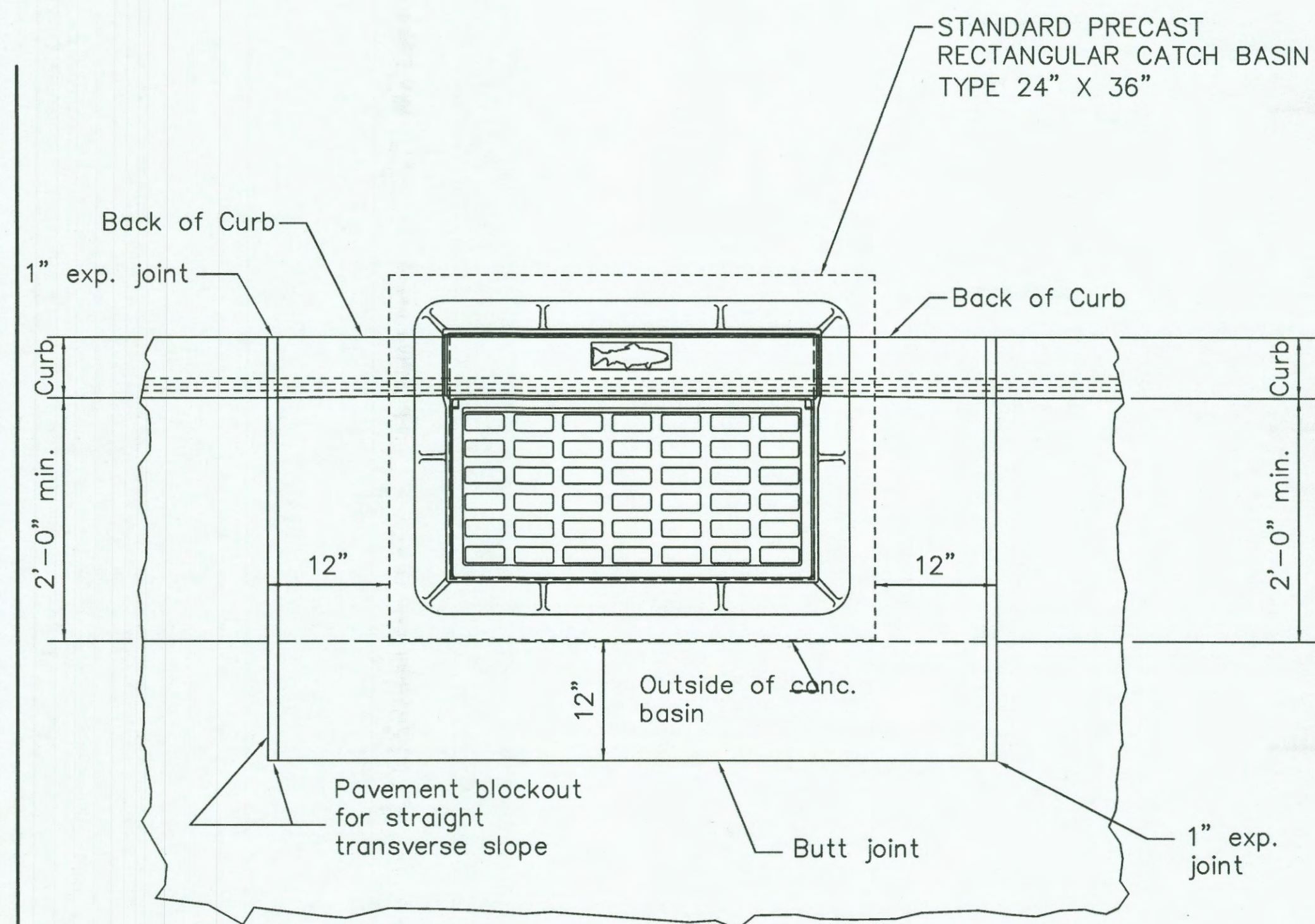
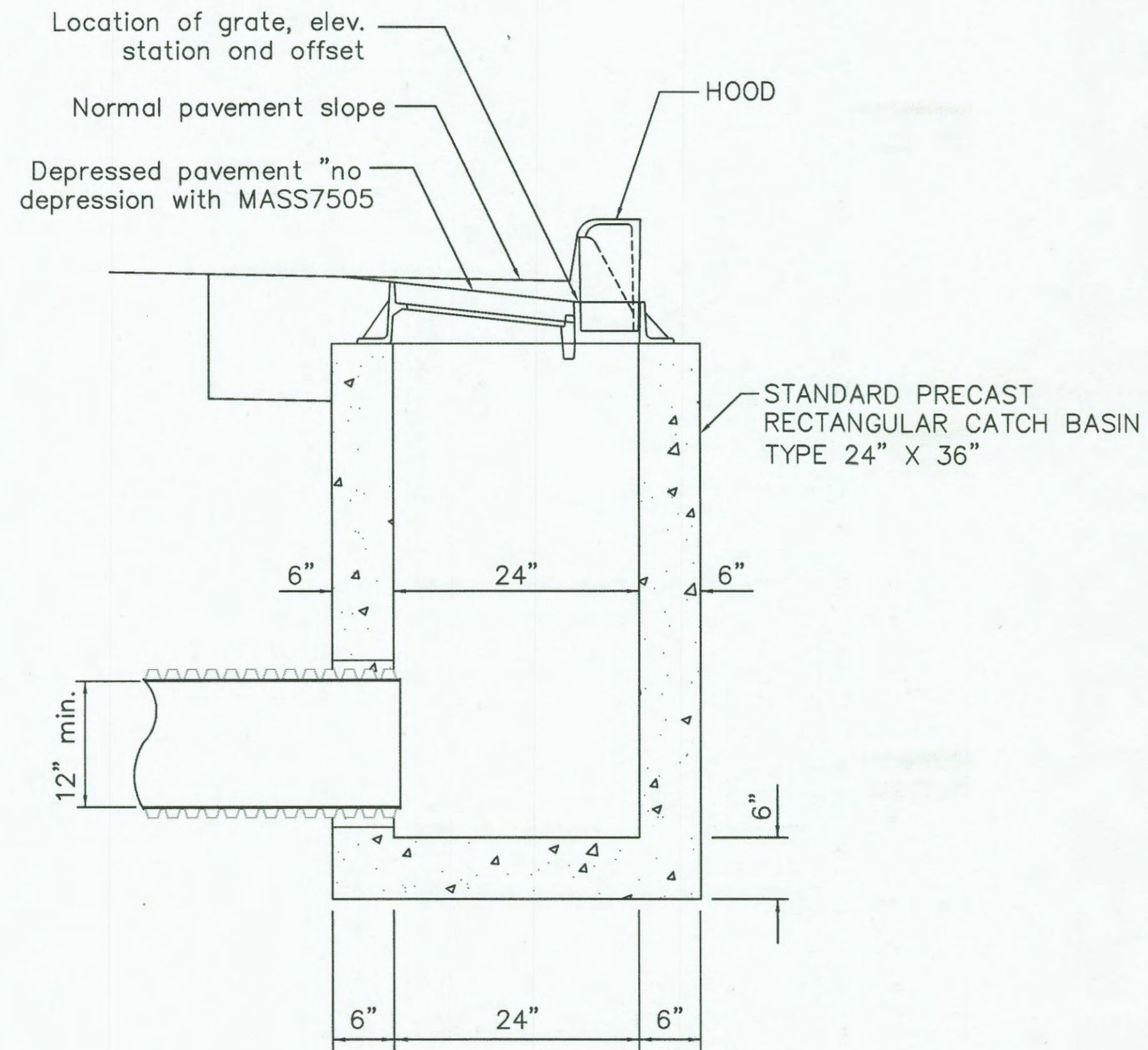
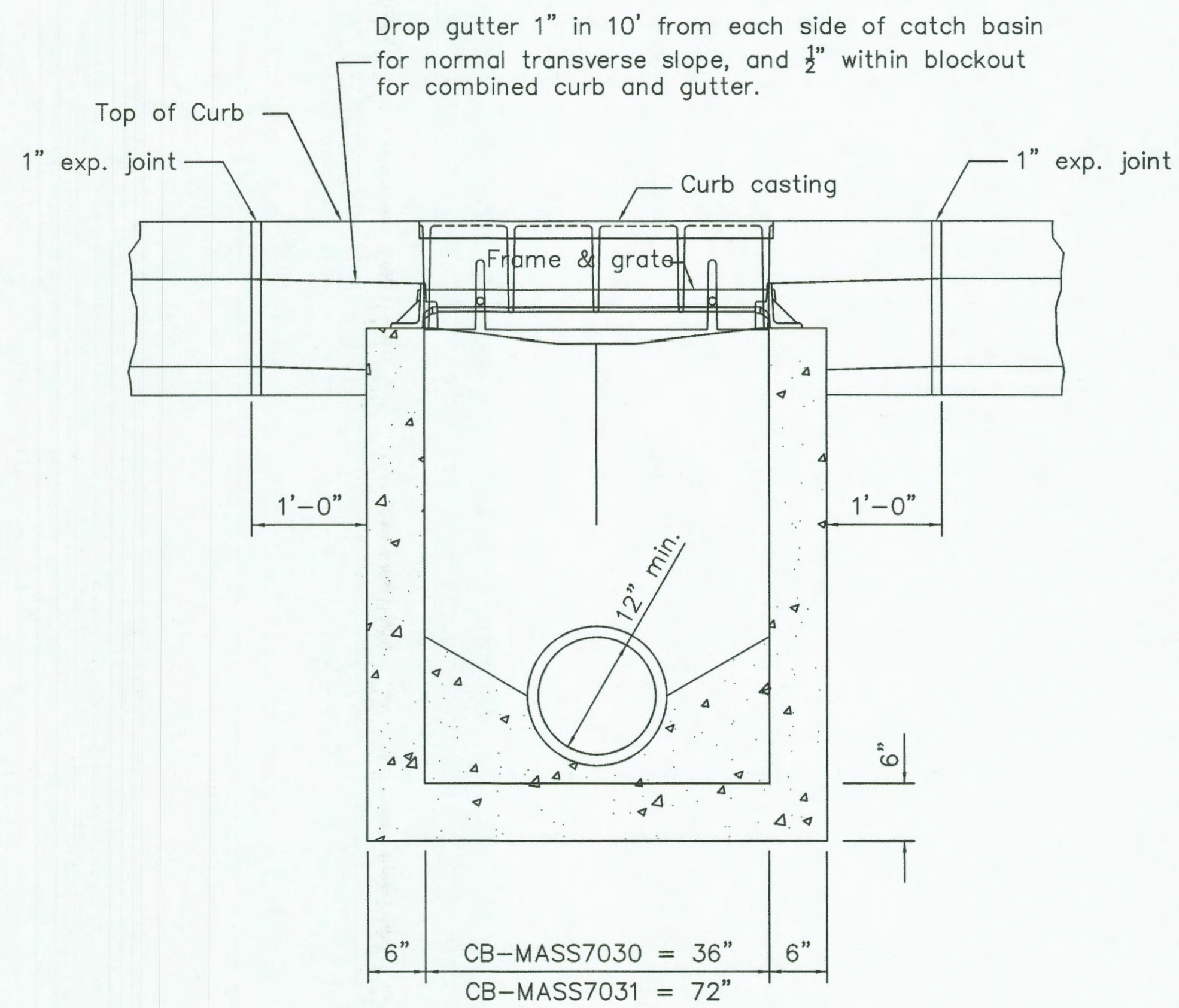

GRATES: Two required. For details, see EJ 7030Z. provide Grate M2 unless the plans specifically require the bicycle safety grate.

CASTINGS: Provide a design essentially the same and equally as strong as the the one shown. Below is a list of approved EJ

- Frame = 7030 Z, 7031 Z, 7505
- Grate = 7030 M2, 7505
- = 7030 M3 for bicycle safety
- Hood = 7030 T1, 7505
- = 7030 T3 for drop curb areas

BEARING AREAS: Fit and finish the frame and grate to provide a firm seat and even seat. No projections are permitted on bearing areas, and grate must seat in its frame without rocking.

PRECAST CONSTRUCTION: Meet CMS 706.13 concrete requirements. Provide precast walls at least 6" thick with sufficient reinforcing to permit shipping and placement without damage. Reduce the wall thickness from the outside.

MINIMUM DEPTH: The minimum depth is per the cover requirements for that pipe type.

OPENINGS: Obtain the Engineer's approval for any pipe opening greater than 4" from the outside of the pipe to the structure. Fill all voids per CMS 611.

DOWELS: Furnish four 1"x18" dowels for concrete pavement or gutter blackout. See SCD BP-2.2 for dowel details.

BLOCKOUT: Pave blockouts with 4000 psi compressive strength concrete in PCC pavement or gutter. Blockouts are paid for as part of the catch basin quantities because of the castings. Cast a 4000 psi compressive strength concrete apron, the size of the 2'-0" gutter blackout, in place in asphalt pavement (no dowels required) with the cost included in the catch basin bid price. No deduction is made in curb quantities.

PAYMENT: All materials and labor, including excavation and backfilling, are paid for under Item 611Spec - Catch Basin, Mass7030.

ADJUSTMENT: No brick shall be used to adjust castings height. See Adjustment detail this sheet.

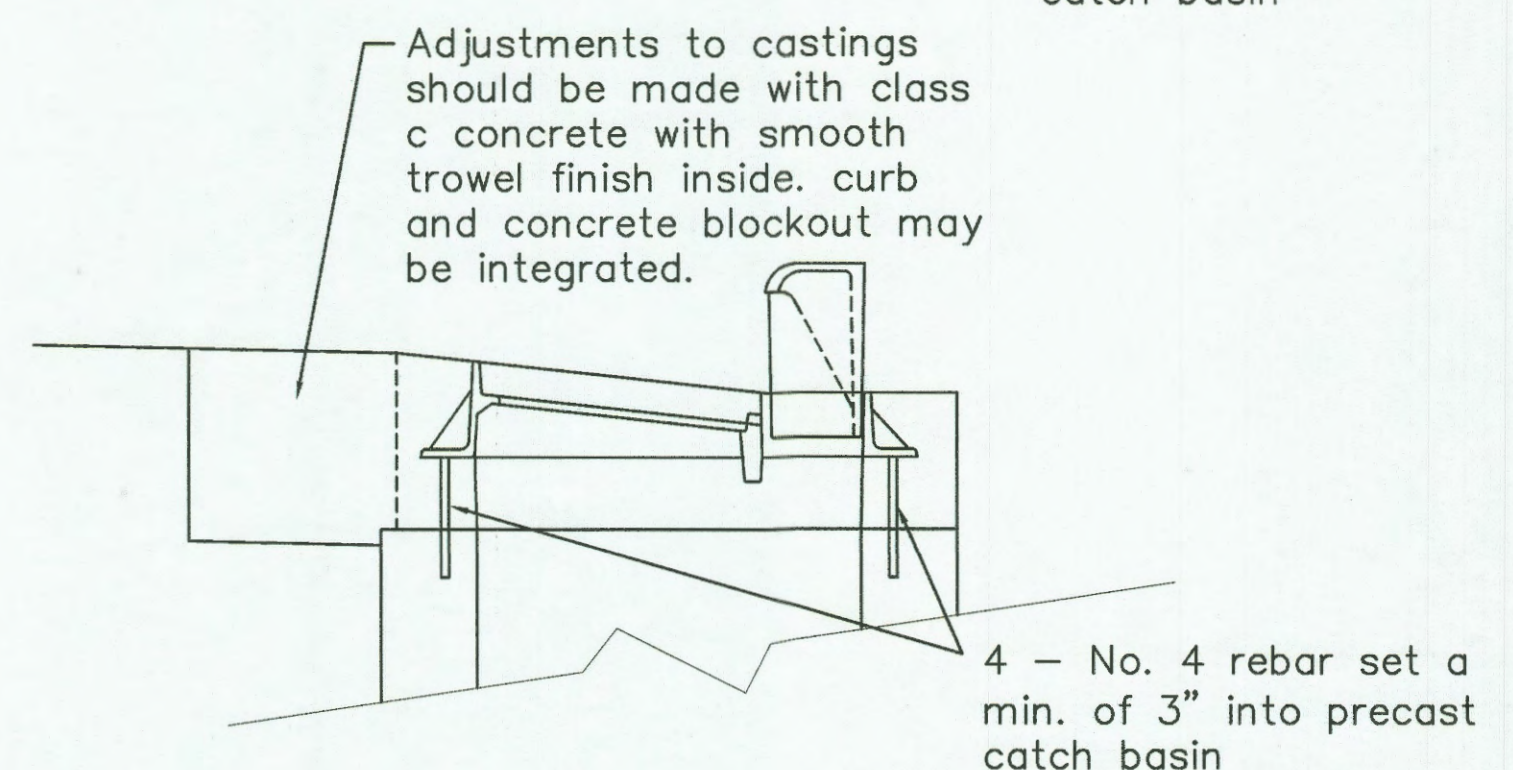
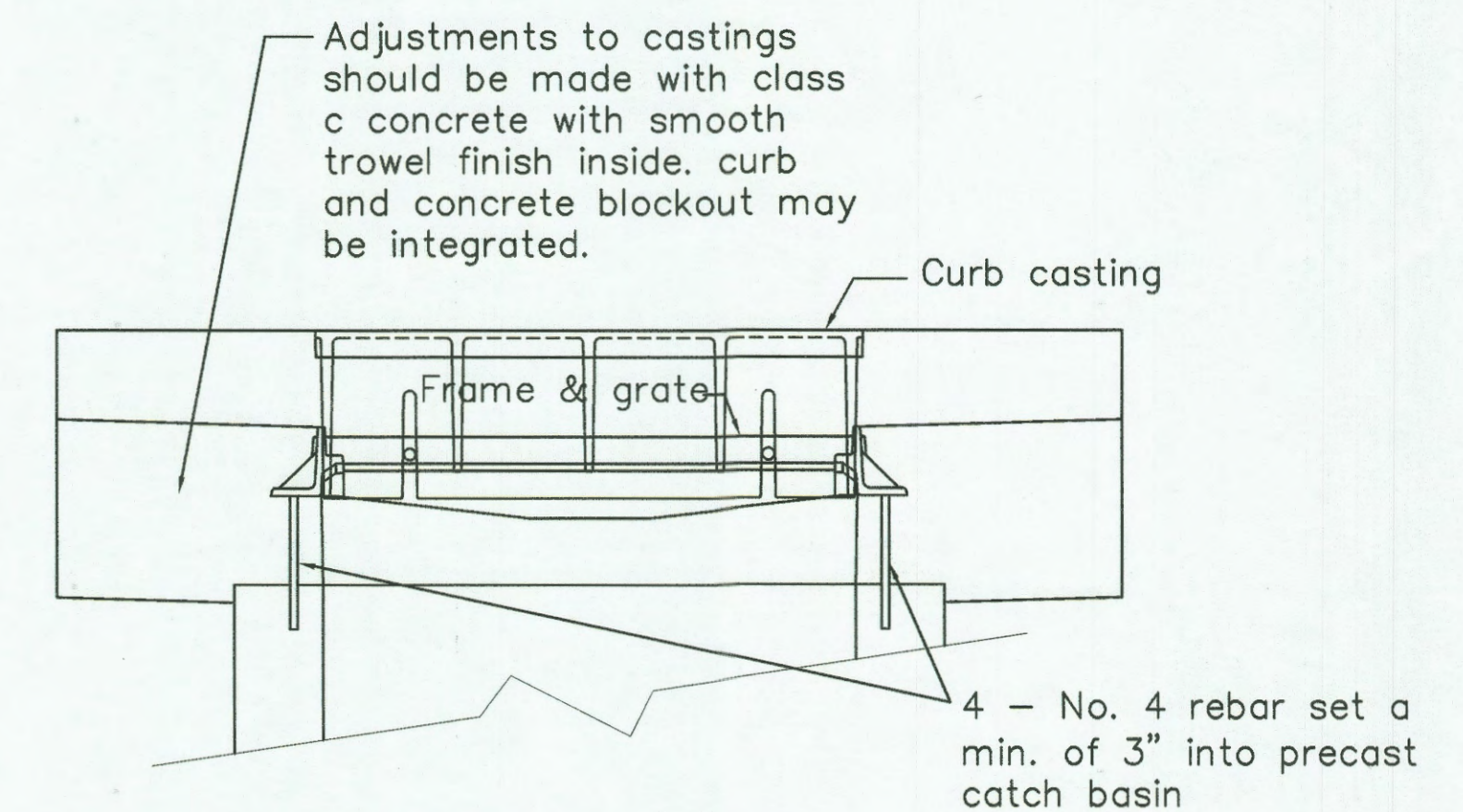

CASTING ADJUSTMENT



0 20 40
HORIZONTAL SCALE IN FEET

CALCULATED AP
CHECKED FW

Tremont Drainage System Replacement
General Notes
Massillon, Ohio

24sm05



9
11

V:\Storm\24sm05-Tremont Ave SW\Sht10-TremontAveNW-Detail2.dwg 29-Oct-24 2:28 PM

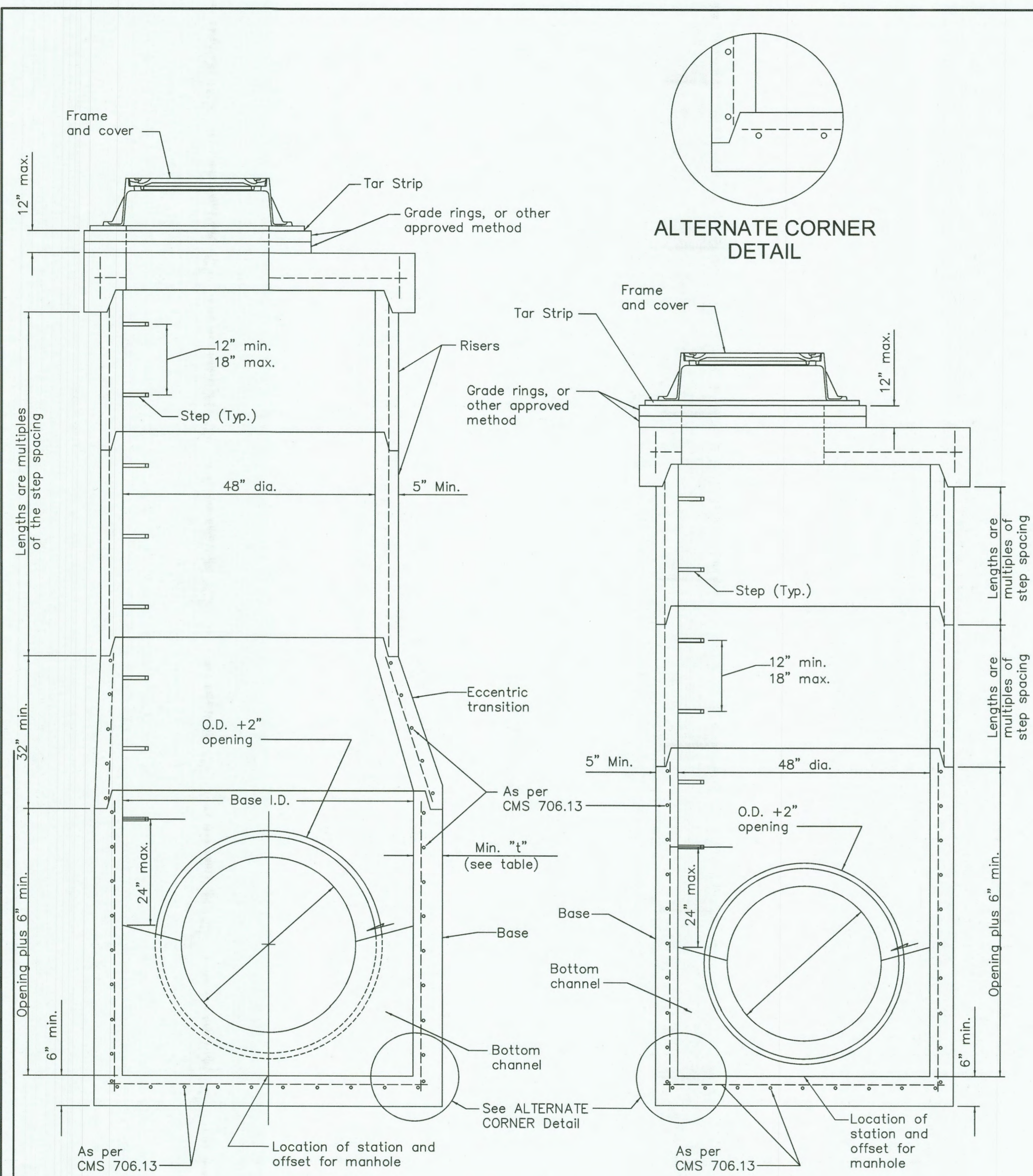

60" to 108" PRECAST BASE
SEE TABLE FOR MAXIMUM PIPE SIZES

24" PRECAST BASE
FOR 30" AND SMALLER PIPE

SECTION VIEWS OF REINFORCED PRECAST MANHOLES

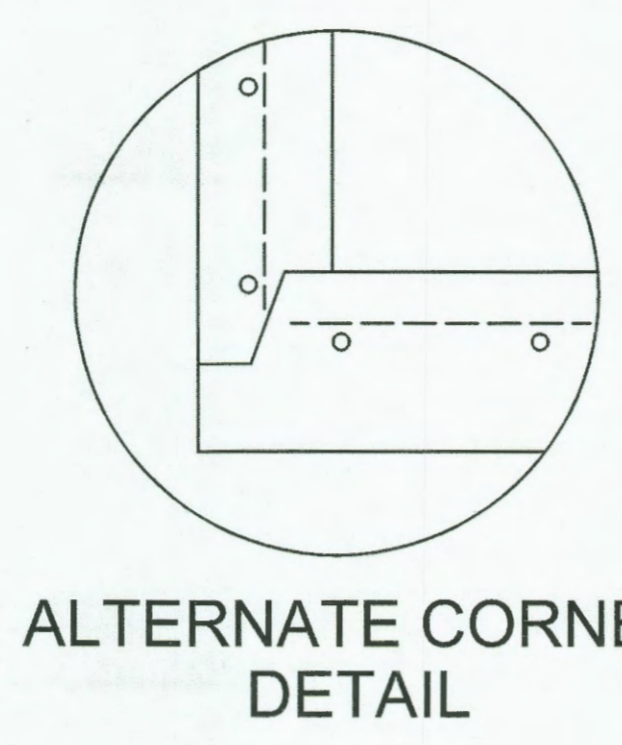

ALTERNATE CORNER DETAIL

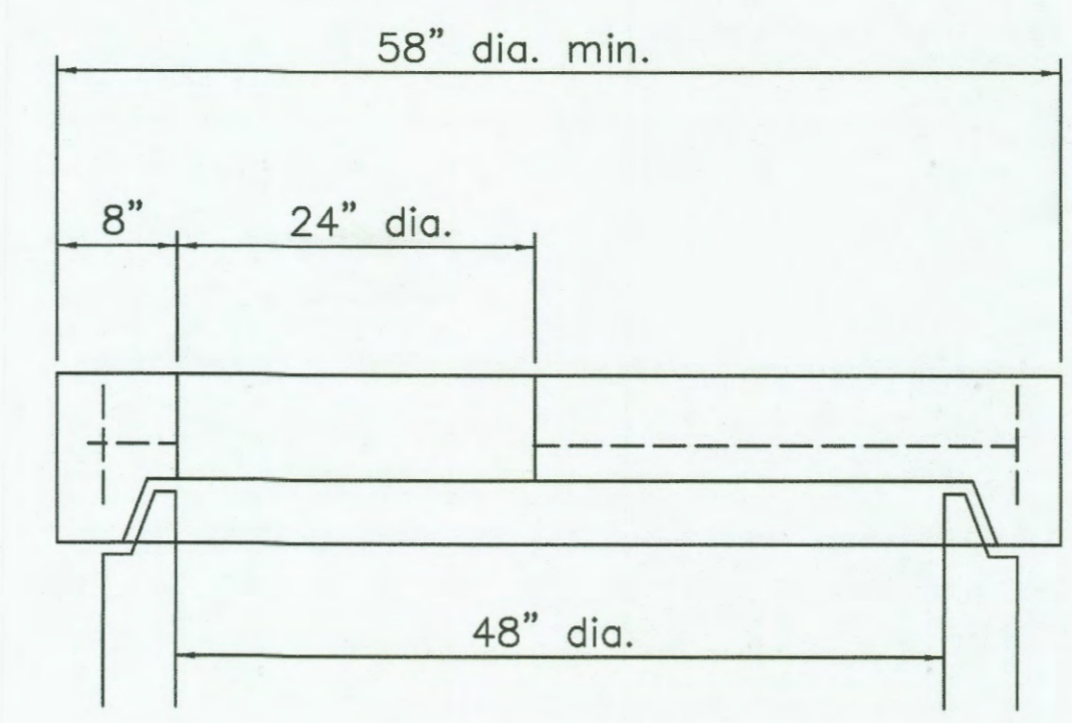

FLAT SLAB TOP

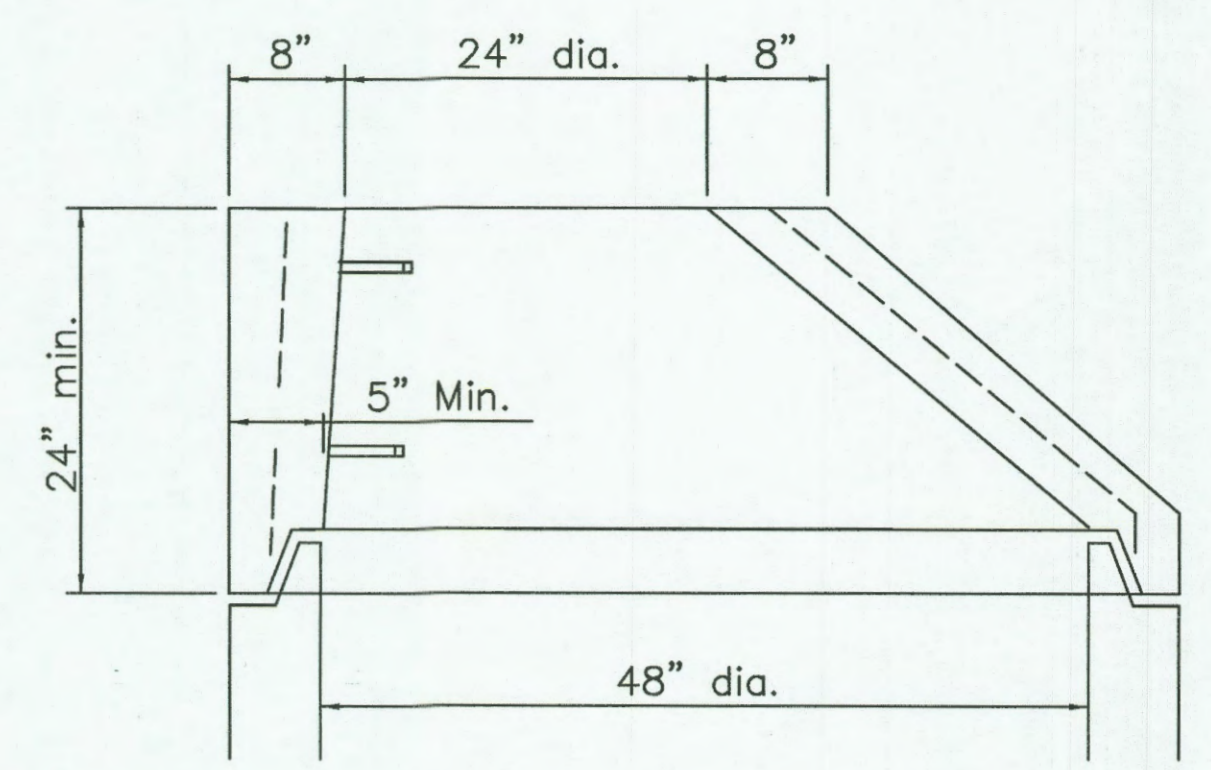

ALTERNATE ECCENTRIC CONE TOP

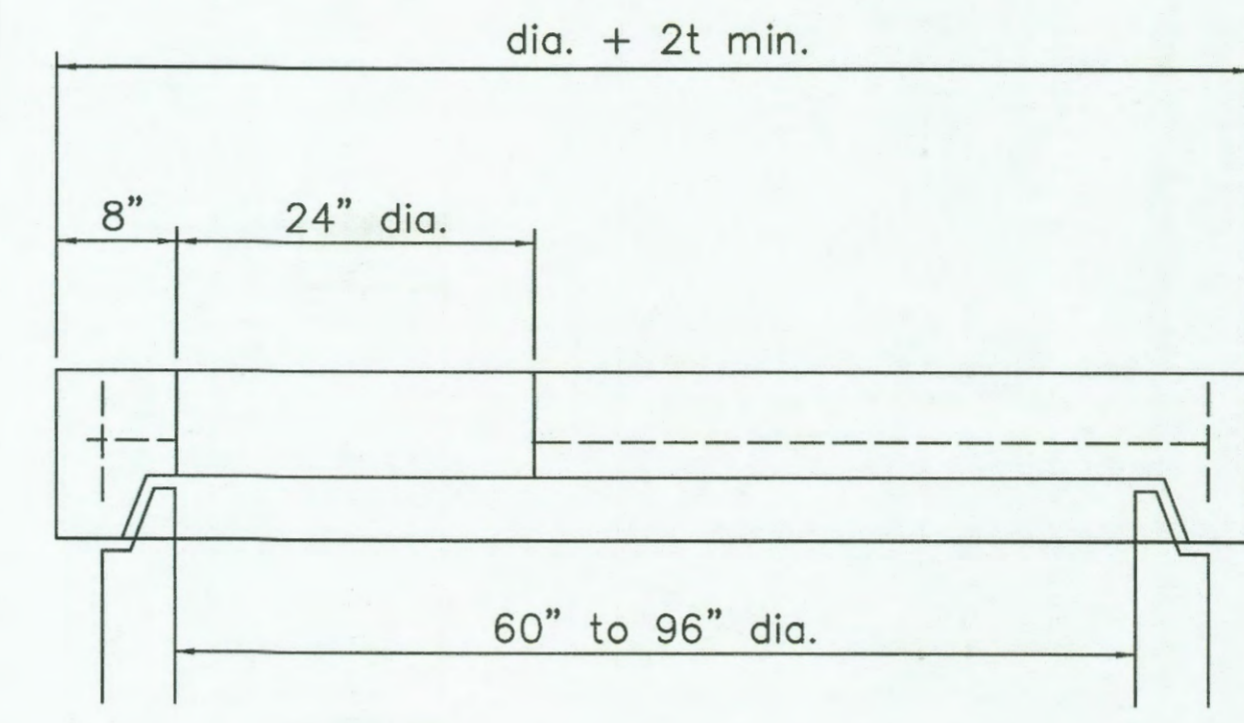

FLAT SLAB TOP

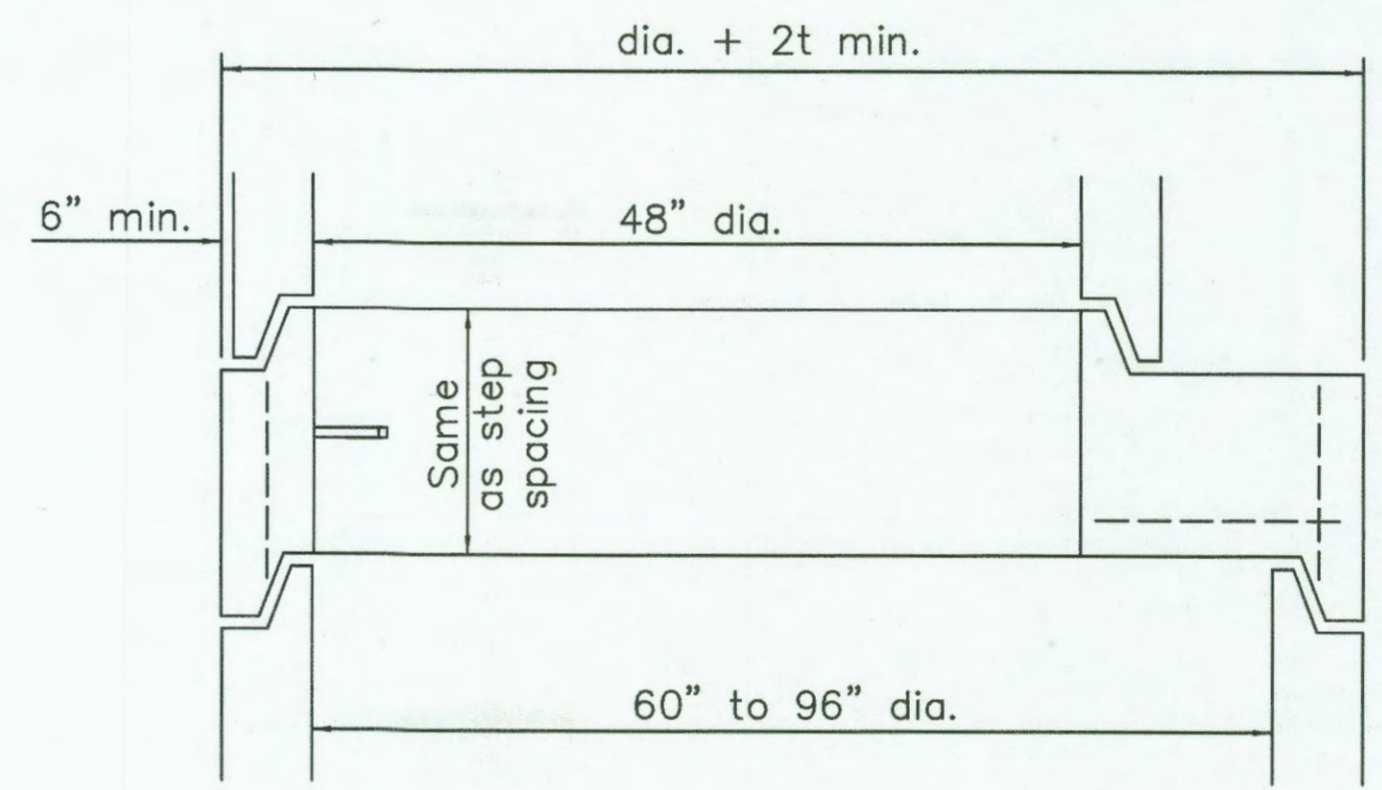

FLAT SLAB TRANSITION

MAXIMUM PIPE SIZE

BASE I.D.	MIN. "t"	MAX. PIPE SIZE
60"	5"	36"
72"	6"	48"
84"	7"	54"
90"	7 1/2"	60"
96"	8"	66"
108"	9"	72"

GENERAL: With normal soil and site conditions, this standard precast manhole may be used for any required manhole depth. Cast and assemble sections of the precast manhole with either all tongue or all groove ends up. Lift holes may be provided in each section for handling. Leave handling device for flat slab in place.

CASTINGS: Provide a design essentially the same and equally as strong as the the one shown. Below is a list of approved EJ

- DRAINAGE:** Cover = Massillon 1040A
Cover = 1040 M3 ADA(WHEN SPECIFIED)
Frame = 1048
- SANITARY:** Cover = Massillon 1040AGS
Frame = 1048

TOP: Provide a flat slab for this section unless an eccentric cone is specified.

TRANSITION (OR REDUCER): This section can be either eccentric cone or flat slab.

BASE: Manhole is shown with a monolithic floor and riser which may be cast in one or two operations. A permissible alternate is to cast and ship the floor and barrel separately. Provide openings for inlet and outlet pipes, either when the unit is cast or later, to meet project requirement. Bottom channels may be formed of concrete, precast in the base or field constructed.

RISER SECTIONS: Openings for 18" and smaller inlet pipes may either prefabricated or cut in field provided the sides of pipe at the springline do not project into the manhole.

CONNECTIONS: Connections between precast manhole sections and pipes on sanitary sewers may be sealed with a resilient connectors conforming to ASTM C 923.

JOINT SEAL: Furnish resilient seal between precast manhole sections on sanitary sewers and flexible gasket joints per CMS 706.11.

OPENING: The maximum pipe opening is the O.D. of the pipe being supplied plus 2" when fabricated or field cut. Fill any voids per CMS 611.

MATERIALS: Provide materials for bases and other precast sections, including reinforcement not specified here, that meet the requirements of CMS 706.13

DROP PIPE: When specified on the plans, construct drop pipe as shown on SCD MASS1048-DROP.

TOP SLAB REBAR: Use epoxy coated reinforcing steel within the top slab.

Tremont Drainage System Replacement

General Notes
Massillon, Ohio

24sm05



0 20 40
HORIZONTAL
SCALE IN FEET

CALCULATED AP
CHECKED FW

10
11

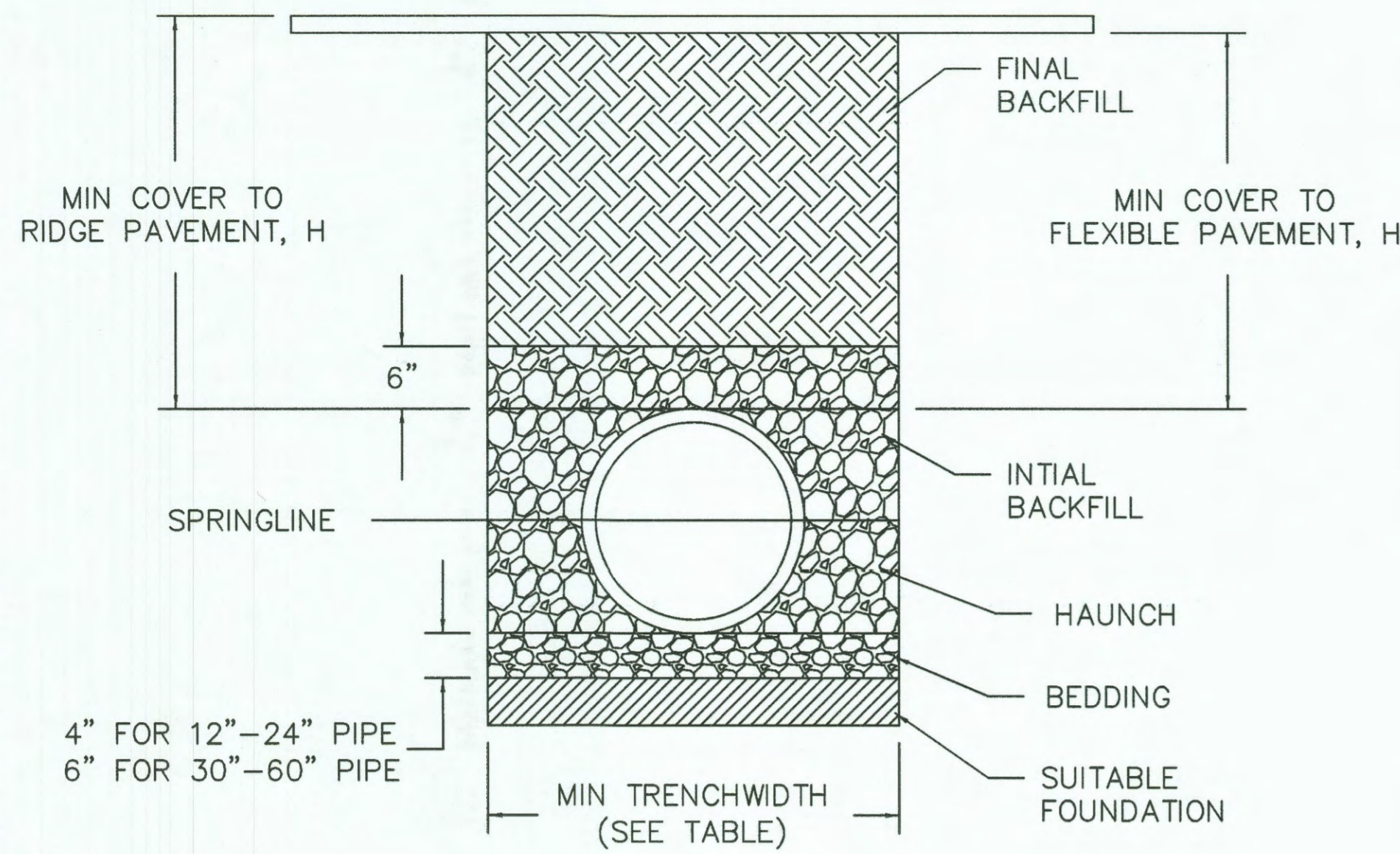

RECOMMENDED MINIMUM TRENCH WIDTHS

PIPE DIAM.	MIN. TRENCH WIDTH
4"	21'
6"	23'
8"	26'
10"	28'
12"	30'
15"	34'
18"	39'
24"	48'
30"	56'
36"	64'
42"	72'
48"	80'
54"	88'
60"	96'

NOTES:

1. ALL PIPE SYSTEMS SHALL BE INSTALLED IN ACCORDANCE WITH ASTM D2321, "STANDARD PRACTICE APPLICATION", LATEST ADDITION
2. MEASURES SHOULD BE TAKEN TO PREVENT MIGRATION OF NATIVE FINES INTO BACKFILL MATERIAL, WHEN REQUIRED.
3. FOUNDATION: WHERE TRENCH BOTTOM IS UNSTABLE, THE CONTRACTOR SHALL EXCAVATE TO A DEPTH REQUIRED BY THE ENGINEER AND REPLACE WITH SUITABLE MATERIAL AS SPECIFIED BY THE ENGINEER. AS AN ALTERNATIVE AND AT THE DISCRETION OF THE DESIGN ENGINEER, THE TRENCH BOTTOM MAY BE STABILIZED USING A GEOTEXTILE MATERIAL.
4. BEDDING: SUITABLE MATERIAL SHALL BE CLASS I, II OR III, PER MANUFACTURERS AND ODOT ITEM 611 REQUIREMENTS. THE CONTRACTOR SHALL PROVIDE DOCUMENTATION FOR MATERIAL SPECIFICATION TO ENGINEER. UNLESS OTHERWISE NOTED BY THE ENGINEER, MINIMUM BEDDING THICKNESS SHALL BE 4" FOR 4"-24"; 6" FOR 30"-60".
5. INITIAL BACKFILL: SUITABLE MATERIAL SHALL BE CLASS I, II OR III IN THE PIPE ZONE EXTENDING NOT LESS THAN 6" ABOVE CROWN PIPE. THE CONTRACTOR SHALL PROVIDE DOCUMENTATION FOR MATERIAL SPECIFICATION TO ENGINEER. MATERIAL SHALL BE INSTALLED AS REQUIRED IN ASTM D2321, LATEST EDITION.
6. MINIMUM COVER: MINIMUM COVER, H, IN NON-TRAFFIC APPLICATIONS (GRASS OR LANDSCAPE AREAS) IS 12" FROM THE TOP OF PIPE TO THE GROUND SURFACE. ADDITIONAL COVER MAY BE REQUIRED TO PREVENT FLOATION. FOR TRAFFIC APPLICATIONS, MINIMUM COVER, H, 12" UP TO 48" DIAMETER PIPE AND 24" OF COVER FOR 54" TO 60" DIAMETER PIPE, MEASURED FROM TOP OF PIPE TO PIPE TO BOTTOM OF FLEXIBLE PAVEMENT OR TO TOP OF RIDGE PAVEMENT.

TRENCHING DETAIL FOR PIPE

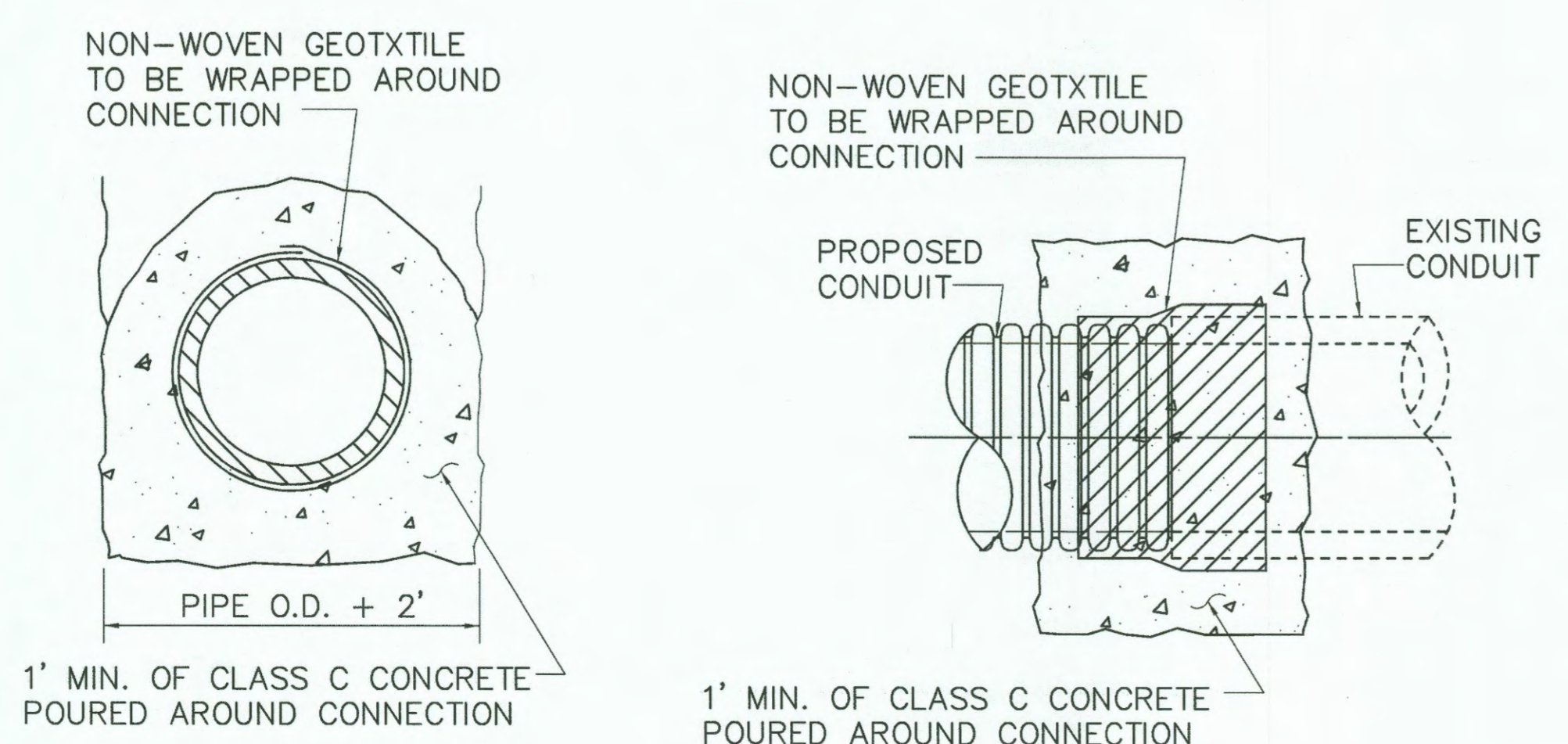

CONCRETE COLLAR

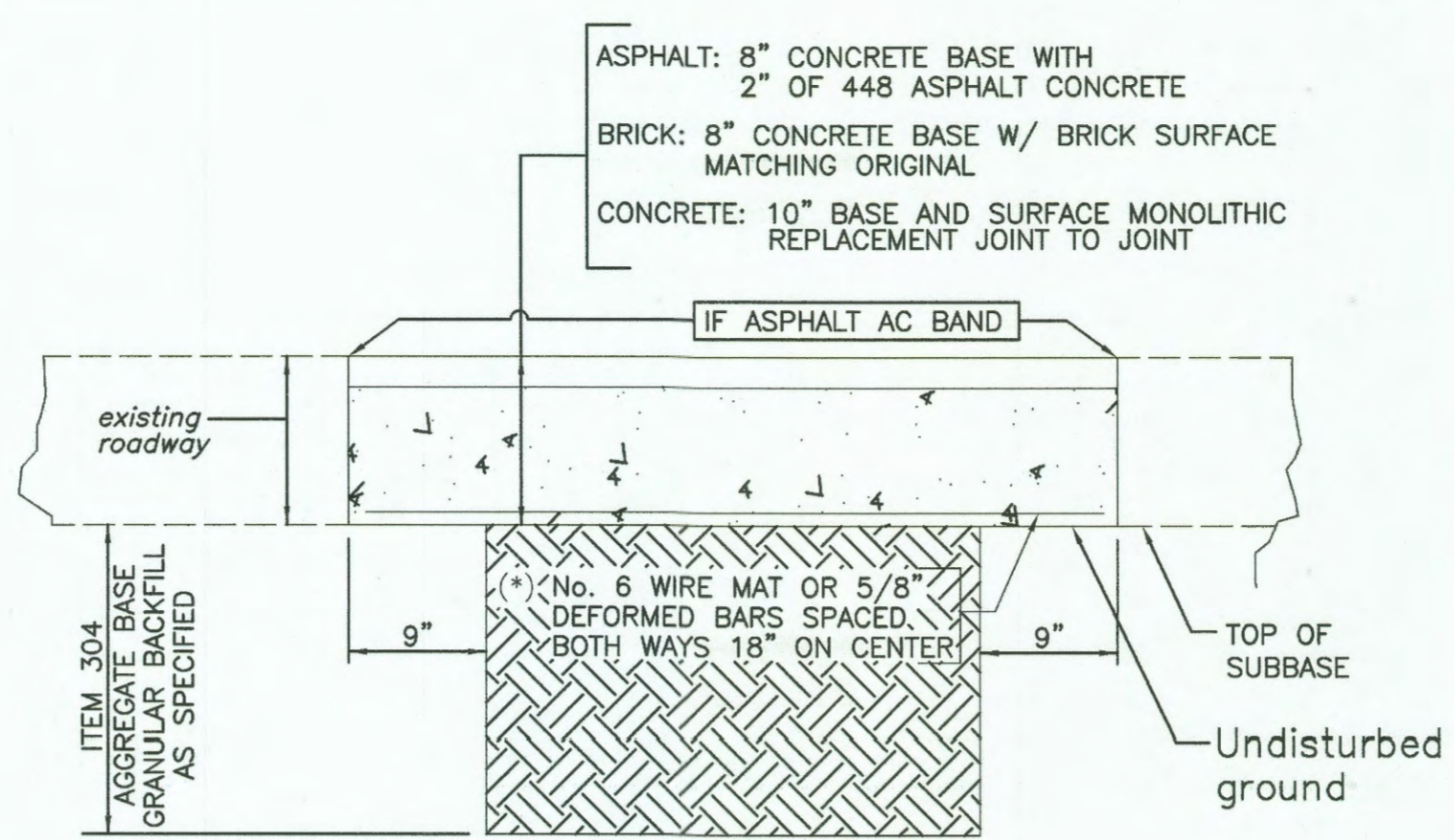

NOTES

- 1) CONCRETE BASE SHALL BE OF 1:2:4, 6 BAG MIX, PORTLAND CEMENT CONCRETE USING HIGH EARLY STRENGTH CEMENT AND IT MUST BE CURED AT LEAST 48 HRS.
- (*) MUST BE USED WHEN WIDTH OF TRENCH IS GREATER THAN 3' AT THE SUBBASE. FIBER CONCRETE BASE MAY BE USED IN LIEU OF THE BARS.

PAVEMENT RESTORATION DETAIL

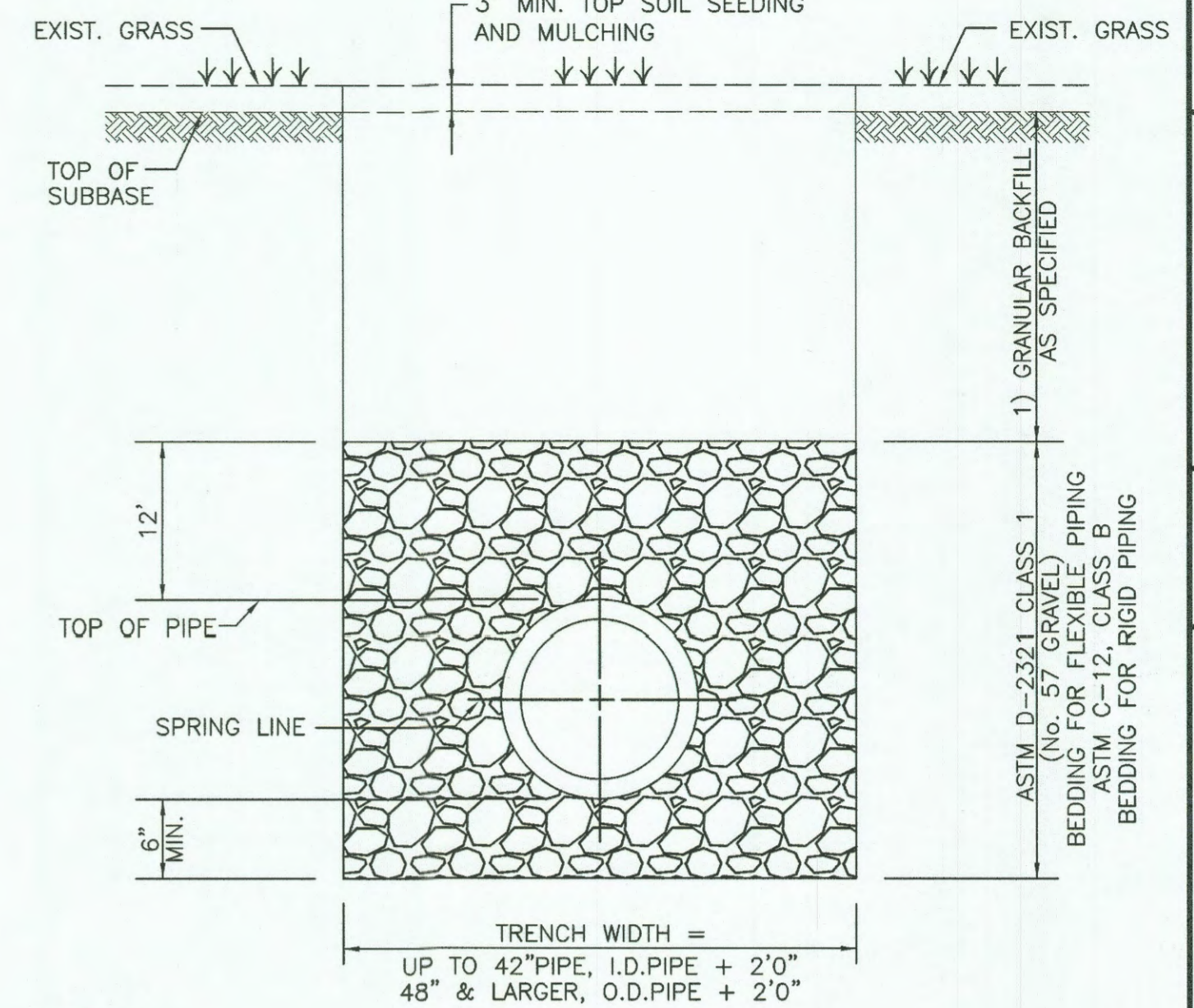

NOTES

- 1) EXCAVATED MATERIAL MAY BE USED IF FOUND TO BE IN ACCEPTABLE CONDITION AS DETERMINED BY THE CITY ENGINEER.

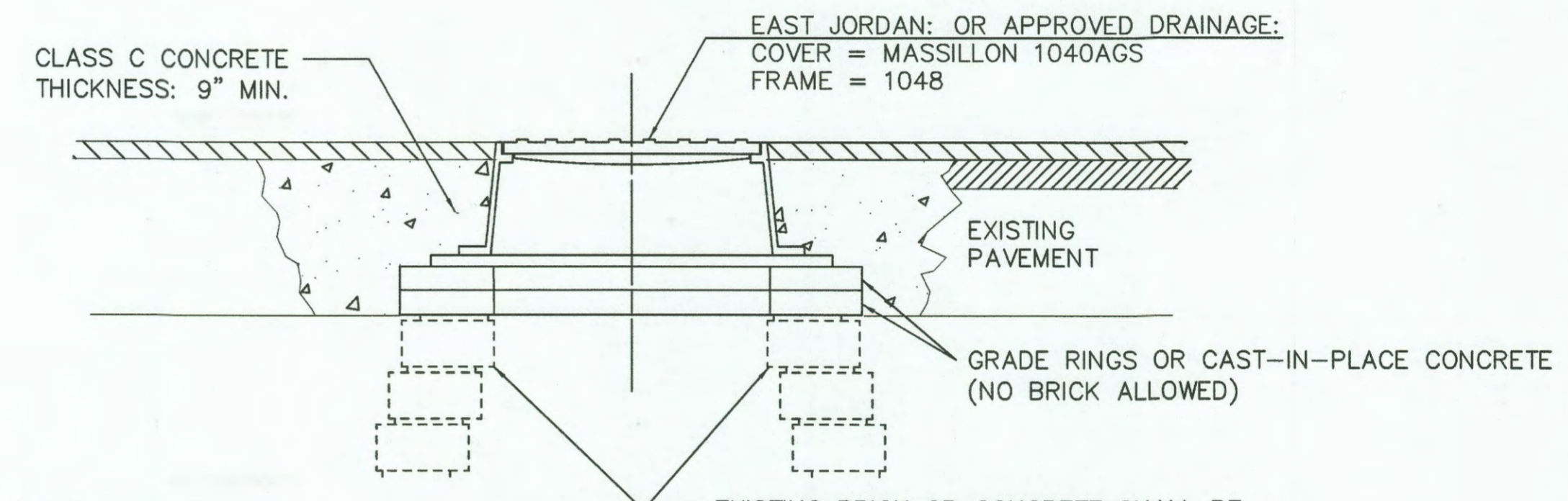

NOTES:

1. ALL CASTINGS, LIDS AND GRATES ARE TO BE CAREFULLY REMOVED AND STORED BY THE CONTRACTOR FOR SALVAGE BY THE CITY OF MASSILLON.
2. WORK SHALL INCLUDED ALL REMOVAL AND DISPOSAL OF EXISTING.

SANITARY MANHOLE MASS1048-R

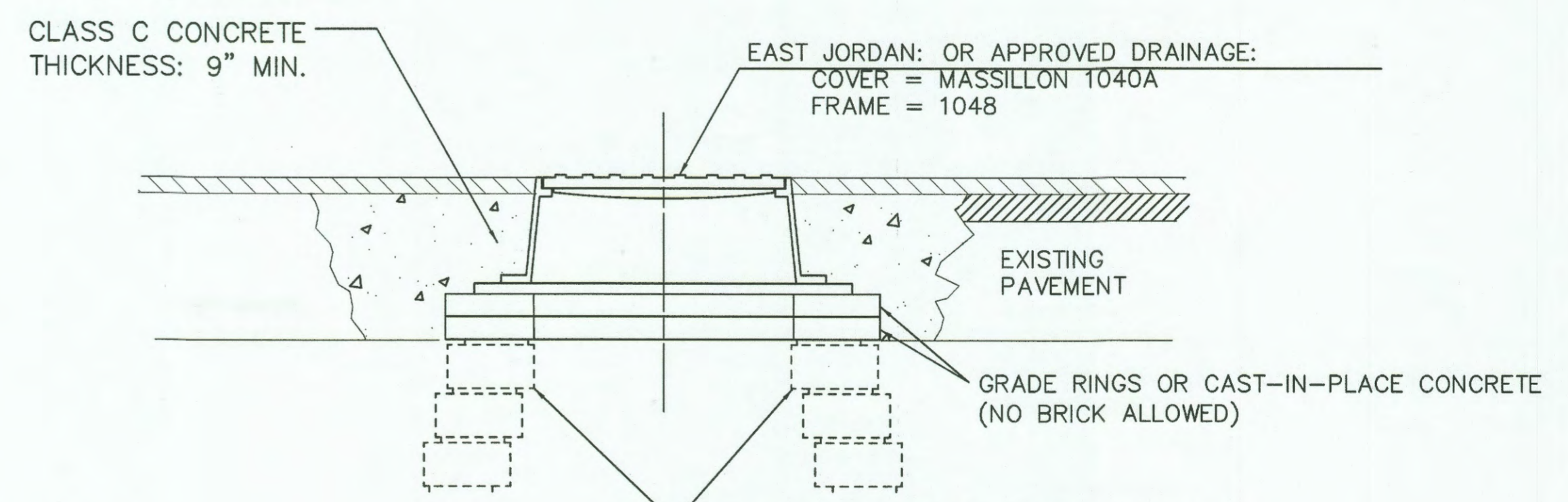

NOTES:

1. ALL CASTINGS, LIDS AND GRATES ARE TO BE CAREFULLY REMOVED AND STORED BY THE CONTRACTOR FOR SALVAGE BY THE CITY OF MASSILLON.
2. WORK SHALL INCLUDED ALL REMOVAL AND DISPOSAL OF EXISTING.

DRAINAGE MANHOLE MASS1048-R

V:\Storm\24sm05-Tremont Ave SW_Sht11-TremontAveNW-Detail3.dwg 29-Oct-24 2:32 PM

0 20 40
HORIZONTAL SCALE IN FEET

CALCULATED
AP
CHECKED
FW

Tremont Drainage System Replacement
General Notes
Massillon, Ohio

24sm05

11
12

V:\Storm\24sm05-Tremont Ave SW_Sht12-TremontAveNW-Removal_recover.dwg 29-Oct-24 2:40 PM

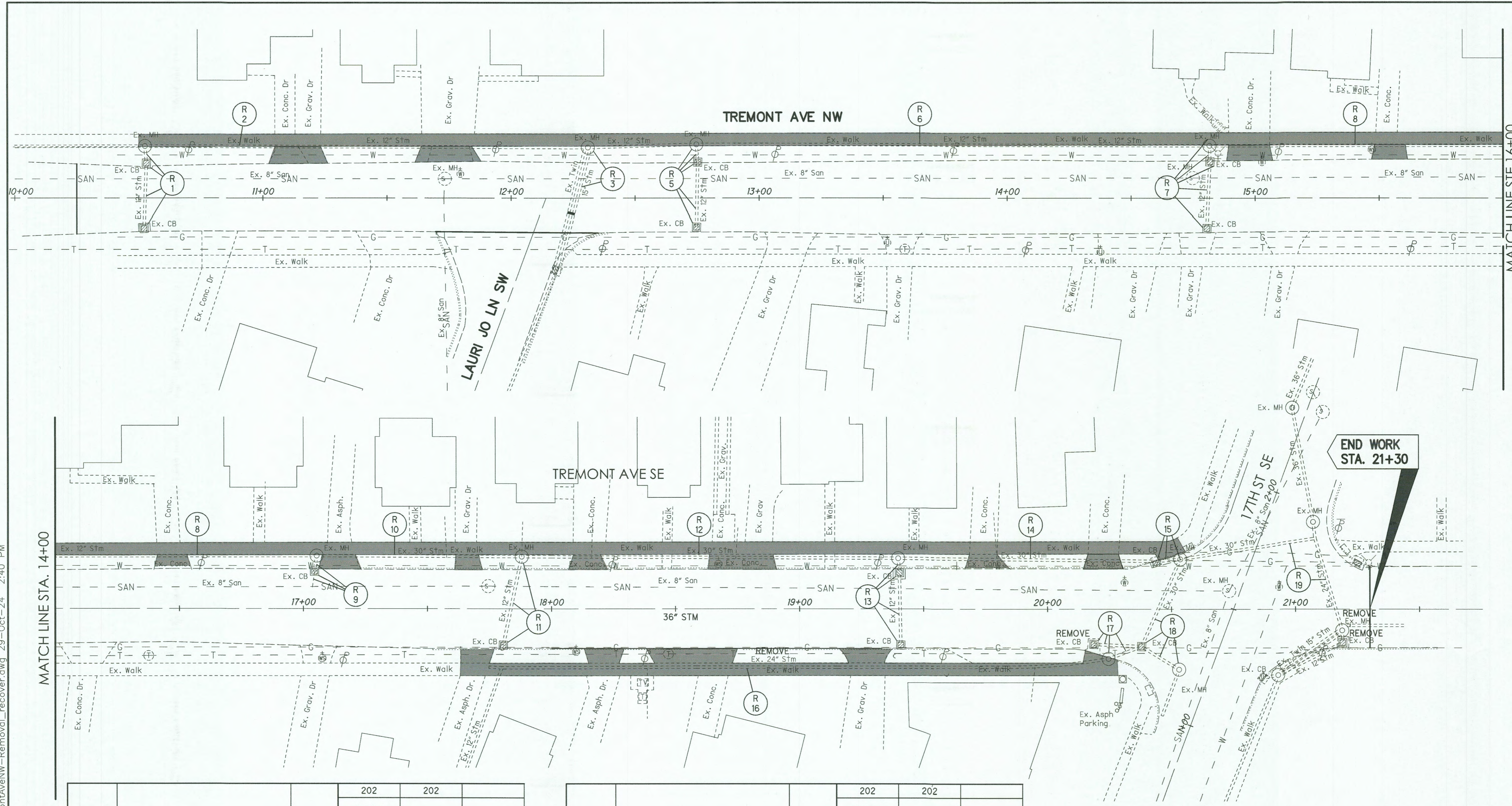

MATCH LINE STA. 16+00

CALCULATED
AP
CHECKED
FW

20
10
40
HORIZONTAL
SCALE IN FEET

Tremont Drainage System Replacement
Removal Plan
Massillon, Ohio

24sm05

12
12

MATCH LINE STA. 14+00

MATCH LINE STA. 16+00

	STA	STA		202	202
				CATCH BASIN/MANHOLE REMOVED	PIPE REMOVED
				EACH	LF
R-1	10+45±	10+45±	RT/LT	2	33
R-2	10+45±	12+31±	LT		179
R-3	12+25±	12+31±	RT/LT	1	56
R-4	12+31±	12+75±	LT		44
R-5	12+75±	12+75±	RT/LT	3	36
R-6	12+75±	14+82±	LT		207
R-7	14+80±	14+82±	RT/LT	3	36
R-8	14+82±	17+05±	LT		224
R-9	17+05±	17+05±	LT	2	15
R-10	17+05±	17+88±	LT		83
					R-1

	STA	STA		202	202
				CATCH BASIN/MANHOLE REMOVED	PIPE REMOVED
				EACH	LF
R-11	17+81±	17+88±	RT/LT	2	37
R-12	17+88±	19+41±	LT		152
R-13	19+41±	19+41±	RT/LT	3	36
R-14	19+41±	20+44±	LT		104
R-15	20+44±	20+54±	LT	2	10
R-16	17+75±	20+25±	RT		250
R-17	20+18±	20+25±	RT	2	35
R-18	20+25±	20+54±	RT/LT	2	75
R-19	20+54±	21+19±	RT/LT		94
				22	1706

LEGEND

■ - CONCRETE WALK AND APRON REMOVAL