33

ALLEY-BETWEEN GRIFFITH & PENNOCK AVE. S.W.

FROM 8TH ST. S.W. TO DUNCAN ST. S.W.

BUILT FOR WEST PARK ALLOTMENT IN 1916 APPROX.

PLOTTED FROM PRINTS WHICH ARE ONLY RECORDS IN THIS OFFICE - EGP - 2/11/36 — K.R.M. 6-22-36 Profile of surface 2-28-36

NO 127/61
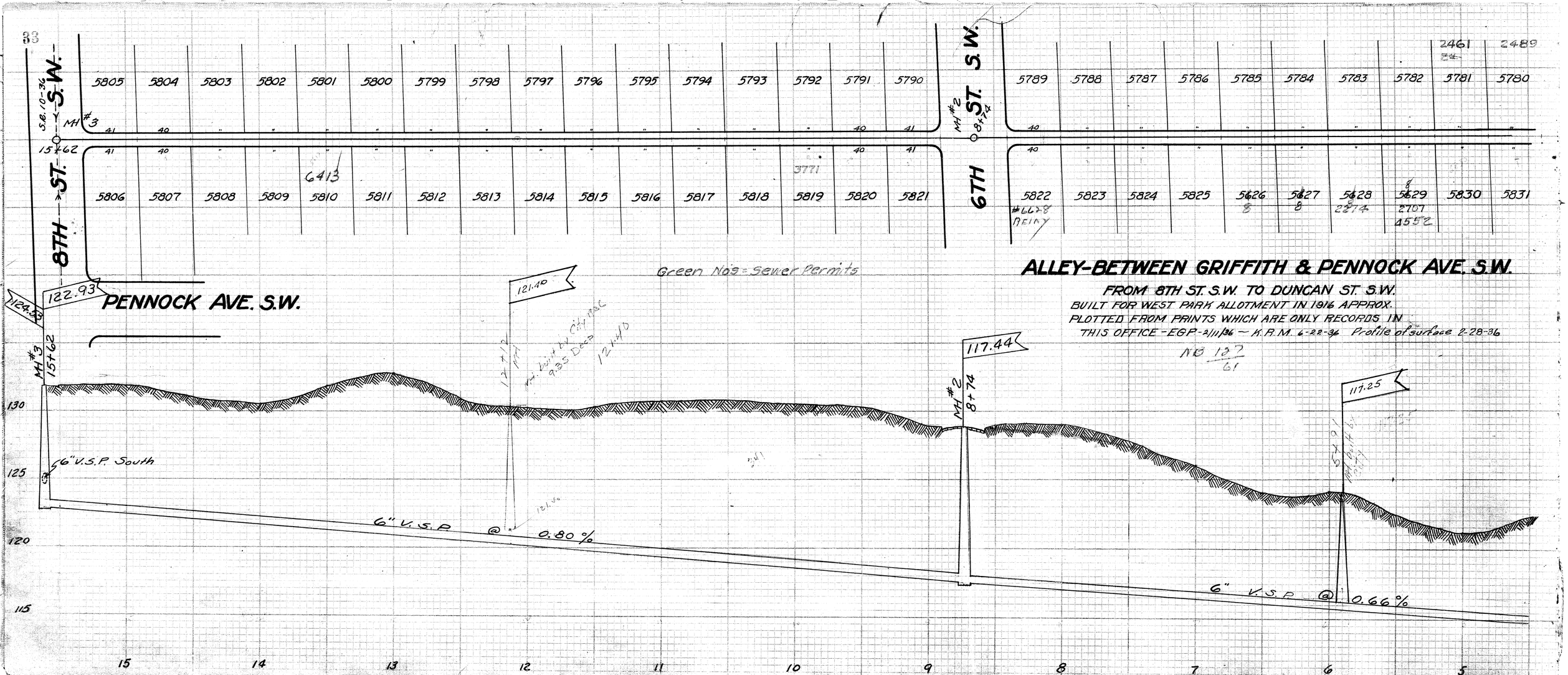
Green Nos = Sewer Permits