

LINCOLN WAY - EAST

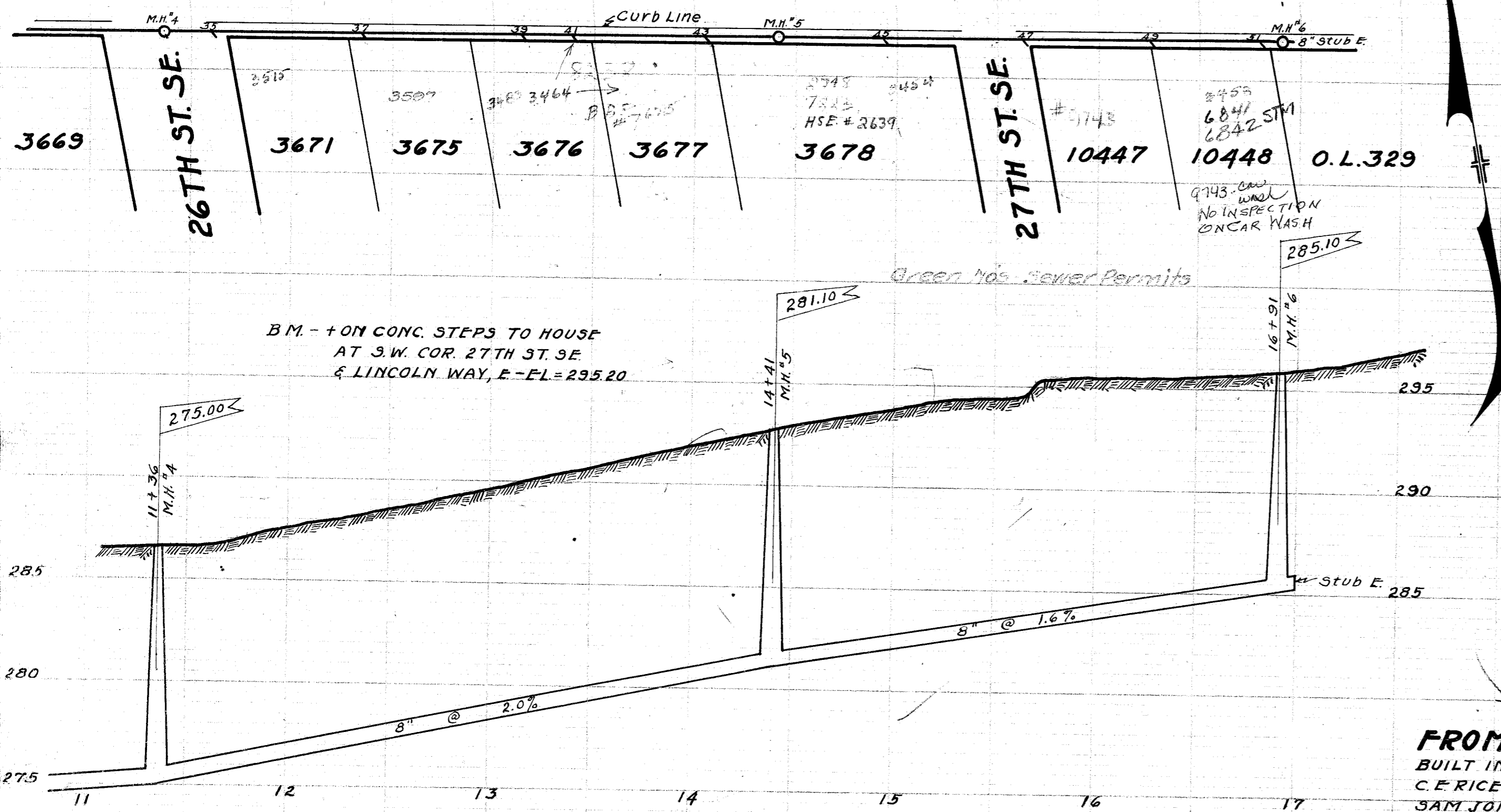

LATERAL RECORD

LAT.	LOT NO.	SIDE	DEPTH	X	STATION	REMARKS
FROM 24TH ST. SE EAST ON LINCOLN WAY, EAST						
M.H. #4 EXISTING						
	1	S	7	3	1 + 13	
	3	"	8.5	3	+ 79	
	5	"	9	3	2 + 33	
	7	"	9	3	2 + 77.5	
M.H. #5						
	9	"	9	3	3 + 50	
	11	"	8.5	3	4 + 41	
	13	"	8	3	+ 92	
	15	"	8	3	5 + 04	
M.H. #6						
	17	"	8.5	2	+ 93	25TH ST. SE.
	19	"	8	2	6 + 48	
	21	"	8	2	+ 86	
	23	"	9	2	7 + 50	
	25	"	8	2	8 + 12.5	
M.H. #3						
	27	"	8.5	2	+ 77.5	
	29	"	9	2	9 + 22.5	TOP OF EXISTING M.H. #5
	31	"	9	2	+ 95	
	33	"	10.5	2	10 + 44	
M.H. #4						
	35	"	10.5	2	+ 60	26TH ST. SE.
	37	"	10.5	2	12 + 35	
	39	"	10.5	2	13 + 14.5	
	41	"	10.5	2	+ 38	
	43	"	10.5	2	14 + 04	
M.H. #5						
	45	"	8	2	+ 93	
	47	"	11	2	15 + 62	
	49	"	9.5	2	16 + 25	
	51	"	9	2	+ 79.5	
M.H. #6						
			10.7		16 + 91	8" STUB EAST.

LINCOLN WAY - EAST

FROM 24TH ST. SE TO A POINT 144' E. OF 27TH ST. SE.

BUILT IN 1929-1930 BY P.E. BICKEL.
 C. RICE - CITY ENGR.
 SAM JONES - CONSTR. ENGR.
 J. EHMER - INSPECTOR
 SCALE - 1" = 5' VER. 1" = 50' HOR.
 PLOTTED FEB. 27, 1930 BY E. G. POCOCK.

PRELIM. NOTES - NB 61 P 46
 NB 91 P 25
 CONSTR. NOTES - NB 91 P 71 TO 74
 FINAL MEAS. - NB 94 P 70
 INSPECTORS RECORD #164