

C/L NAVE ROAD

C/L NOVA DRIVE

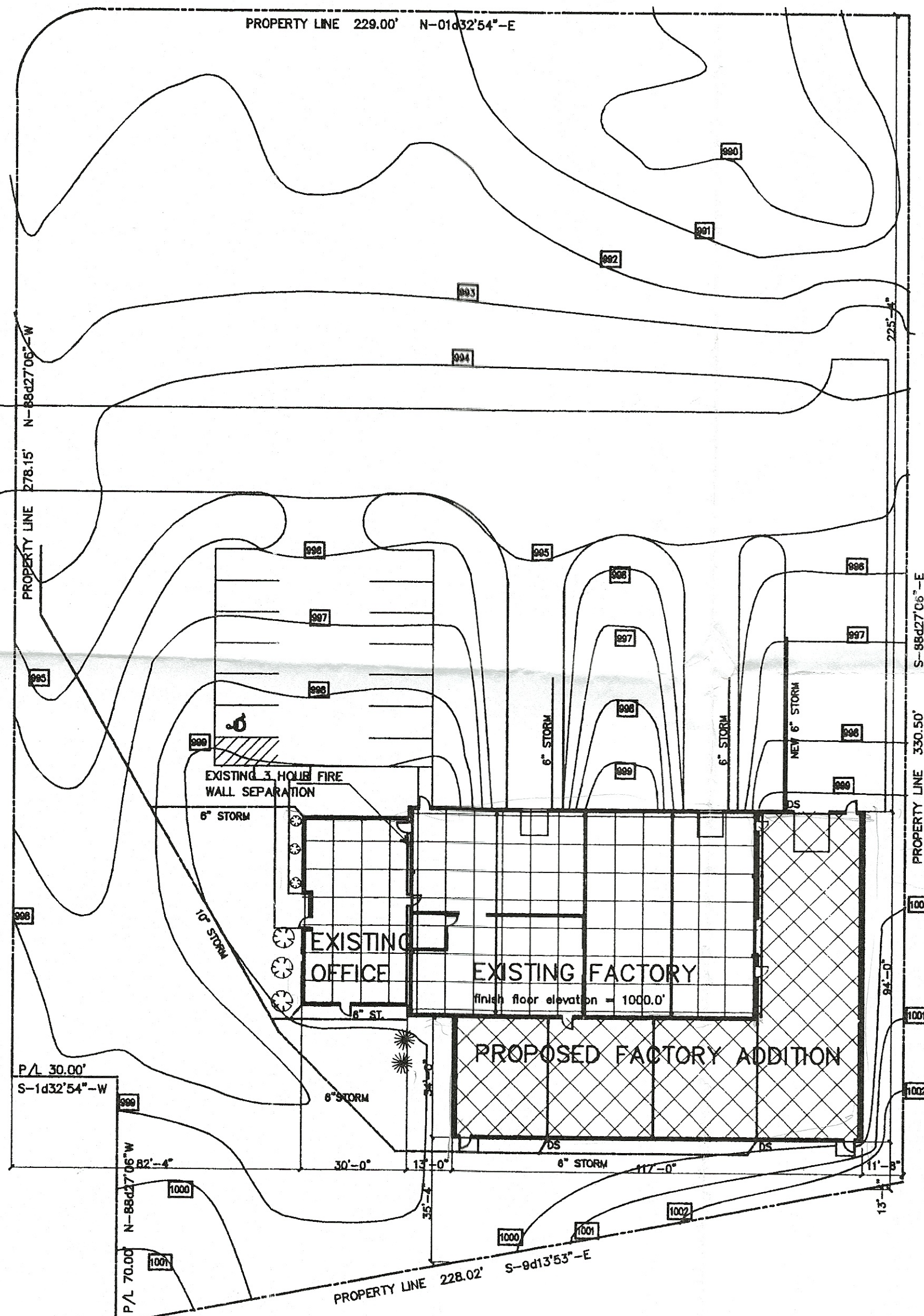

MASTER SITE PLAN

SCALE - 1" = 30'-0"



INDEX TO DRAWINGS:

1. MASTER SITE PLAN
2. FOUNDATION PLAN
3. FLOOR / FRAMING PLAN
4. EXTERIOR ELEVATIONS
5. BUILDING SECTION
6. MECHANICAL PLAN
7. ELECTRICAL PLAN

BUILDING INFORMATION:

SEPARATED USE GROUP B & F2
EXISTING USE GROUP B - 1620 SQ. FT., CONSTRUCTION TYPE 3B
EXISTING USE GROUP F2 - 6000 SQ. FT., CONSTRUCTION TYPE 2C
ADDITION USE GROUP F2 - 5778 SQ. FT., CONSTRUCTION TYPE 2C

TOTAL F2 AREA = 11,778 SQ. FT.

OCCUPANT LOAD = 25
EXISTING OFFICE AREA CONTAINS MEN'S & WOMEN'S ADA COMPLIANT LAVATORIES
BUILDING IS ACCESSIBLE

PROPOSED FACTORY ADDITION TO:
HYCOM

Division of B & C Industries
1300 NAVE STREET S.E.
MASSILLON, OHIO 44646

JOB # M00025 JUNE 3, 2000



1