

H.7 W CONTRACTOR, INC.  
4.4144 AC.  
3789/596  
PARCEL No. 06-16772

STEVEN R. WISE  
0.66 AC  
2001000132  
PARCEL No. 06-08192  
PARCEL No. 06-14551

MASSILLON REAL ESTATE HOLDINGS, LTD.  
1.59 AC  
2000065609  
O.L. 867

MASSILLON REAL ESTATE HOLDINGS, LTD.  
3.0609 AC  
2000065608  
PARCEL No. 06-16809

MELVIN GERSPACHER  
LAURETTA GERSPACHER  
1.24 AC  
2000065610  
O.L. 868

MASSMED MEDIA, LLC  
14.5704 AC. (ORIGINAL)  
9.5095 AC. (REMAINING)  
1099088038  
PARCEL No. 06-16808

**GENERAL NOTES**

- ALL WORK SHALL BE PROVIDED IN ACCORDANCE WITH ALL STATE AND LOCAL CODES AND IN ACCORDANCE WITH MANUFACTURERS' RECOMMENDATIONS AND PROCEDURES.
- MINIMUM COVER ON ALL WATER LINES SHALL BE 48"
- SANITARY AND STORM SEWER PIPING SHALL BE ASTM D-3034 PVC PIPE AND FITTINGS OR APPROVED EQUAL.
- THE CONTRACTOR SHALL BE RESPONSIBLE FOR PRESSURE TESTING THE NEW WATER LINES IN ACCORDANCE WITH AWWA STANDARD C-600.
- THE CONTRACTOR SHALL BE RESPONSIBLE FOR DISINTEGRATING THE NEW WATER LINES, ETC. IN ACCORDANCE WITH AWWA STANDARD C-651 AND AS REQUIRED BY THE LOCAL HEALTH DEPARTMENT.
- FOR PROTECTION OF UNDERGROUND UTILITIES, THE CONTRACTOR SHALL CALL THE OHIO UTILITIES PROTECTION SERVICE AT 1-800-382-2764 A MINIMUM OF FORTY-EIGHT (48) HOURS PRIOR TO ANY EXCAVATIONS.
- THE LOCATIONS OF ALL UTILITIES AS SHOWN ON THESE PLANS IS APPROXIMATE. THIS CONTRACTOR SHALL BE RESPONSIBLE FOR VERIFICATION OF EXACT LOCATIONS PRIOR TO EXCAVATIONS. THIS CONTRACTOR SHALL BE RESPONSIBLE FOR ANY AND ALL DAMAGE TO EXISTING UTILITIES, STRUCTURES, ETC. INCURRED AS A RESULT OF THIS CONTRACTOR'S EXCAVATING OPERATIONS.
- MAINTAIN A MINIMUM OF TEN FEET (10') HORIZONTALLY AND EIGHTEEN INCHES (18") VERTICALLY BETWEEN WATER AND SEWER LINES.
- IT SHALL BE THIS CONTRACTOR'S RESPONSIBILITY TO ADHERE TO ALL FEDERAL, STATE AND LOCAL SAFETY REQUIREMENTS TOGETHER WITH EXERCISING PRECAUTIONS AT ALL TIMES FOR THE PROTECTION OF PERSONS AND PROPERTY (INCLUDING EMPLOYEES) DURING THIS PROJECT.
- ALL TRAFFIC CONTROL DEVICES SHALL BE ERRECTED, MAINTAINED AND REMOVED BY THIS CONTRACTOR IN ACCORDANCE WITH THE OHIO MANUAL OF TRAFFIC CONTROL DEVICES FOR CONSTRUCTION AND MAINTENANCE OPERATIONS. COPIES OF WHICH MAY BE OBTAINED FROM THE OHIO DEPARTMENT OF TRANSPORTATION, BUREAU OF TRAFFIC.
- STEADY BURNING TYPE "C" LIGHTS SHALL BE REQUIRED ON ALL BARRICADES, DRUMS AND SIMILAR TRAFFIC CONTROL DEVICES USED AT NIGHT.
- ALL OPEN TRENCHES IN AND WITHIN THREE (3) FEET OF PAVED AREAS SHALL BE SECURELY PLATED DURING NON-CONSTRUCTION HOURS. CONTRACTOR SHALL VERIFY OTHER SAFETY REQUIREMENTS PRIOR TO COMMENCEMENT OF PROJECT AND PROVIDE.
- CONTRACTOR SHALL MAINTAIN ACCESS TO ALL PROPERTIES DURING TIMES OF NON-CONSTRUCTION AND AS REQUIRED BY LOCAL AUTHORITIES.
- THIS CONTRACTOR SHALL MAINTAIN ALL OTHER UTILITIES.
- FIELD VERIFY EXACT LOCATION OF ALL SERVICE LINES AS SHOWN IS APPROXIMATE.
- CAUTION: THERE ARE EXISTING OVERHEAD POWER LINES WITHIN THE PROJECT LIMITS.
- 3" WATER SERVICE LINE SHALL TYPE "K" SOFT DRAWN COPPER WITH CORPORATION STOP AND CURB VALVE IN HEAVY DUTY BOX.
- THE CONTRACTOR SHALL PROVIDE AND PAY FOR ALL NECESSARY PERMITS, APPLICATIONS, FEES, INSPECTIONS, ETC. AS REQUIRED BY THE PERFORMANCE OF THIS WORK.
- EXCAVATIONS IN GENERAL SHALL CONFORM TO THE FOLLOWING SPECIFICATIONS: 1) DEPOSIT ANY USEABLE SURPLUS MATERIAL ON SITE, WHERE DIRECTED BY THE PROJECT ARCHITECT; 2) REMOVE UNUSABLE MATERIAL FROM SITE; 3) PROVIDE AND MAINTAIN BRACING, SHORING OR SHIELDING AS REQUIRED TO SAFELY SUPPORT WALLS OF EXCAVATIONS; 4) PROVIDE AND MAINTAIN PUMPING EQUIPMENT AS REQUIRED TO KEEP EXCAVATIONS WATER FREE; 5) PROVIDE ANY ADDITIONAL EXCAVATION AND BACKFILL WHERE REQUIRED TO RESOLVE CONFLICTS IN BURIED LINES; 6) COORDINATE TIMING OF EXCAVATIONS WITH OVERALL PROJECT SCHEDULE; 7) EXCAVATIONS SHALL BE OPEN CUT FROM THE SURFACE; 8) HOLD TRENCH WIDTH TO A MINIMUM; 9) MECHANICAL EXCAVATION SHALL BE HELD TO 4" ABOVE FINAL GRADE OF TRENCH, THE REMAINDER TO SHAPED MANUALLY; 10) SHORING OF PIPING IN TRENCH IS PROHIBITED.
- BACKFILLS IN GENERAL SHALL CONFORM TO THE FOLLOWING: 1) BACKFILL ONLY WHEN EXACT LOCATIONS OF LINES HAVE BEEN RECORDED AND AFTER FINAL TESTS AND INSPECTIONS; 2) BACKFILL SHALL CONFORM TO ODOT ITEM 510.02; GRADING A. FOR TRENCH WIDTH AND 6" COVER ON PIPING; 3) EXCAVATED MATERIALS MAY BE USED TO FILL TRENCHES ABOVE 8" PLACE AND COMPACT IN 6" LIFTS TO A MINIMUM OF 24" ABOVE PIPE AND IN 12" LIFTS FROM THERE AFTER.
- 6" FIRE LINE SHALL BE CLASS 52, CEMENT LINED DUCTILE IRON.
- RESET ALL VALVE LIDS, MANHOLE LIDS, CATCH BASIN GRATES, ETC. AS REQUIRED TO MATCH NEW GRADIES.
- AT ALL UTILITY CROSSINGS (NEW AND EXISTING), CONTRACTOR SHALL EXPOSE EXISTING UTILITIES PRIOR TO EXCAVATING NEW UTILITIES (PROVIDE SUPPORT FOR EXISTING AS REQUIRED). CONTRACTOR SHALL BACKFILL FROM A POINT FIVE FEET ON EACH SIDE OF CROSSING (FOR BOTH UTILITIES) AND FROM THE LOWER UTILITY TO A POINT 12" ABOVE THE HIGHER UTILITY WITH COMPACTED GRANULAR BACKFILL.

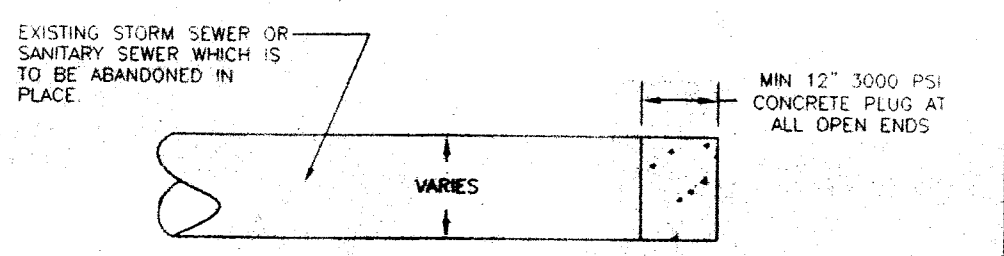

**PIPE PLUG DETAIL**  
SCALE: NONE

Return to City of Massillon

**RECEIVED**  
DATE  
6/19/02

0' 30' 60' 90' 120'  
GRAPHIC SCALE

N

COPYRIGHT 2002 KRAMER ENGINEERS

**SITE DEMOLITION PLAN**

SCALE: 1" = 30'

NOTE:  
ALL DATA FOR THIS SITE WAS  
COPIED FROM INFORMATION  
SUPPLIED BY OTHERS

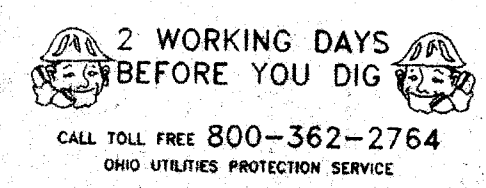

**SITE DEMOLITION PLAN**

STATE OF OHIO  
RALPH J. KRAMER III  
REGISTERED PROFESSIONAL ENGINEER

**AMHERST MEADOWS**  
~~STATE STREET~~ 1ST ST. NE  
MASSILLON, OHIO

DRAWN BY	DATE	JOB NO.	DETAIL NOS.
	JUN 11, 2002		

**KRAMER ENGINEERS**  
CIVIL/MECHANICAL/ELECTRICAL ENGINEERS  
394 OAK STREET COLUMBUS, OHIO 43215  
PH 614.233.6911 FAX 614.233.6914

SHEET NO.  
**SP1**

H. W. CONTRACTOR, INC.  
4.4144 AC  
3789/596  
PARCEL No. 06-16772

STEVEN R. WISE  
0.66 AC  
2001000132  
PARCEL No. 06-08192  
PARCEL No. 06-14551

MASSILLON REAL ESTATE HOLDINGS, LTD  
1.59 AC  
2000065609  
O.L. 867

PROPOSED BUILDING  
FF = 89.7

MASSILLON REAL ESTATE HOLDINGS, LTD  
5.0609 AC  
2000065608  
PARCEL No. 06-16809

MELVIN GERSPACHER  
LAURETTA GERSPACHER  
1.24 AC  
2000065610  
O.L. 868

MASSMED MEDINA, LLC  
14.5704 AC. (ORIGINAL)  
9.5095 AC. (REMAINING)  
1999088038  
PARCEL No. 06-16598

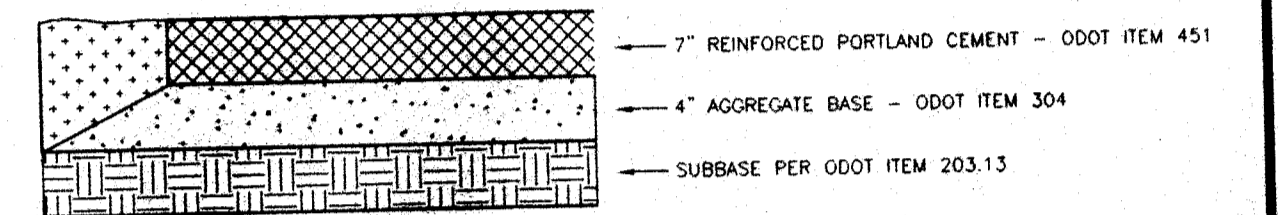

CONCRETE PAVEMENT SECTION  
SCALE: NONE

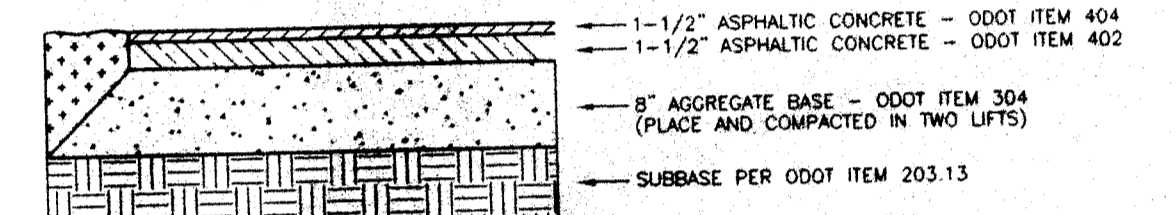

LIGHT DUTY PAVEMENT SECTION  
SCALE: NONE

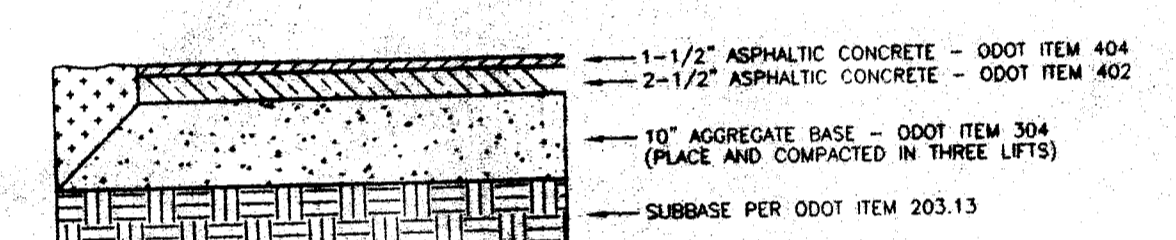

HEAVY DUTY PAVEMENT SECTION  
SCALE: NONE

- PAVEMENT SECTIONS - GENERAL NOTES
- THE BASE COURSE SHALL BE COMPACTED TO A MINIMUM DENSITY OF 98 %. THE SUBBASE SHALL BE COMPACTED TO A MINIMUM OF 100 % OF ITS OPTIMUM DENSITY. ALL PAVEMENTS SHALL BE INSTALLED IN ACCORDANCE WITH A MINIMUM CALIFORNIA BEARING RATIO FOR THE SOILS OF THREE.
  - ALL PAVING MATERIALS AND PROCEDURES SHALL BE PERFORMED IN ACCORDANCE WITH THE STATE OF OHIO'S "CONSTRUCTION AND MATERIALS SPECIFICATIONS," (ODOT) LATEST EDITION.

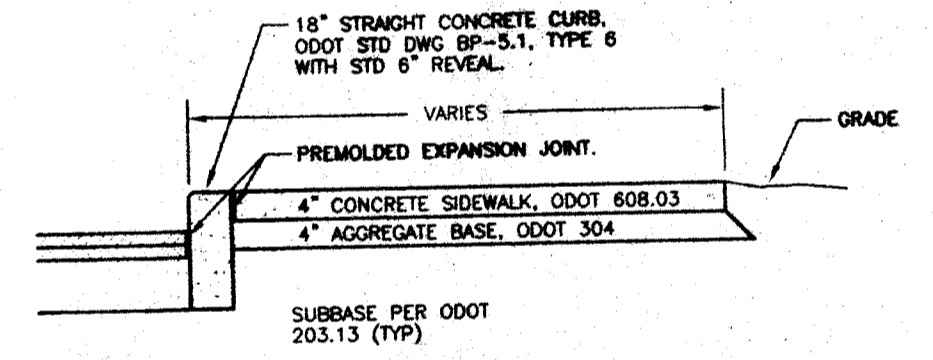

TYPICAL SIDEWALK/CURB SECTION  
SCALE: NONE

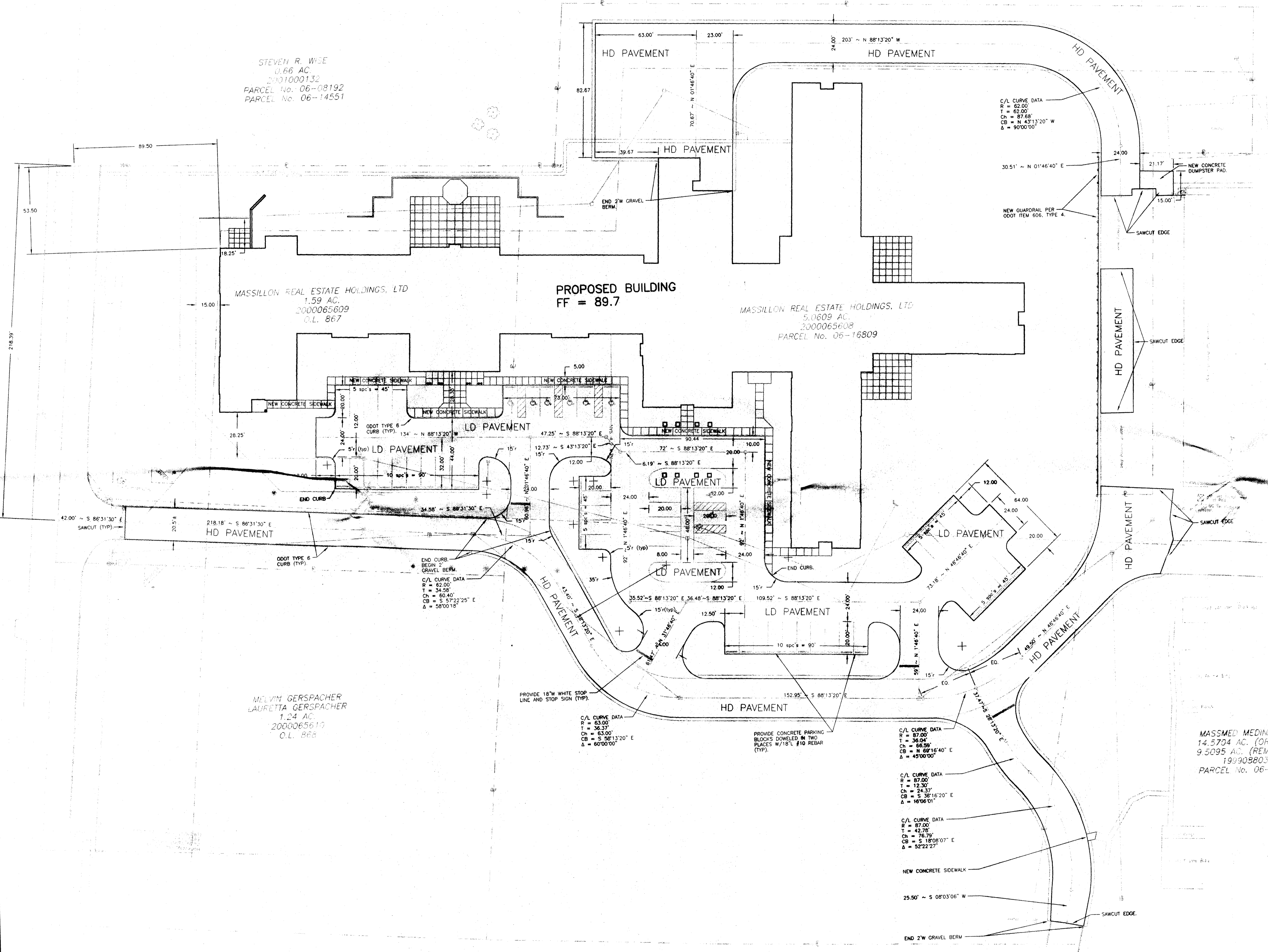

SITE STAKING AND PAVING PLAN  
SCALE: 1" = 30'

N

GRAPHIC SCALE

SITE STAKING AND PAVING PLAN			
AMHERST MEADOWS 151 ST. NE MASSILLON, OHIO			
DRAWN BY	DATE	JOB NO.	DETAIL NOS.
	JUN 11, 2002		
<b>KRAMER ENGINEERS</b> CIVIL/MECHANICAL/ELECTRICAL ENGINEERS 394 OAK STREET COLUMBUS, OHIO 43215 PH 614.233.6911 FAX 614.233.6914			
			<b>SP2</b>

NOTE:  
ALL DATA FOR THIS SITE WAS  
COPIED FROM INFORMATION  
SUPPLIED BY OTHERS

2 WORKING DAYS  
BEFORE YOU DIG  
CALL TOLL FREE 800-362-2764  
OHIO UTILITIES PROTECTION SERVICE

COPYRIGHT 2002 KRAMER ENGINEERS

H 7 W CONTRACTOR, INC.  
4.4144 AC.  
3789/596  
PARCEL No. 06-16772

PROVIDE NEW 6" FIRE SERVICE AND NEW 3" DOMESTIC SERVICE TO BUILDING. PROVIDE 8" AND 8.5" TAPPING SLEEVE AND VALVE. SAWCUT PAVEMENT. PROVIDE TRENCHING, BEDDING AND BACKFILL. PATCH PAVEMENT TO MATCH ADJACENT. COORDINATE STREET CUT AND MAINTENANCE OF TRAFFIC. PROVIDE FOR ALL REQUIREMENTS OF THE CITY OF MASSILLON. PAY ALL TAPPING FEES. COORDINATE TAPS WITH THE OHIO CONSUMERS WATER COMPANY (530-832-5764).

STEVEN R. WISE  
0.66 AC.  
2001000132  
PARCEL No. 06-08197  
PARCEL No. 06-14551

MASSILLON REAL ESTATE HOLDINGS, LTD  
1.59 AC.  
2000065609  
O.L. 867

PROPOSED BUILDING  
FF = 89.7

MASSILLON REAL ESTATE HOLDINGS, LTD  
5.0609 AC.  
2000065608  
PARCEL No. 06-16809

MELVIN GERSPACHER  
LAURETTA GERSPACHER  
1.24 AC.  
2000065610  
O.L. 868

UTILITY NOTES

- UTILITIES AS SHOWN WERE TAKEN IN PART FROM RECORDS OF THE RESPECTIVE UTILITY COMPANIES AND PART FROM A SURVEY, AND DO NOT NECESSARILY REPRESENT ALL UNDERGROUND OR OVERHEAD UTILITIES ADJACENT TO OR UPON THE PREMISES.
- THE PLUMBING CONTRACTOR SHALL BE RESPONSIBLE FOR PROVIDING ADEQUATE SLOPE OF BUILDING SEWERS TOWARDS THE LATERAL SEWER IN STRICT ACCORDANCE WITH THE GOVERNING AUTHORITIES PRIOR TO STARTING CONSTRUCTION.
- ALL ELEVATIONS INDICATED ON GRADING SITE PLAN REPRESENT EXISTING AND NEW ELEVATIONS. SEE GRADING SITE PLAN.
- THE ELECTRICAL CONTRACTOR SHALL BE RESPONSIBLE FOR ALL ELECTRIC AND TELEPHONE LINES TO THE BUILDING AND ALL OTHER ELECTRICAL SHOWN ON SITE AS WELL AS INTERIOR OF BUILDING.
- THE PLUMBING CONTRACTOR SHALL BE RESPONSIBLE FOR ALL WATER, SANITARY, STORM, AND GAS LINES, CATCH BASINS, MANHOLES, ETC. REFER TO SANITARY, STORM AND WATER SITE PLANS. CONTRACTOR TO BACKFILL ALL TRENCHES WITH GRANULAR BACKFILL.
- ALL AREA EXTERIOR TO THE SITE BOUNDARIES AS SHOWN ON THE SITE PLANS, WHICH ARE DISTURBED DURING THE EXTENSION AND/OR CONNECTION OF UTILITY LINES ARE TO BE RESTORED TO THEIR ORIGINAL CONDITION AND SEEDED.
- EACH SUBCONTRACTOR SHALL OBTAIN THEIR OWN PERMITS AND CONTACT THE UTILITY COMPANY FOR VERIFICATION AND LOCATION OF HOOK UPS PRIOR TO ANY WORK BEING DONE.
- ALL UTILITY SERVICES SHALL BE UNDERGROUND.
- ALL EXISTING UTILITY LOCATIONS WERE OBTAINED FROM INFORMATION SUPPLIED BY OTHERS.
- AT ALL UTILITY CROSSINGS (NEW AND EXISTING), CONTRACTOR SHALL EXPOSE EXISTING UTILITIES PRIOR TO EXCAVATING NEW UTILITIES (PROVIDE SUPPORT FOR EXISTING AS REQUIRED). CONTRACTOR SHALL BACKFILL FROM A POINT FIVE FEET ON EACH SIDE OF CROSSING (FOR BOTH UTILITIES) AND FROM THE LOWER UTILITY TO A POINT 12" ABOVE THE HIGHER UTILITY WITH COMPACTED GRANULAR BACKFILL.

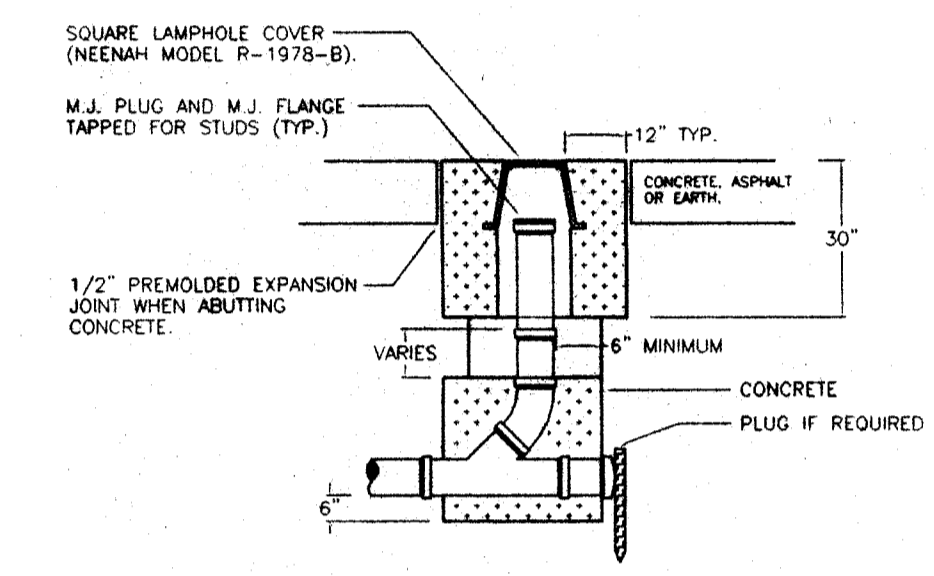

TYPICAL OUTDOOR CLEANOUT  
SCALE: NONE

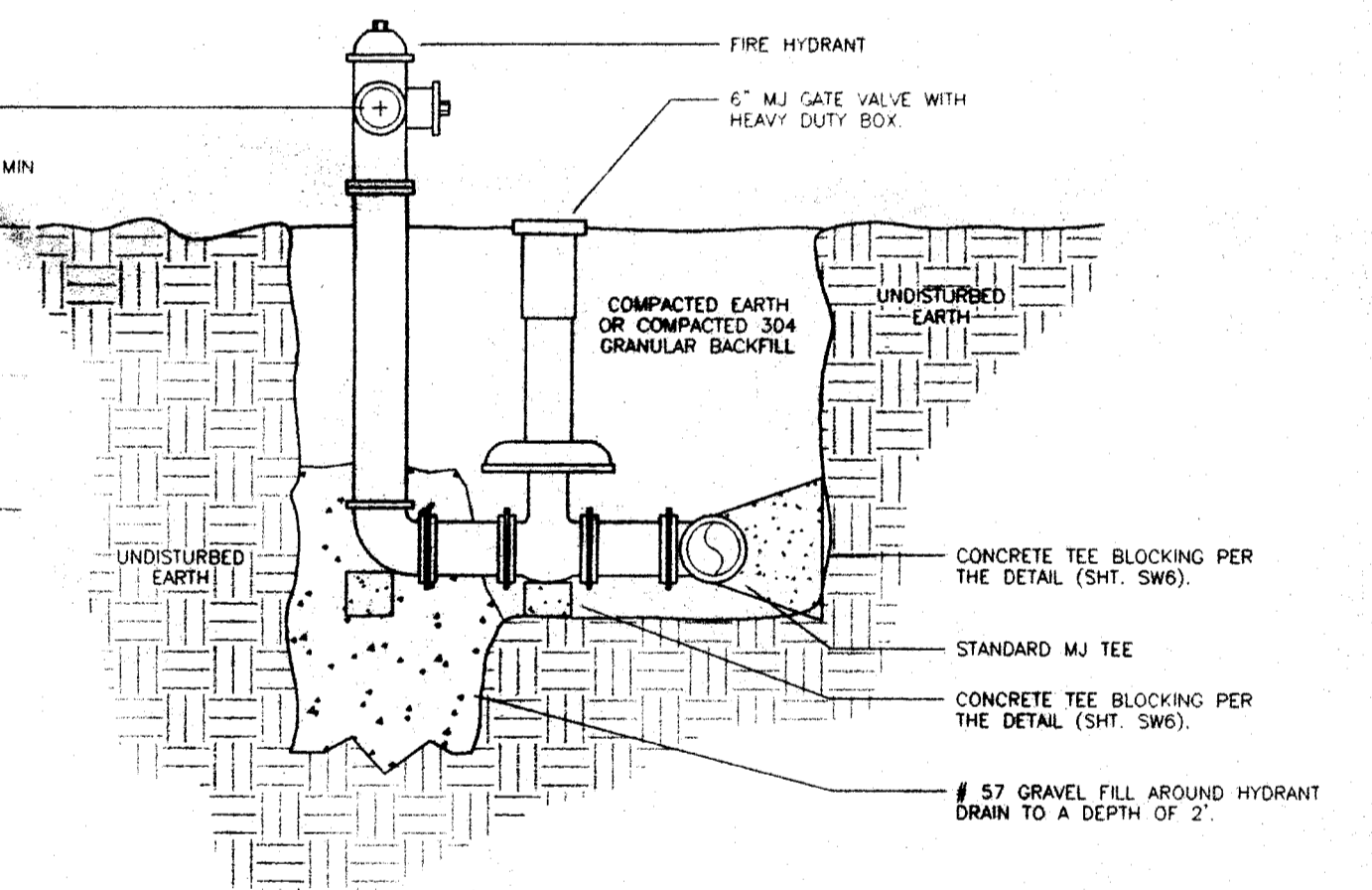

TYPICAL FIRE HYDRANT DETAIL  
SCALE: NONE

MASSMED MEDINA, LLC  
14.5704 AC. (ORIGINAL)  
9.5095 AC. (REMAINING)  
1999088038  
PARCEL No. 06-16808

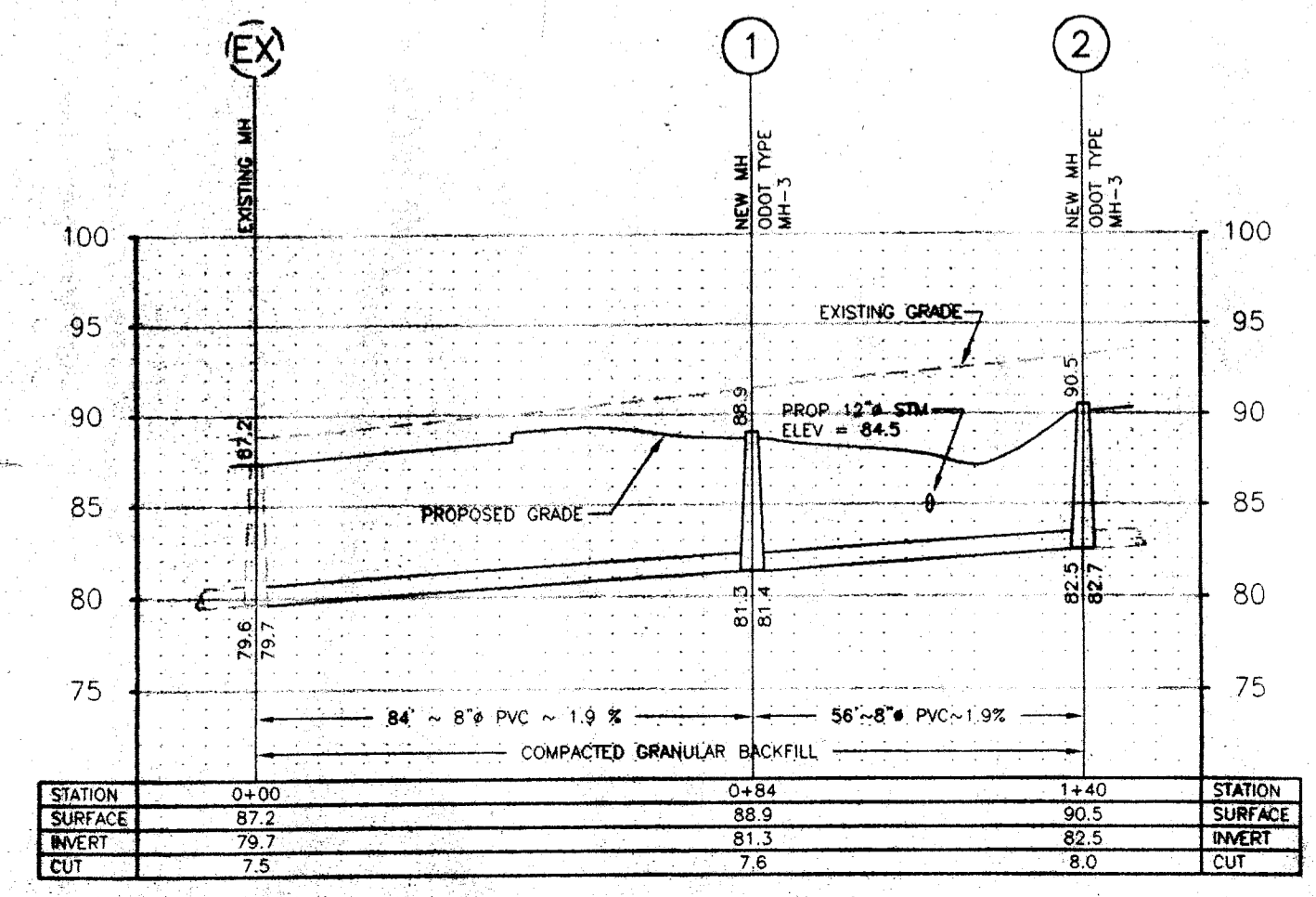

SITE UTILITY PLAN  
SCALE: 1" = 30'

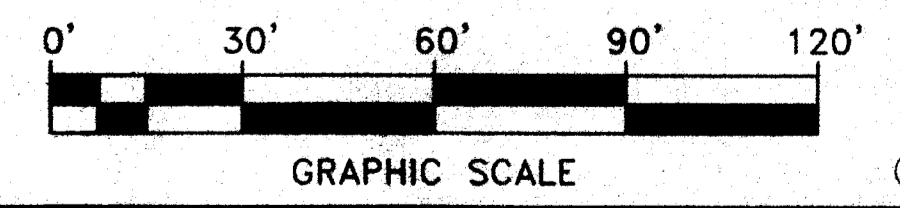

**SITE UTILITY PLAN**

AMHERST MEADOWS  
121 ST. NE  
MASSILLON, OHIO

DRAWN BY: JUN 11, 2002 JOB NO. DETAIL NOS.  
KRAMER ENGINEERS CIVIL/MECHANICAL/ELECTRICAL ENGINEERS SHEET NO.  
394 OAK STREET COLUMBUS, OHIO 43215  
PH 614.233.6911 FAX 614.233.6914

**SP3**

NOTE!  
ALL DATA FOR THIS SITE WAS  
COPIED FROM INFORMATION  
SUPPLIED BY OTHERS.

2 WORKING DAYS  
BEFORE YOU DIG  
CALL TOLL FREE 800-362-2764  
OHIO UTILITIES PROTECTION SERVICE

© COPYRIGHT 2002 KRAMER ENGINEERS

H. Z. W. CONTRACTOR, INC.  
4.4144 AC.  
3789/596  
PARCEL No. 06-16772

STEVEN R. WISE  
0.66 AC.  
2001000132  
PARCEL No. 06-08192  
PARCEL No. 06-14551

MASSILLON REAL ESTATE HOLDINGS, LTD.  
1.59 AC.  
2000065609  
O.L. 867

PROPOSED BUILDING  
FF = 89.7

DOWNSPOTS CONNECT TO STORM  
SEWER SYSTEM WITH 4" RAIN  
WATER CONDUCTORS UNLESS  
INDICATED OTHERWISE.

MASSILLON REAL ESTATE HOLDINGS, LTD.  
5.8609 AC.  
2000065608  
PARCEL No. 06-16809

MELVIN GERSPACHER  
LAURETTA GERSPACHER  
1.24 AC.  
2000065610  
O.L. 868

MASSMED MEDINA, LLC  
14.5704 AC. (ORIGINAL)  
9.5095 AC. (REMAINING)  
1999088038  
PARCEL No. 06-16808

GENERAL NOTES

1. THE LATEST EDITION OF THE CITY OF MASSILLON TOGETHER WITH THE STATE OF OHIO CONSTRUCTION AND MATERIALS SPECIFICATIONS INCLUDING ALL SUPPLEMENTS THERETO, SHALL GOVERN ALL CONSTRUCTION ITEMS THAT ARE A PART OF THIS PLAN UNLESS OTHERWISE NOTED.
2. ANY MODIFICATIONS TO THE SPECIFICATIONS OR CHANGES TO THE WORK AS SHOWN ON THE DRAWING MUST HAVE WRITTEN APPROVAL BY THE CITY OF MASSILLON.
3. ALL TRAFFIC CONTROL DEVICES SHALL BE FURNISHED, ERECTED, MAINTAINED, AND REMOVED BY THE CONTRACTOR IN ACCORDANCE WITH THE OHIO MANUAL OF TRAFFIC CONTROL DEVICES FOR CONSTRUCTION AND MAINTENANCE OPERATIONS (CURRENT EDITION). COPIES OF WHICH ARE AVAILABLE FROM THE OHIO DEPARTMENT OF TRANSPORTATION, BUREAU OF TRAFFIC, 28 SOUTH FRONT STREET, COLUMBUS, OHIO 43215.
4. ALL TRENCHES SHALL BE BACKFILLED OR SECURELY PLATED DURING NON-WORKING HOURS.
5. ACCESS TO ADJOINING PROPERTIES SHALL BE MAINTAINED AT ALL TIMES.
6. ALL CATCH BASINS IN PAVED AREAS SHALL BE PROVIDED WITH HEAVY DUTY FRAMES AND GRATES SUCH AS NEENAH R-4899 FRAME AND R-4852 GRATE OR APPROVED EQUAL.
7. PROVIDE 10' LONG 4" PERFORATED PLASTIC UNDERDRAINS AT ALL CATCH BASINS. EXTEND UNDERDRAINS IN ALL FOUR DIRECTIONS UNDER PAVEMENT.
8. ALL EXISTING MANHOLES, CATCH BASINS, VALVE BOXES, ETC. THAT ARE TO REMAIN SHALL BE REBUILT AS REQUIRED TO RISE/LOWER LIDS, GRATES, ETC. TO MATCH NEW GRASSES.
9. AT ALL UTILITY CROSSINGS (NEW AND EXISTING), CONTRACTOR SHALL EXPOSE EXISTING UTILITIES PRIOR TO EXCAVATING NEW UTILITIES (PROVIDE SUPPORT FOR EXISTING AS REQUIRED). CONTRACTOR SHALL BACKFILL FROM A POINT FIVE FEET ON EACH SIDE OF CROSSING (FOR BOTH UTILITIES) AND FROM THE LOWER UTILITY TO A POINT 12" ABOVE THE HIGHER UTILITY WITH COMPACTED GRANULAR BACKFILL.

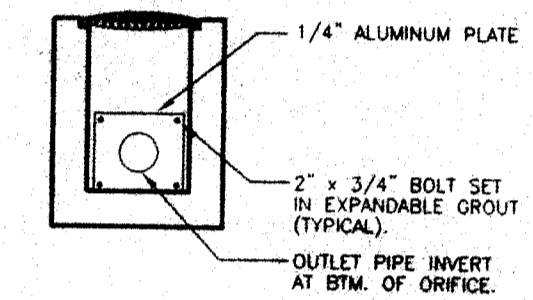

RESTRICTING ORIFICE DETAIL  
SCALE: NONE

CONTRACTOR SHALL OBTAIN A STREET OPENING PERMIT FROM THE CITY OF MASSILLON ENGINEERING DEPARTMENT PRIOR TO TAMPING EXISTING MANHOLE. CONTACT THE ENGINEERING DEPARTMENT FOR LICENSING AND PERMITTING REQUIREMENTS.

NOTE:  
ALL DATA FOR THIS SITE WAS  
COPIED FROM INFORMATION  
SUPPLIED BY OTHERS

2 WORKING DAYS  
BEFORE YOU DIG  
CALL TOLL FREE 800-362-2764  
OHIO UTILITIES PROTECTION SERVICE

SITE GRADING AND DRAINAGE PLAN  
SCALE: 1" = 30'

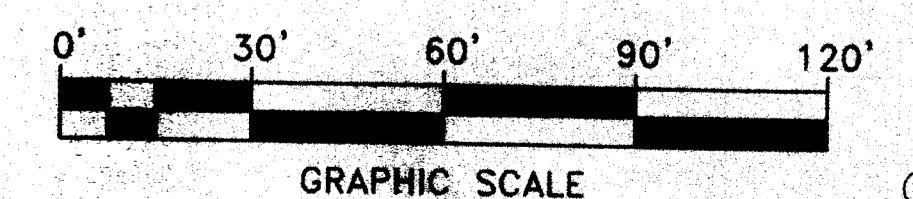

SITE GRADING AND DRAINAGE PLAN

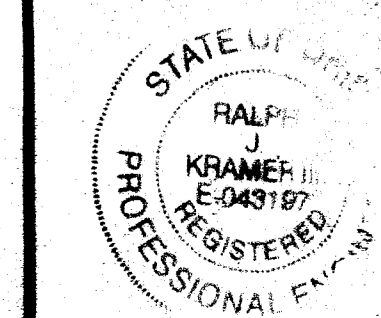

AMHERST MEADOWS 1st ST. NE MASSILLON, OHIO			
DRAWN BY	DATE	JOB NO.	DETAIL NOS.
KRAMER	JUN 11, 2002		
KRAMER ENGINEERS CIVIL/MECHANICAL/ELECTRICAL ENGINEERS 384 OAK STREET COLUMBUS, OHIO 43215			SHEET NO.
			SP4

COPYRIGHT 2002 KRAMER ENGINEERS

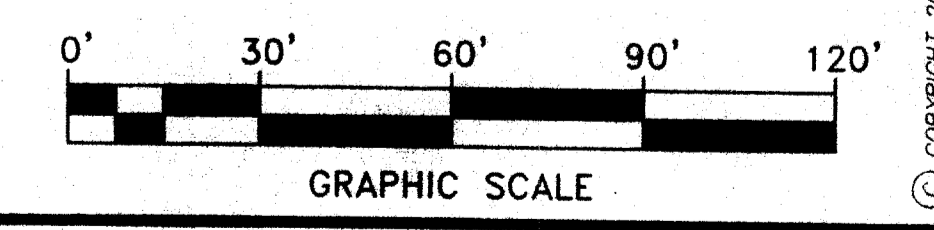
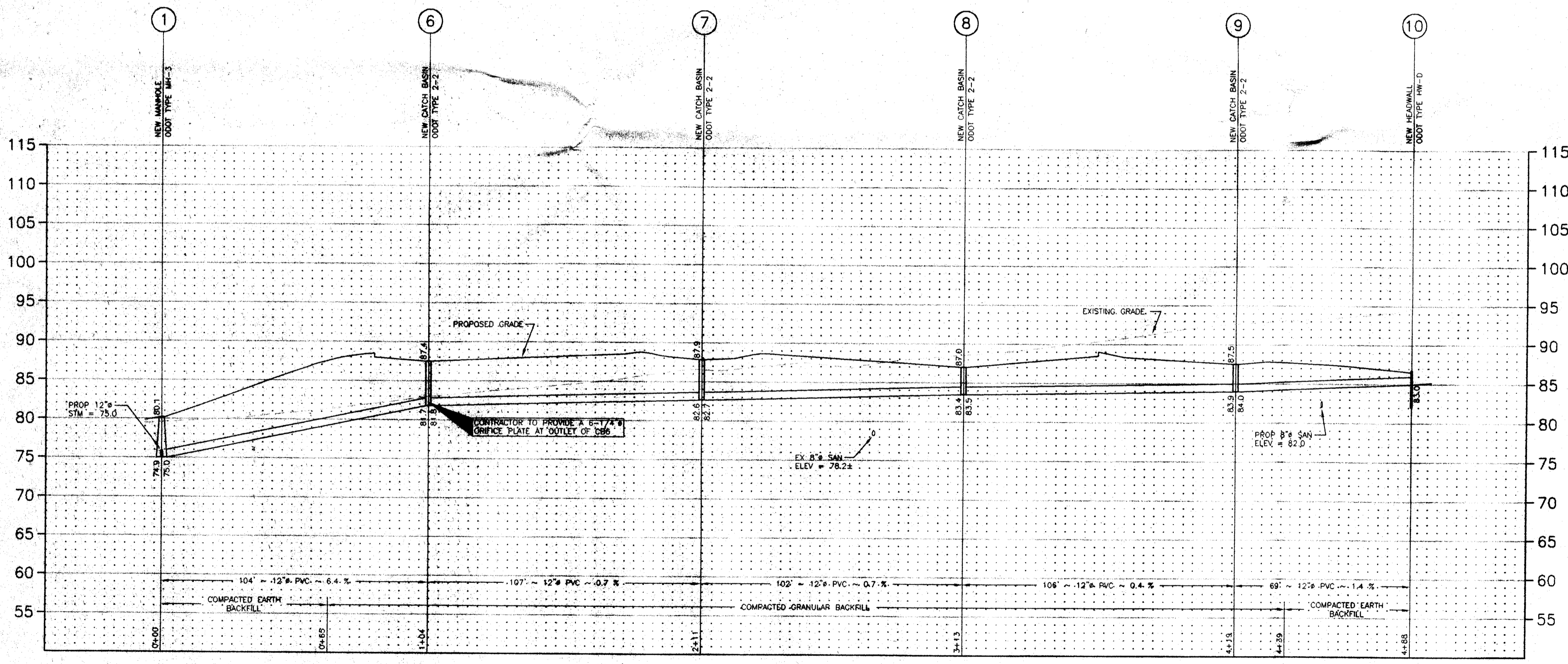
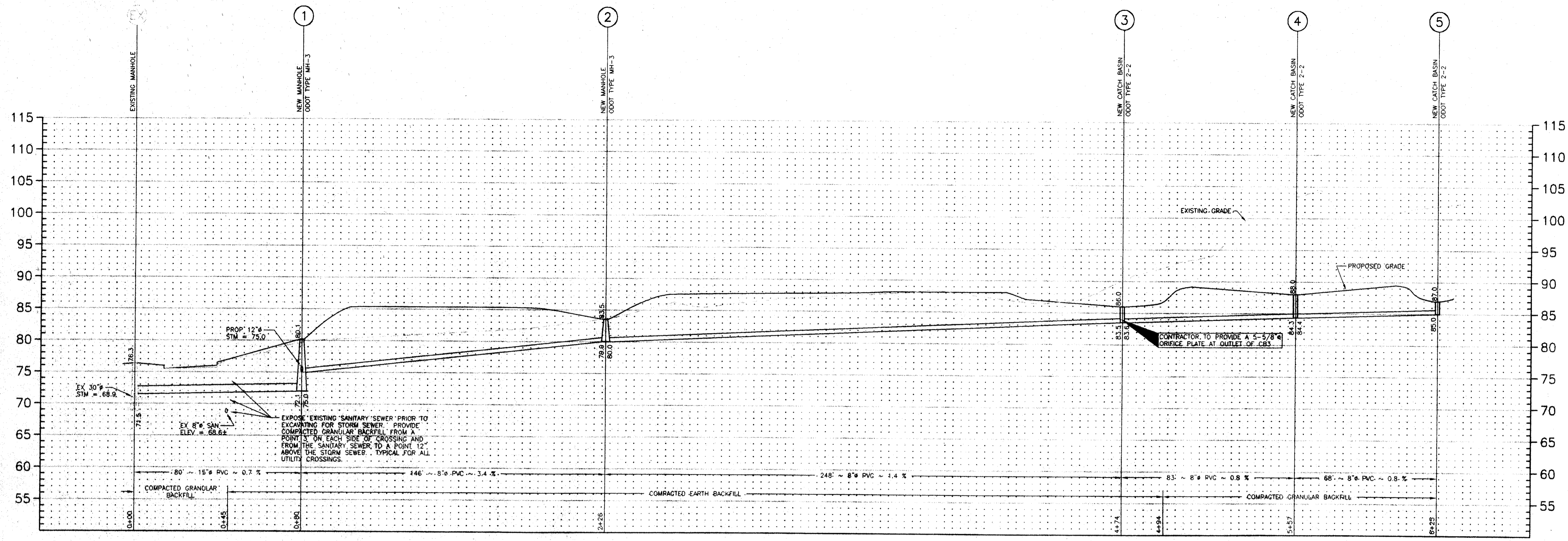

NOTE:  
ALL DATA FOR THIS SITE WAS  
COPIED FROM INFORMATION  
SUPPLIED BY OTHERS

2 WORKING DAYS  
BEFORE YOU DIG  
CALL TOLL FREE 800-362-2764  
OHIO UTILITIES PROTECTION SERVICE

STORM SEWER PROFILE  
SCALE: HORIZONTAL 1" = 30'  
VERTICAL 1" = 10'

STORM SEWER PROFILES			
	AMHERST MEADOWS ST. NE MASSILON, OHIO		
	DRAWN BY	DATE	JUN 11, 2002
KRAMER ENGINEERS CIVIL/MECHANICAL/ELECTRICAL ENGINEERS 394 OAK STREET COLUMBUS, OHIO 43215 PH 614.233.6911 FAX 614.233.6914		JOB NO.	DETAIL NOS.
			SHEET NO. <b>SP5</b>

COPYRIGHT 2002 KRAMER ENGINEERS

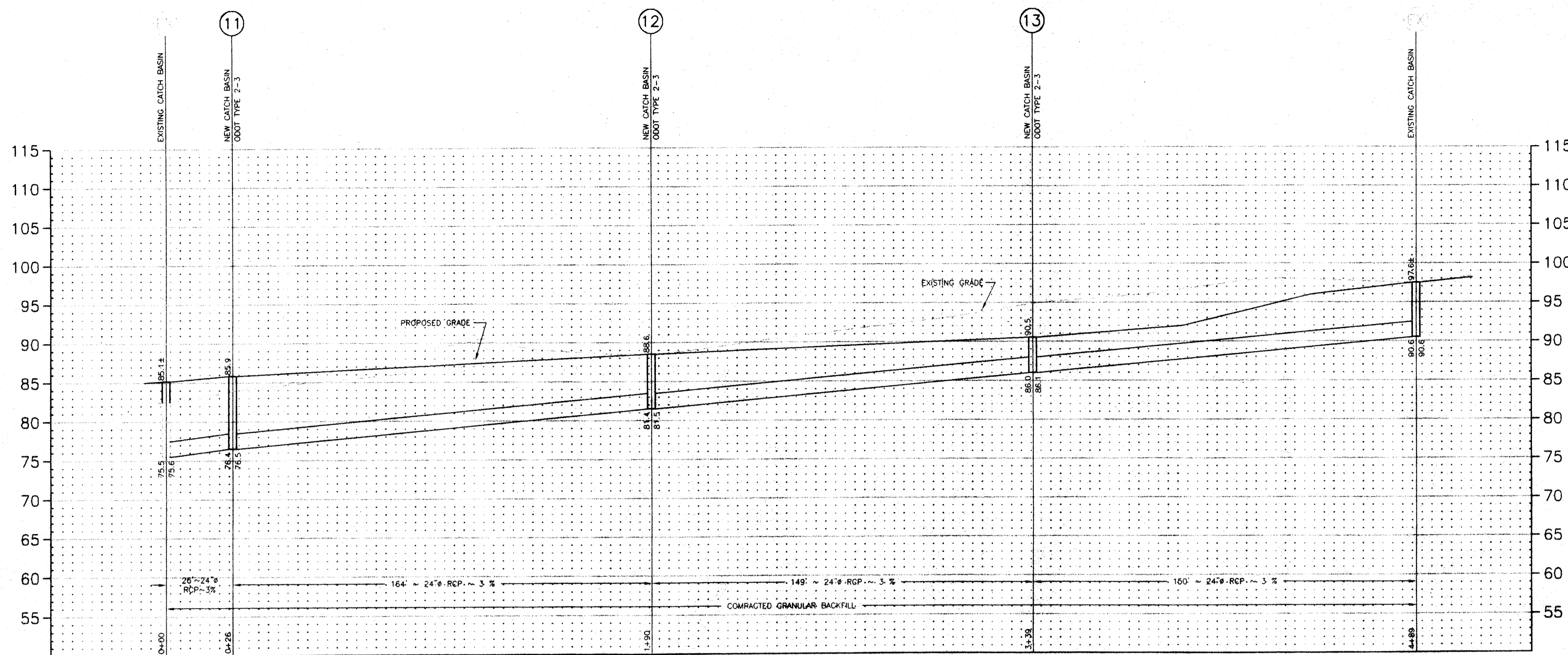

**STORM SEWER PROFILE**  
 SCALE: HORIZONTAL 1" = 30'  
 VERTICAL 1" = 10'

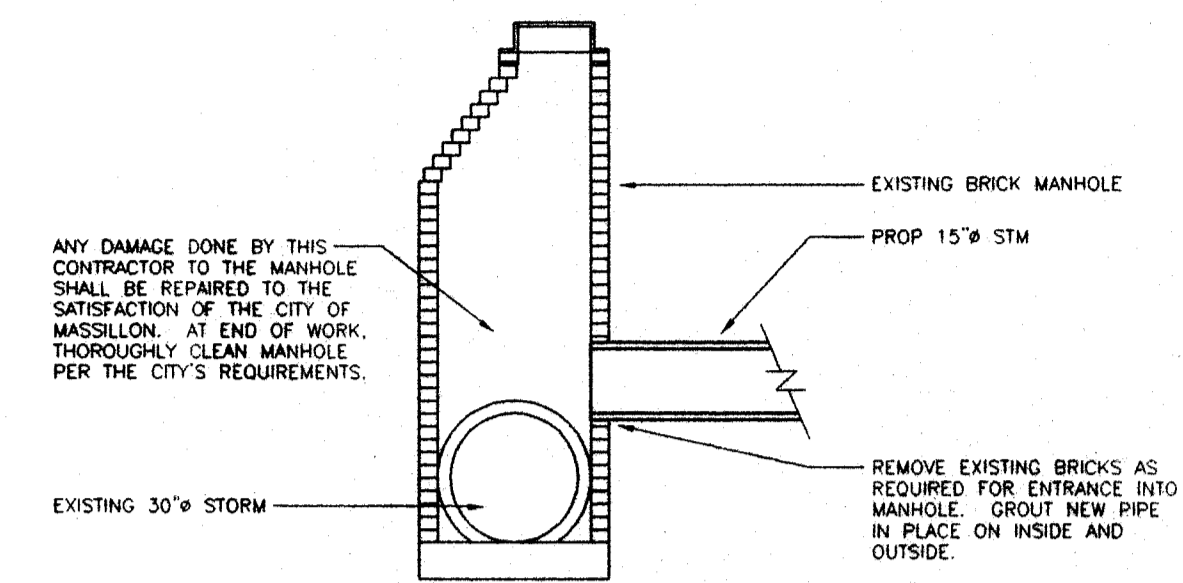

**EXISTING MANHOLE TAP DETAIL**  
 SCALE: NONE

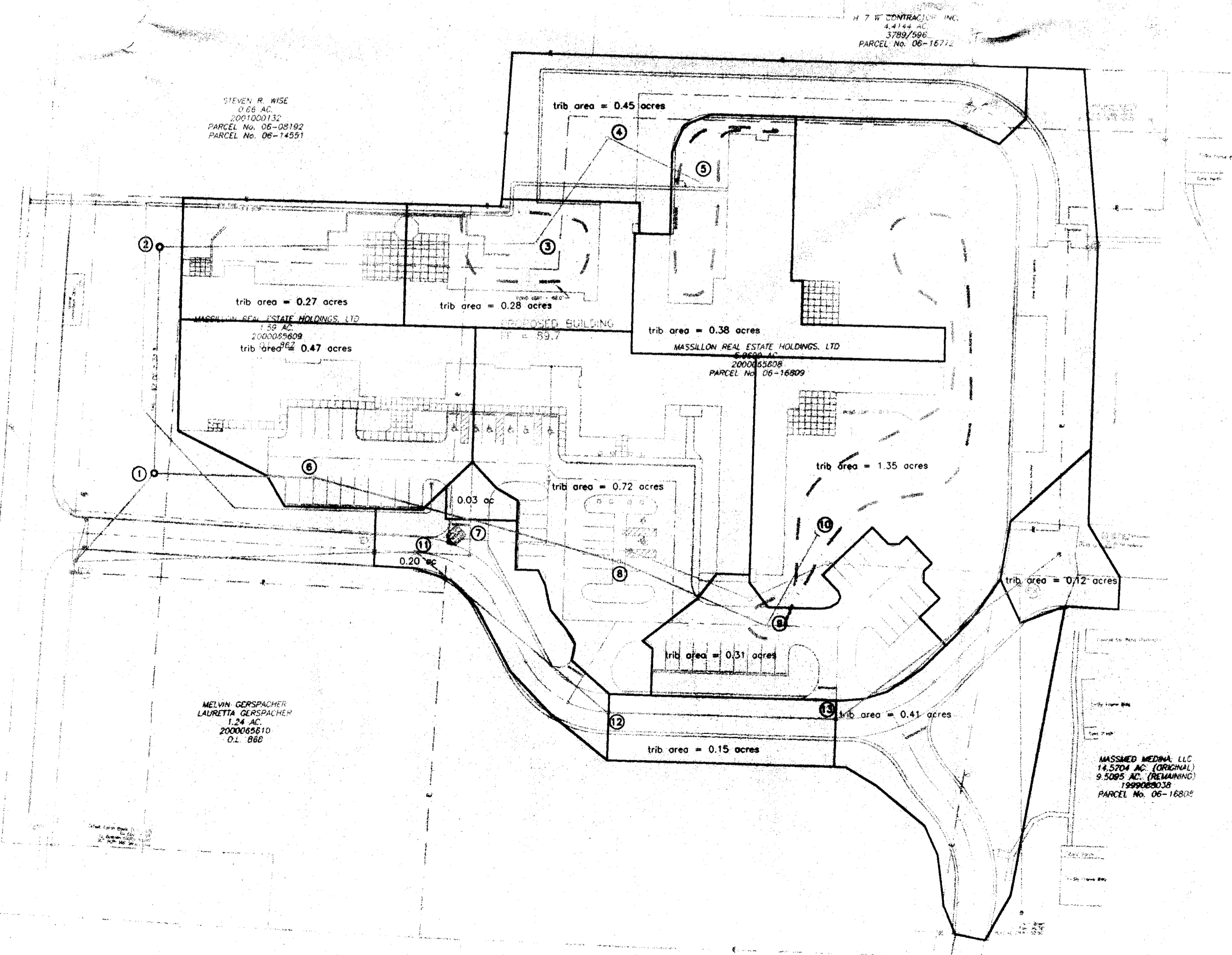

**DRAINAGE AREA MAP**  
 SCALE: 1" = 60'

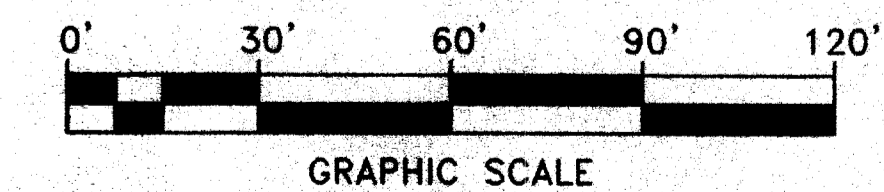

NOTE:  
 ALL DATA FOR THIS SITE WAS  
 COPIED FROM INFORMATION  
 SUPPLIED BY OTHERS

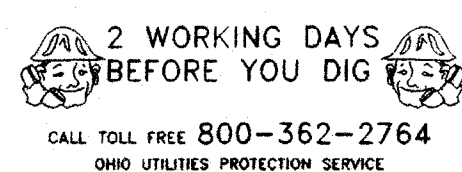

<b>STORM SEWER PROFILES</b>			
<b>AMHERST MEADOWS</b>			
<b>MASSILLON, OHIO</b>			
DRAWN BY	DATE	JOB NO.	DETAIL NOS.
	JUN 11, 2002		
<b>KRAMER ENGINEERS</b>			SHEET NO.
CIVIL/MECHANICAL/ELECTRICAL ENGINEERS			
394 OAK STREET COLUMBUS, OHIO 43215			
PH 614.233.6911 FAX 614.233.6914			<b>SP6</b>

© COPYRIGHT 2002 KRAMER ENGINEERS

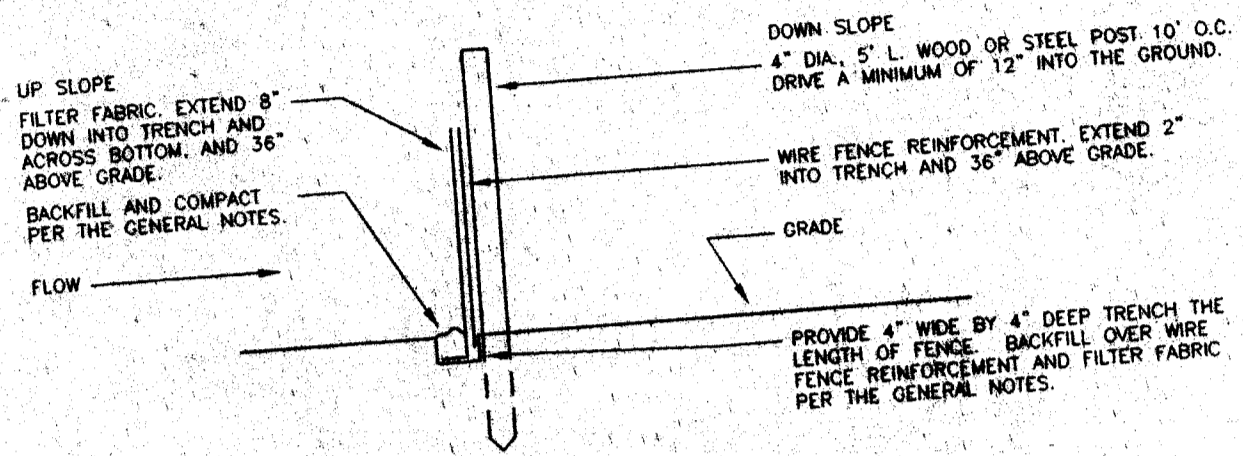

**TYPICAL SEDIMENT FENCE SECTION**  
SCALE: NONE

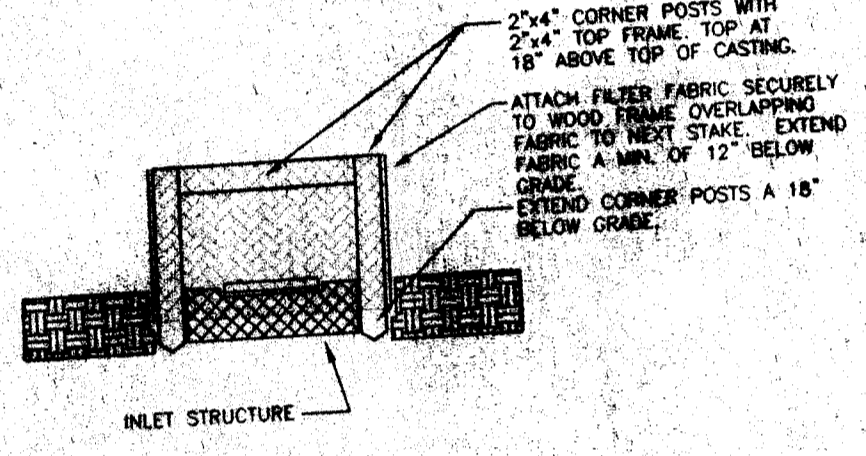

**TYPICAL INLET PROTECTION DETAIL**  
SCALE: NONE

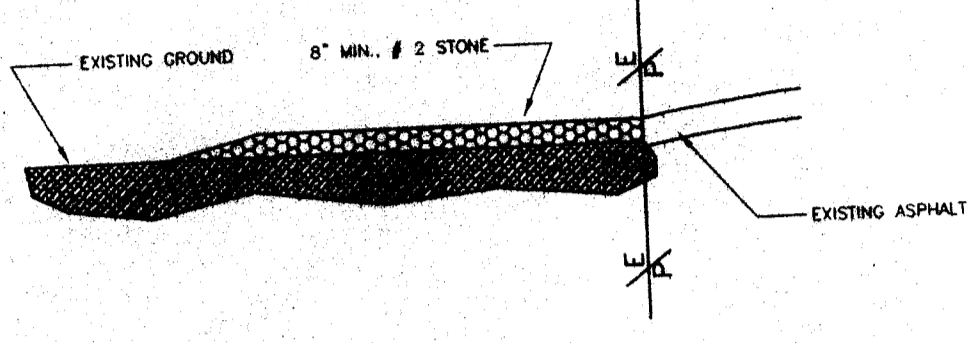

**CONSTRUCTION ENTRANCE DETAIL**  
SCALE: NONE

1. STONE SIZE - USE #2 STONE.
2. LENGTH - NOT LESS THAN 50'.
3. THICKNESS - NOT LESS THAN SIX (6) INCHES.
4. WIDTH - TWENTY (20) FEET MINIMUM, BUT NOT LESS THAN THE FULL WIDTH AT POINTS WHERE INGRESS OR EGRESS OCCURS.
5. FILTER FABRIC - WILL BE PLACED OVER THE ENTIRE AREA PRIOR TO PLACING OF STONE.
6. SURFACE WATER - ALL SURFACE WATER FLOWING OR DIVERTED TOWARD CONSTRUCTION ENTRANCES SHALL BE PAID ACROSS THE ENTRANCE. IF THE FLOW IS IMPRACTICAL, A MOVABLE BERM WITH 5:1 SLOPES WILL BE PERMITTED.
7. MAINTENANCE - THE ENTRANCE SHALL BE MAINTAINED IN A CONDITION WHICH WILL PREVENT TRACKING OR FLOWING OF SEDIMENT OVER THE EDGE-OF-WAY. THIS MAY REQUIRE PERIODIC TOP DRESSING WITH ADDITIONAL STONE AS CONDITIONS WARRANT. TRACKING OR FLOWING OF SEDIMENT OVER THE EDGE-OF-WAY SHALL BE REMOVED IMMEDIATELY. ALL SEDIMENT SHALL BE TRAPPED OR TRAPPED INTO PUBLIC RIGHTS-OF-WAY MUST BE REMOVED IMMEDIATELY.
8. WASHING - WASHING SHALL BE DONE TO REMOVE SEDIMENT FROM TO ENTRANCE AND PUBLIC RIGHTS-OF-WAY. WASHING SHALL BE DONE ON AN AREA STABILIZED WITH STONE AND WASH DRAINS INTO AN APPROVED SEDIMENT TRAPPING DEVICE.
9. PERIODIC INSPECTION AND MAINTENANCE SHALL BE PROVIDED AFTER EACH RAIN.

SPECIFICATIONS FOR SEEDING AND MULCHING			
SEED TYPE	SEEDING RATES	PER 1000 SQ. FT.	PER ACRE
FALL FESCUE & ANNUAL RYE GRASS	MARCH 1	1 1/2 LBS.	80 LBS.
SMALL GRASS	SEPTEMBER 15	100 LBS. OR 8 OR 3 BALES	2 TONS OR 50 BALES
FERTILIZER		25 LBS. OF 12-12-12 OR 12-12-12 OR THE EQUIVALENT	100 LBS. OF THE EQUIVALENT
TEMPORARY SEEDING			
RYE OR WHEAT	SEPTEMBER 15	5 LBS.	2 BUSHELS
	OCTOBER 30		
SITE RESTORATION			
SMALL GRASS STRAW MULCH	OCTOBER 30 THRU MARCH 1	2 TO 3 BALES	2 TONS

**EROSION CONTROL MEASURES**

**SEDIMENT FENCE BARRIERS - SPECIFICATIONS**

THE DRAINAGE AREA SHALL NOT BE GREATER THAN ONE-FOURTH (1/4) ACRE FOR EACH 100 FEET OF QUARTER LENGTH OR THE UP SLOPE LENGTH. THE BARRIER SHALL BE LESS THAN 100 FEET.

SEDIMENT FENCES SHALL BE CONSTRUCTED OF A FILTER FABRIC, WIRE FENCE REINFORCEMENT AND POSTS FOR SUPPORT.

SYNTHETIC FILTER FABRIC SHALL BE A PERVIOUS SHEET OF PROPYLENE, NYLON, POLYESTER OR ETHYLENE TARN AND SHALL BE CERTIFIED BY THE MANUFACTURER OR SUPPLIER AS CONFORMING TO THE FOLLOWING REQUIREMENTS: FABRIC TO HAVE A 75% MINIMUM FLOW RATE AT DIFFERENT EXTRA STRENGTH FABRIC SHALL HAVE A TENSILE STRENGTH OF 20% OF MAXIMUM ELONGATION. STANDARD STRENGTH FABRIC SHALL HAVE A TENSILE STRENGTH OF 30% OF MAXIMUM ELONGATION. THE MINIMUM FLOW RATE SHALL BE OF 30 LBS./MIN. IN AT 20% OF MAXIMUM ELONGATION. THE MINIMUM FLOW RATE SHALL BE OF 30 LBS./MIN. FABRIC SHALL CONTAIN AN ULTRAVIOLET INHIBITOR AND STABILIZERS TO PROVIDE A MINIMUM SIX MONTH LIFE IN TEMPERATURES FROM 0 F. TO 120 F.

WIRE FENCE REINFORCEMENT SHALL BE A MINIMUM OF 42 INCHES IN HEIGHT, A MINIMUM OF 14 GAUGE AND SHALL HAVE A MAXIMUM MESH SPACING OF 6 INCHES.

POSTS SHALL BE EITHER 4 INCH DIAMETER WOOD OR 1.33 LBS/LY STEEL AT LEAST 5 FEET LONG. STEEL POSTS SHALL HAVE PROJECTIONS FOR FASTENING WIRE REINFORCEMENT TO THEM.

SEDIMENT FENCE BARRIERS SHALL BE PROVIDED USING EITHER STANDARD OR EXTRA STRENGTH FILTER FABRICS AS DESCRIBED HEREINAFTER.

THE HEIGHT OF THE SEDIMENT FENCE SHALL NOT BE GREATER THAN 36 INCHES.

THE FILTER FABRIC SHALL BE PURCHASED IN A CONTINUOUS ROLL CUT TO THE LENGTH OF THE BARRIER TO AVOID THE USE OF JOINTS. WHEN JOINTS ARE REQUIRED, FILTER FABRIC SHALL BE SPICED TOGETHER ONLY AT SUPPORT POSTS WITH A MINIMUM OF 6 INCHES OVERLAP AND SECURELY SEALED.

POSTS SHALL BE SPACED A MAXIMUM OF 10 FEET APART AT THE BARRIER LOCATION AND OPENED SECURELY INTO THE GROUND (12 INCHES MINIMUM). WHEN EXTRA STRENGTH FABRIC IS USED WITHOUT THE WIRE REINFORCEMENT, THE POSTS SHALL BE SPACED A MAXIMUM OF 6 FEET APART.

A TRENCH SHALL BE EXCAVATED APPROXIMATELY 4 INCHES WIDE AND 4 INCHES DEEP ALONG THE LINE OF POSTS AND UP SLOPE FROM THE BARRIER.

WHEN STANDARD STRENGTH FILTER FABRIC IS USED, A WIRE FENCE REINFORCEMENT SHALL BE FASTENED TO THE UP SLOPE SIDE OF POSTS USING HEAVY DUTY WIRE SPACED AT LEAST 12 INCHES ON THE WIRE. THE WIRE FENCE REINFORCEMENT SHALL EXTEND INTO THE TRENCH A MINIMUM OF 2 INCHES AND SHALL NOT EXTEND MORE THAN 36 INCHES FROM THE ORIGINAL GROUND SURFACE BELOW.

WHEN EXTRA STRENGTH FILTER FABRIC IS USED, THE WIRE FENCE REINFORCEMENT SHALL BE STAPLED AND/OR WIRE TO THE WIRE FENCE REINFORCEMENT AND THE POSTS WITH 8 INCHES OF THE FABRIC EXTENDING INTO THE TRENCH. THE FABRIC SHALL NOT EXTEND MORE THAN 30 INCHES ABOVE THE ORIGINAL GROUND SURFACE. FILTER FABRIC SHALL NOT BE STAPLED TO EXISTING TREES OR OTHER PLANTS.

WHEN EXTRA STRENGTH FILTER FABRIC IS USED, THE WIRE FENCE REINFORCEMENT SHALL BE ELIMINATED. IN SUCH A CASE, THE FILTER FABRIC SHALL BE STAPLED DIRECTLY TO THE POSTS, ALL OTHER REQUIREMENTS OF THE PREVIOUS SENTENCE SHALL ALSO APPLY.

THE TRENCH SHALL BE BACKFILLED AND COMPACTED OVER THE FILTER FABRIC.

SEDIMENT FENCES SHALL BE REMOVED ONLY WHEN UP SLOPE DEVELOPMENT AREAS HAVE BEEN PERMANENTLY RE-STABILIZED.

**SEDIMENT FENCE BARRIERS - MAINTENANCE**

SEDIMENT FENCE BARRIERS SHALL BE INSPECTED, BY THIS CONTRACTOR, AFTER EACH RAINFALL AND AT LEAST TWICE.

NECESSARY REPAIRS SHALL BE PROVIDED BY THIS CONTRACTOR IMMEDIATELY UPON DISCOVERING ANY DAMAGE TO THE BARRIER WHICH PREVENTS IT FROM FULFILLING ITS INTENDED PURPOSE.

SEDIMENT BARRIERS SHOULD BE REMOVED AFTER EACH RAINFALL. DEPOSITS MUST BE REMOVED WHEN SEDIMENT REACHES 1/2 THE HEIGHT OF THE BARRIER. IF THE SEDIMENT BARRIER IS NO LONGER REQUIRED SHALL BE DRESSED TO EXISTING GRADE, PREPARED AND SEEDED.

**STABILIZED CONSTRUCTION ENTRANCE - SPECIFICATIONS**

GENERAL: MINIMUM STONE SIZE SHALL BE NO. 2 OR ITS EQUIVALENT. MINIMUM LENGTH SHALL BE 50 FEET. THE BARRIER SHALL BE CONSTRUCTED TO PREVENT TRACKING OF SEDIMENT ONTO THE PUBLIC RIGHTS-OF-WAY. THE BARRIER SHALL BE CONSTRUCTED TO PREVENT TRACKING OF SEDIMENT ONTO THE PUBLIC RIGHTS-OF-WAY. THE BARRIER SHALL BE CONSTRUCTED TO PREVENT TRACKING OF SEDIMENT ONTO THE PUBLIC RIGHTS-OF-WAY.

**SEDIMENT BASINS - MAINTENANCE**

SEDIMENT BASINS SHALL BE MAINTAINED SO AS TO PROMOTE THE SEDIMENT TRAPPING VOLUMES AS INDICATED ON THE DRAWINGS. ACCUMULATION OF SEDIMENT SHALL BE REMOVED FROM THE BASINS WHEN A DEPTH OF 18\"/>

**EROSION CONTROL GENERAL NOTES**

1. ALL EROSION CONTROL DEVICES AND INSTALLATION AND MAINTENANCE THEREOF SHALL BE IN ACCORDANCE WITH ALL CITY OF MASSILLON, STARK COUNTY SOIL AND WATER CONSERVATION DISTRICT AND OHIO EPA REGULATIONS.
2. ALL EROSION AND SEDIMENT CONTROL PRACTICES ARE SUBJECT TO FIELD MODIFICATION AT THE DISCRETION OF THE CITY OF MASSILLON, STARK COUNTY SOIL AND WATER CONSERVATION DISTRICT AND THE OHIO EPA. THE SITE CONTRACTOR SHALL PROMPTLY IMPLEMENT, INSTALL AND MAINTAIN ANY AND ALL REQUIRED FIELD MODIFICATIONS.
3. CONTRACTOR SHALL SCHEDULE A PRE-CONSTRUCTION CONFERENCE WITH THE STARK COUNTY SOIL AND WATER CONSERVATION DISTRICT.
4. CONTRACTOR SHALL PROVIDE AND INSTALL ALL EROSION CONTROL MEASURES PRIOR TO ANY EARTH DISTURBING ACTIVITIES ON THE SITE.
5. CONTRACTOR SHALL PROVIDE AND PAY FOR ALL REQUIRED PERMITS, TESTS AND INSPECTIONS REQUIRED BY THE PERFORMANCE OF THE WORK.
6. CONTRACTOR SHALL OBTAIN A COPY OF AND BECOME FAMILIAR WITH THE SOILS REPORT FOR THE SITE. THE OWNER WILL PROVIDE A COPY TO THE CONTRACTOR UPON REQUEST.
7. CONTRACTOR SHALL PROVIDE, ERECT, MAINTAIN AND REMOVE ALL REQUIRED EROSION CONTROL DEVICES UNTIL THE SITE HAS BEEN RE-STABILIZED AT THE END OF CONSTRUCTION.
8. CONTRACTOR SHALL MAINTAIN TEMPORARY GRADING OF THE SITE SO AS TO DIRECT STORM WATER RUN-OFF TO THE VARIOUS SEDIMENT BASINS UNTIL UPOUSE AREAS HAVE BEEN STABILIZED.
9. CONTRACTOR SHALL INSPECT ALL EROSION AND SEDIMENT CONTROL MEASURES AT LEAST EVERY SEVEN DAYS AND WITHIN 24 HOURS OF A 0.5\"/>

**EROSION CONTROL NARRATIVE**

**PLAN DESIGNER**  
KRAMER ENGINEERS  
394 OHIO STREET  
COLUMBUS, OH 43215  
PHONE: (614) 233-8911  
FAX: (614) 233-8914

**OWNER/DEVELOPER**  
AMHERST ALLIANCE LLC  
28125 CHURCH BOULEVARD, # 112  
PEPPER PIKE, OHIO 44122  
PHONE: (216) 895-3935

**PROJECT DESCRIPTION**  
THE TOTAL SITE AREA IS 5.6 ACRES OF WHICH APPROXIMATELY 3.3 ACRES WILL BE DISTURBED BY EARTH MOVING ACTIVITIES. THE PROPOSED USE FOR THE SITE IS A NURSING HOME WITH PARKING LOTS.

**EXISTING SITE CONDITIONS**  
CURRENTLY THE SITE IS LAIN WITH VARIOUS STANDS OF SHRUBS. THE SITE SLOPES FROM EAST TO WEST AT APPROXIMATELY 4%.

**ADJACENT AREAS**  
THE SITE IS BOUNDED BY ENE STREET TO THE WEST, COMMERCIAL DEVELOPMENTS TO THE NORTH AND SOUTH AND AN APARTMENT COMPLEX TO THE EAST.

**CRITICAL AREAS**  
THERE ARE A NUMBER OF CRITICAL AREAS FOR THE SITE, FIRST BEING SLOPE STABILIZATION FOR THE CUTS TO THE EAST AND NORTH PART OF THE SITE AND FIRST. SECOND BEING THE REQUIRED CONFORMANCE/STABILITY. IT IS CRITICAL TO STABILIZE THE INDICATED AREAS.

**EROSION CONTROL MEASURES**  
EROSION CONTROL SHALL BE PROVIDED BY STABILIZING ALL AREAS UNDER PAVEMENT WITH PAVEMENT BASE AND INSTALLING FINAL SEEDING AS SOON AS POSSIBLE.

**SEDIMENT CONTROL MEASURES**  
SEDIMENT CONTROL SHALL BE PROVIDED BY THE INSTALLATION OF SEDIMENT BASINS, SEDIMENT FENCE, INLET PROTECTION, FILTER STRIPS AND A STABILIZED CONSTRUCTION ENTRANCE.

**PERMANENT STABILIZATION**  
THE SITE SHALL BE STABILIZED WITH APPROPRIATE BASE IN PAVED AREAS AT FIRST OPPORTUNITY. ALL PERMANENT SEEDING SHALL BE PROVIDED AS SOON AS POSSIBLE.

**MAINTENANCE**  
ALL EROSION AND SEDIMENT CONTROL DEVICES, ETC. SHALL BE INSPECTED BY THE CONSTRUCTION SUPERVISOR DAILY AND AFTER EACH RAINFALL. ANY DAMAGED DEVICES, ETC. SHALL BE REPAIRED/REPLACED IMMEDIATELY AS REQUIRED.

**CONSTRUCTION SEQUENCE**  
ALL EROSION CONTROL DEVICES AND MEASURES SHALL BE PROVIDED, INSTALLED, MAINTAINED AND REMOVED BY THE SITE CONTRACTOR. FIND THE SEQUENCE FOLLOWING:  
CONDUCT PRE-CONSTRUCTION CONFERENCE WITH THE STARK COUNTY SOIL AND WATER CONSERVATION DISTRICT AND INSTALL ALL SEDIMENT BARRIERS.  
CONDUCT GRUB AND STRIP AND STOCKPILE TOP SOIL. PROVIDE STOCKPILE EROSION PROTECTION.  
PROVIDE AND INSTALL SEDIMENT BASINS. WHERE SEDIMENT BASINS UTILIZE PERMANENT STORM SEWER STRUCTURES AND WHERE EXISTING GRADES PERMIT, THE STORM SEWERS AND STRUCTURES SHOULD BE CONSTRUCTED PRIOR TO CLEARING AND GRUBBING OR OTHER EARTH DISTURBING ACTIVITIES TO ALLOW SEDIMENT BASINS TO BE CONSTRUCTED AS EARLY IN THE PROJECT AS POSSIBLE.  
SLOPES SHALL BE STABILIZED WITH APPROPRIATE BASE AND BARRIERS SHALL BE STABILIZED.  
PROVIDE AND INSTALL PERMANENT SEEDING AND PERMANENT SEED AS SOON AS POSSIBLE.  
PROVIDE AND INSTALL PERMANENT SEEDING AND PERMANENT SEED AS SOON AS POSSIBLE.  
PROVIDE AND INSTALL PERMANENT SEEDING AND PERMANENT SEED AS SOON AS POSSIBLE.  
AFTER COMPLETION OF BARRIERS, PROVIDE ALL FINAL GRADING AND PERMANENT SEEDING OF ALL DISTURBED AREAS.  
AFTER FINAL GRADING, PROVIDE ALL FINAL GRADING AND PERMANENT SEEDING.  
REMOVE TEMPORARY EROSION CONTROL DEVICES AFTER PERMANENT GRASS IS IN PLACE.

**SITE CONTACT**  
MR. CRAIG ROBERTS  
MILLER AND ROBERTS CONSTRUCTION CO.  
7210 BRICKER ROAD  
COLUMBUS, OHIO 43215  
PHONE: (216) 595-3935  
FAX: (216) 595-3935

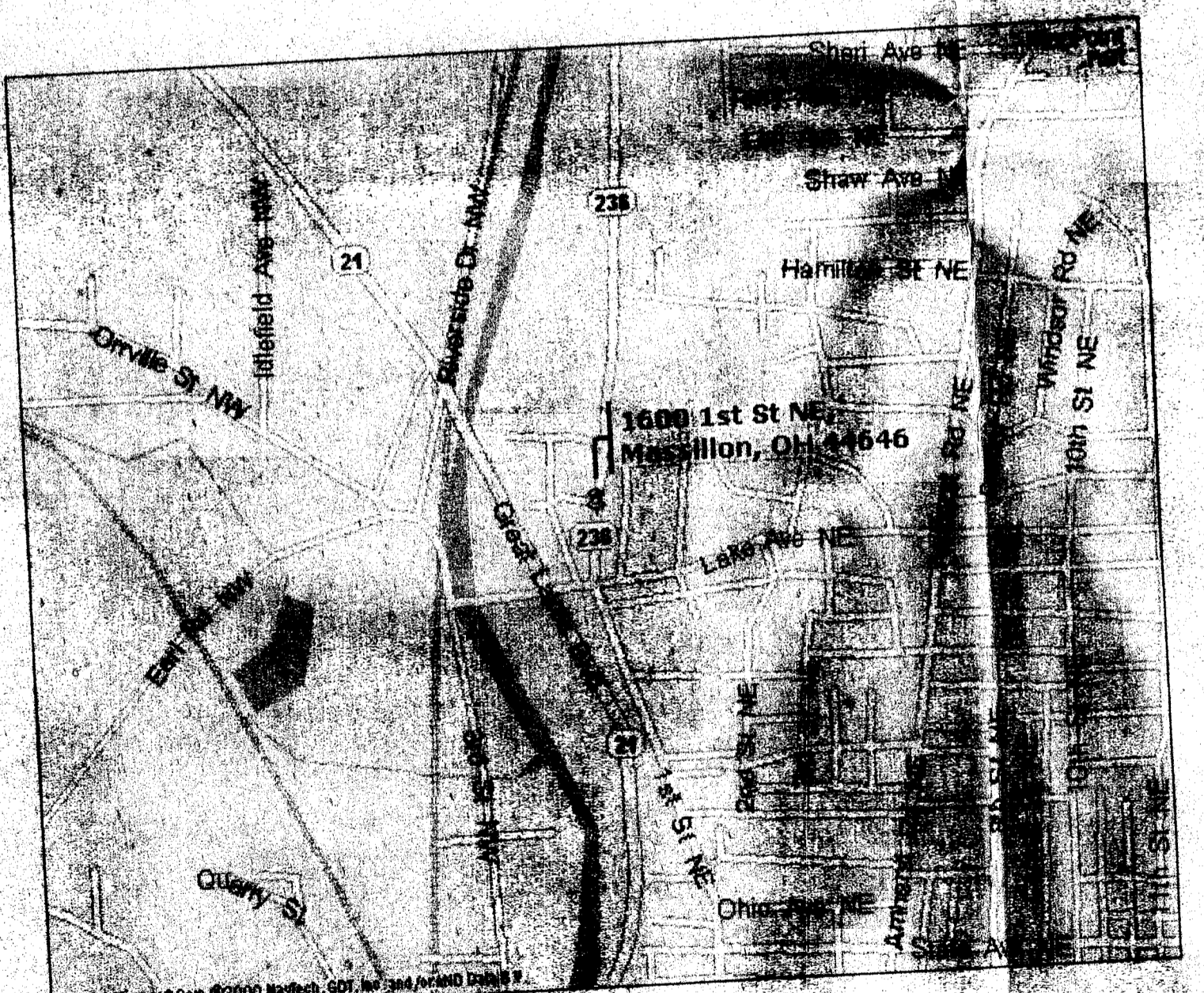

**LOCATION MAP**  
SCALE: NONE

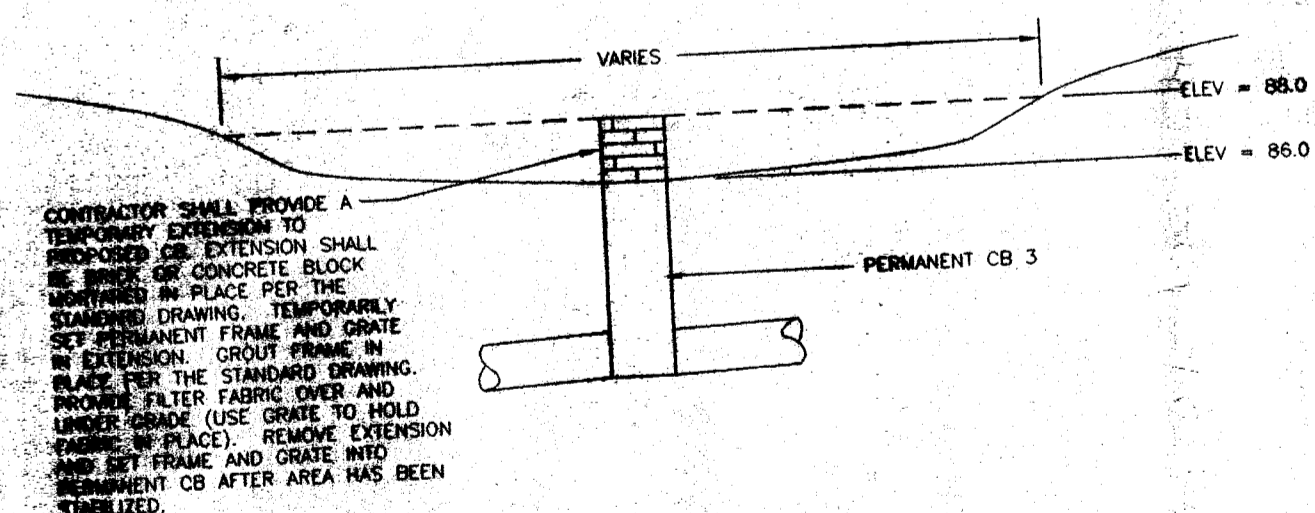

**SEDIMENT BASIN AT CB 3 SECTION**  
SCALE: NONE

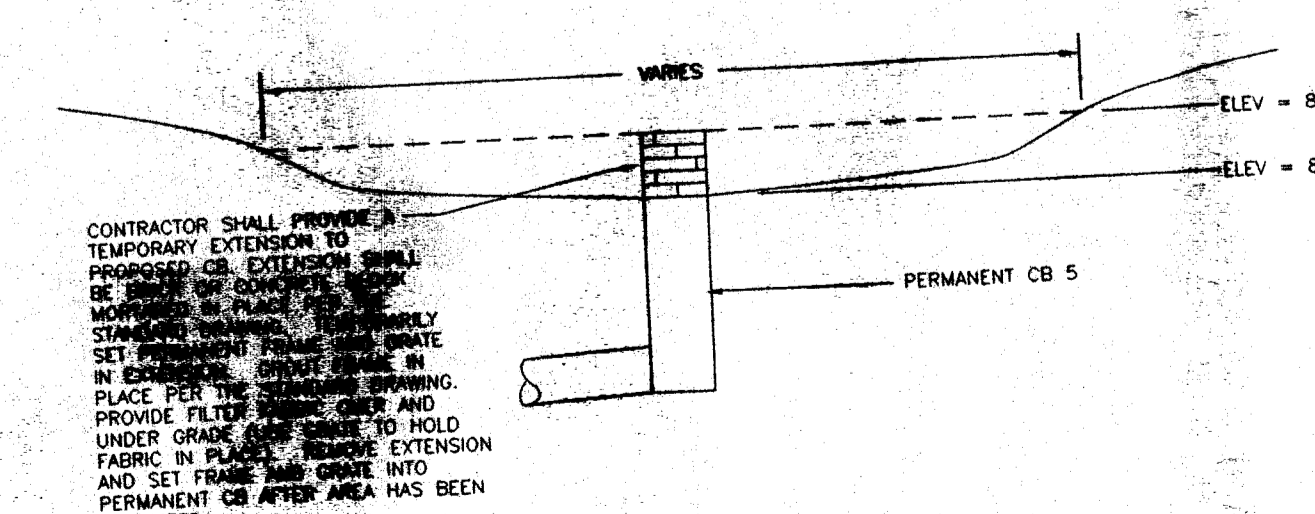

**SEDIMENT BASIN AT CB 5 SECTION**  
SCALE: NONE

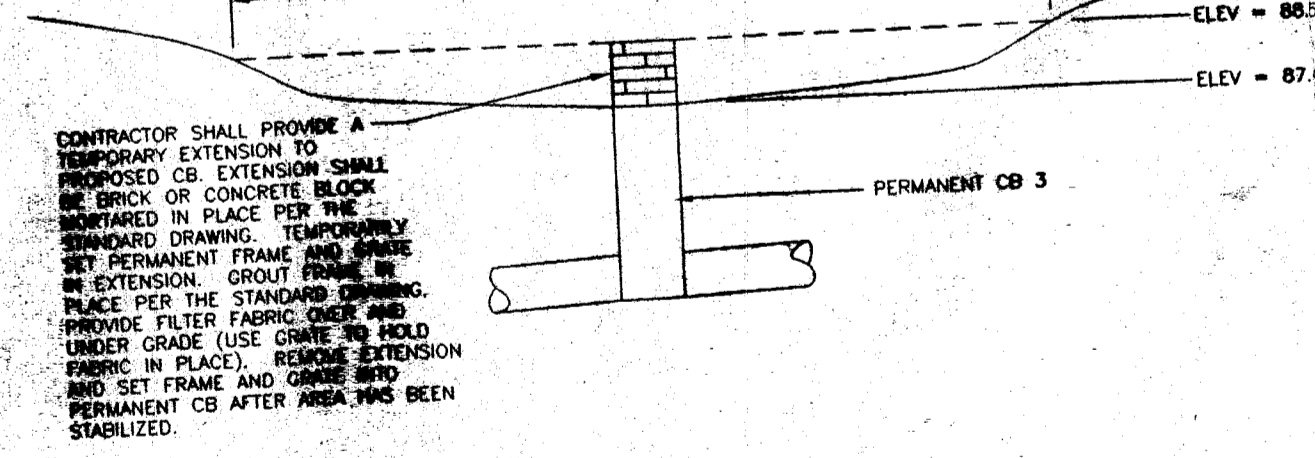

**SEDIMENT BASIN AT CB 6 SECTION**  
SCALE: NONE

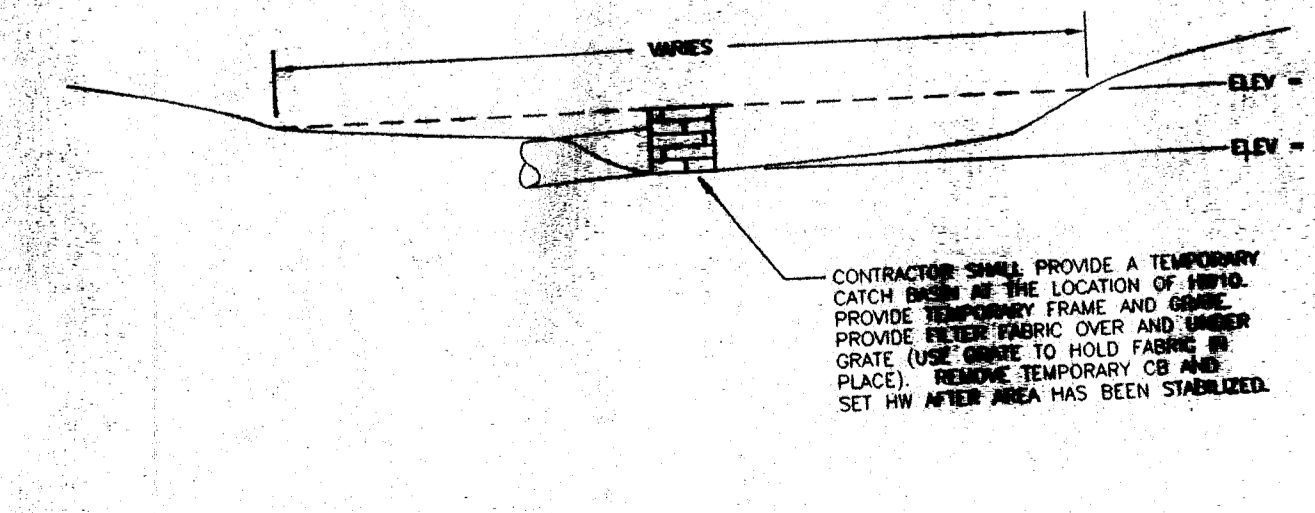

**SEDIMENT BASIN AT HW10 SECTION**  
SCALE: NONE

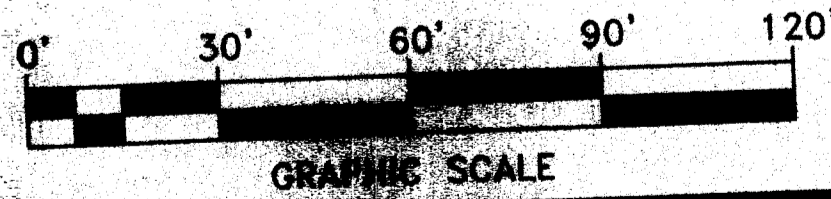

**EROSION CONTROL NOTES AND DETAILS**

STATE OF OHIO  
RALPH KRAMER  
REGISTERED PROFESSIONAL ENGINEER

**AMHERST MEADOWS**  
1600 1ST ST. NE  
MASSILLON, OHIO

DRAWN BY: JUN 11, 2002  
JOB NO.:  
DETAIL NOS.:  
SHEET NO.: **SP7**

**KRAMER ENGINEERS**  
CIVIL/MECHANICAL/ELECTRICAL ENGINEERS  
394 OHIO STREET COLUMBUS, OHIO 43215  
PH 614.233.6911 FAX 614.233.8914

H. Z. W. CONTRACTOR, INC.  
4.4144 AC.  
3789/596  
PARCEL No. 06-16772

STEVEN R. WISE  
0.66 AC.  
2001000132  
PARCEL No. 06-08192  
PARCEL No. 06-4551

MASSILLON REAL ESTATE HOLDINGS, LTD.  
1.59 AC.  
2000065809  
O.L. 867

MASSILLON REAL ESTATE HOLDINGS, LTD.  
5.0609 AC.  
2000065608  
PARCEL No. 06-16809

MELVIN GERSPACHER  
LAURENIA GERSPACHER  
1.24 AC.  
2000065610  
O.L. 868

MASSMED MEDINA, LLC  
14.5704 AC. (ORIGINAL)  
9.5095 AC. (REMAINING)  
129-088038  
PARCEL No. 06-16806

- KEY**
- (SF) SEDIMENT FENCE
  - SEDIMENT FENCE
  - (PS) PERMANENT SEEDING
  - (IP) INLET PROTECTION

ALL EROSION AND SEDIMENT CONTROL PRACTICES ARE SUBJECT TO FIELD MODIFICATION AT THE DISCRETION OF THE CITY OF MASSILLON ENGINEER AND/OR THE OHIO EPA.

**SEDIMENT BASIN CALCULATIONS**

**BASIN AT PROPOSED CB 3**  
 TRIBUTARY AREA = 0.53 ACRES  
 SEDIMENT BASIN TOP = 86.0'  
 SEDIMENT BASIN BOTTOM = 86.0'  
 SEDIMENT BASIN AREA = 3400 SF  
 BASIN CAPACITY:  
 $3400 \text{ SF} \times 2'0" \times 1/3 = 2266 \text{ CF (84 CY)}$   
 WHICH IS GREATER THAN THE REQUIRED (0.53 AC x 67 CY/AC =) 36 CY

**BASIN AT PROPOSED CB 5**  
 TRIBUTARY AREA = 0.43 ACRES  
 SEDIMENT BASIN TOP = 89.0'  
 SEDIMENT BASIN BOTTOM = 87.0'  
 SEDIMENT BASIN AREA = 2700 SF  
 BASIN CAPACITY:  
 $2700 \text{ SF} \times 2'0" \times 1/3 = 1800 \text{ CF (67 CY)}$   
 WHICH IS GREATER THAN THE REQUIRED (0.43 AC x 67 CY/AC =) 29 CY

**BASIN AT PROPOSED CB 6**  
 TRIBUTARY AREA = 1.0 ACRES  
 SEDIMENT BASIN TOP = 88.5'  
 SEDIMENT BASIN BOTTOM = 87.4'  
 SEDIMENT BASIN AREA = 5200 SF  
 BASIN CAPACITY:  
 $5200 \text{ SF} \times 1'10" \times 1/3 = 1900 \text{ CF (70 CY)}$   
 WHICH IS GREATER THAN THE REQUIRED (1.0 AC x 67 CY/AC =) 67 CY

**BASIN AT PROPOSED TEMPORARY CB 10**  
 TRIBUTARY AREA = 1.9 ACRES  
 SEDIMENT BASIN TOP = 88.0'  
 SEDIMENT BASIN BOTTOM = 85.0'  
 SEDIMENT BASIN AREA = 8900 SF  
 BASIN CAPACITY:  
 $8900 \text{ SF} \times 3'0" \times 1/3 = 8900 \text{ CF (330 CY)}$   
 WHICH IS GREATER THAN THE REQUIRED (1.9 AC x 67 CY/AC =) 127 CY

MAINTAIN GRASS BETWEEN LAND DISTURBING ACTIVITIES AND STREET FOR SEDIMENT FILTER STRIP THROUGHOUT CONSTRUCTION.

FINAL GRADE. PLACE TOP SOIL, SLEED AND MULCH SLOPE IMMEDIATELY AFTER PLACEMENT OF FILL.

NOTE THE SEDIMENT FENCE OUTLINES THE LIMITS FOR CONSTRUCTION (EARTH DISTURBING) ACTIVITIES.

TEMPORARY STOCKPILE TOP SOIL AND EARTH IN THIS AREA.

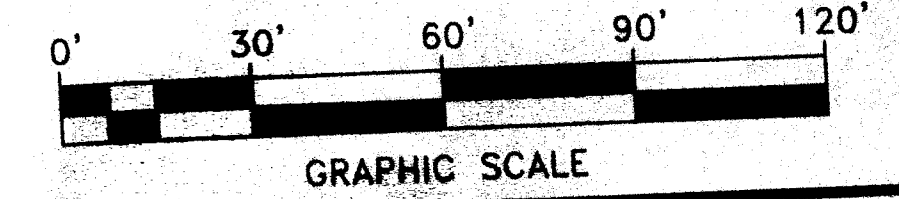

**SITE EROSION CONTROL PLAN**  
SCALE: 1" = 30'

<b>SITE EROSION CONTROL PLAN</b>			
<b>AMHERST MEADOWS</b>			
1ST ST. NE MASSILLON, OHIO			
DRAWN BY	DATE	JOB NO.	DETAIL NOS.
	JUN 11, 2002		
<b>KRAMER ENGINEERS</b>			
CIVIL/MECHANICAL/ELECTRICAL ENGINEERS			
394 OAK STREET COLUMBUS, OHIO 43215			
PH 614.233.6911 FAX 614.233.6914			
			<b>SP8</b>

NOTE!  
ALL DATA FOR THIS SITE WAS COPIED FROM INFORMATION SUPPLIED BY OTHERS

2 WORKING DAYS BEFORE YOU DIG  
CALL TOLL FREE 800-362-2764  
OHIO UTILITIES PROTECTION SERVICE

© COPYRIGHT 2002 KRAMER ENGINEERS





GRAPHIC SCALE

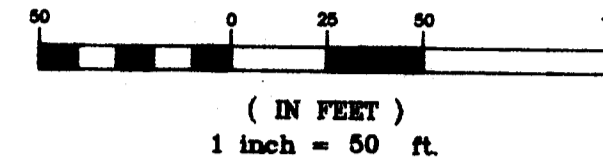

**REPLAT**

LOTS 867 & PART OF 518  
CITY OF MASSILLON  
COUNTY OF STARK  
STATE OF OHIO

**CERTIFICATION**

I HEREBY STATE THIS IS A CORRECT PLAT OF A PROPOSED REPLAT OF LOTS 867 AND PART OF 518 IN THE CITY OF MASSILLON, COUNTY OF STARK AND STATE OF OHIO.

*Timothy J. Feller* 6-6-02  
TIMOTHY J. FELLER REG. PROF. SURVEYOR # 7104 JOB NO. 02-151

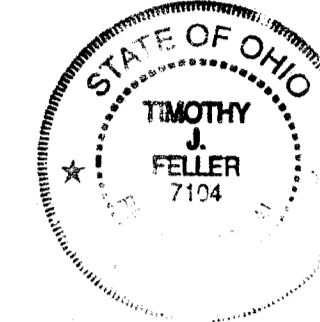

Bearings shown hereon are to an assumed meridian and are used to denote angles only. Distances are given in feet and decimal parts thereof. All iron pins shown as set are 30" long 1/2" rebar with an identification cap stamped "McSteen & Assoc".

**McSTEEN & ASSOCIATES, INC.**  
ENGINEERS & SURVEYORS  
26451 CURTISS WRIGHT PARKWAY  
RICHMOND HEIGHTS, OH 44143  
(216) 797-9800

**PRINTED**

JUN 04 2002

McSTEEN & ASSOCIATES

**ACKNOWLEDGEMENT**

Know all men by these presents, that we the undersigned owners of the land shown hereon, do hereby acknowledge the signing of the same to be our free act and deed, and do hereby replat our land.

OWNER	WITNESS
_____	_____
(sign here)	(sign here)
_____	_____
(print name here)	(print name here)

**NOTARY PUBLIC**

COUNTY OF STARK  
STATE OF OHIO

Before me, a Notary Public in and for said County and State, personally appeared the above named owners who acknowledged the signing of the foregoing instrument, and that it was of their free act and deed personally. In witness whereof, I have hereunto set my hand and official seal at \_\_\_\_\_ Ohio, this \_\_\_\_\_ day of \_\_\_\_\_, 2002.

Notary Public \_\_\_\_\_ My Commission Expires: \_\_\_\_\_

**PLANNING COMMISSION**

This plat is hereby approved and accepted by the Planning Commission of the City of Massillon, Ohio this \_\_\_\_\_ day of \_\_\_\_\_, 2002.

CHAIRMAN \_\_\_\_\_ SECRETARY \_\_\_\_\_

**MASSILLON CITY ENGINEER**

This plat is hereby approved and given Lot Number \_\_\_\_\_ by the City of Massillon Engineer, this \_\_\_\_\_ day of \_\_\_\_\_, 2002.

City Engineer  
City of Massillon, Ohio

**COUNTY AUDITOR**

Entered for transfer this \_\_\_\_\_ day of \_\_\_\_\_, 2002.

Stark County Auditor

**COUNTY RECORDER**

Received for record this \_\_\_\_\_ day of \_\_\_\_\_, 2002.  
Recorded in Plat Book \_\_\_\_\_ Page \_\_\_\_\_, This \_\_\_\_\_ day of \_\_\_\_\_, 2002.

County Recorder

