

FIRSTMERIT®

MASSILLON BRANCH

140 LINCOLN WAY WEST
MASSILLON, OHIO 44646

PREPARED FOR:

FIRSTMERIT BANK
REAL ESTATE MANAGEMENT
106 SOUTH MAIN STREET, 20TH FLOOR
AKRON, OHIO 44308

CITY ENGINEER APPROVAL

Approved by the Massillon City Engineer this
Day of _____, 20__.

Keith A. Dylewski, PE

Only approved signed plans by the
City Engineer are to be used for
construction.



FIRSTMERIT®

FIRSTMERIT MASSILLON

140 LINCOLN WAY WEST
MASSILLON, OH 44646

Prepared For

FIRSTMERIT BANK
REAL ESTATE MANAGEMENT
106 SOUTH MAIN STREET - 20TH FLOOR
AKRON, OH 44308

DOMOKUR | ARCHITECTS

4651 Medina Road
Akron, Ohio 44321-1315
p 330.666.7878
f 330.666.0061
www.domokur.com

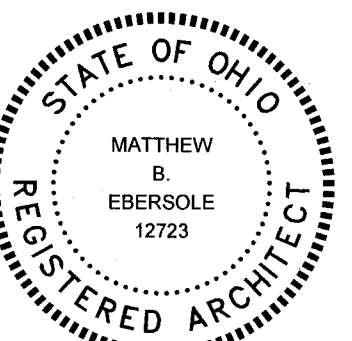

domokur Matthew B. Ebersole, License #12723
Expiration Date 12/31/2012

Issue	Date	Description
1	04/09/12	Issued for Plan Review

TITLE SHEET

Project No: 2011075
Project Manager: MBE
Drawing Coordinator: ASU

G100

© Copyright 2012 Domokur Architects All Rights Reserved

CIVIL ENGINEER

BEDELL TUCCI, LLC
254 WEST MARKET STREET, AKRON, OH 44303
(330) 375-9225 FAX (330) 375-9220

LANDSCAPE ARCHITECT

DOMOKUR ARCHITECTS
4651 MEDINA ROAD, AKRON, OH 44321
(330) 666-7878 FAX (330) 666-6061

DOMOKUR | ARCHITECTS

STRUCTURAL ENGINEER

OHLIN & REED CONSULTING ENGINEERS
134 WESTERN AVENUE, AKRON, OH 44313
(330) 867-2288 FAX (330) 867-7055

MECH & ELEC ENGINEER

BANDWEN WILLIAMS KINDBOM
3475 FOREST LAKE DRIVE - SUITE 300, AKRON, OH 44685
(330) 899-9633 FAX (330) 899-9644

VICINITY / SITE MAP

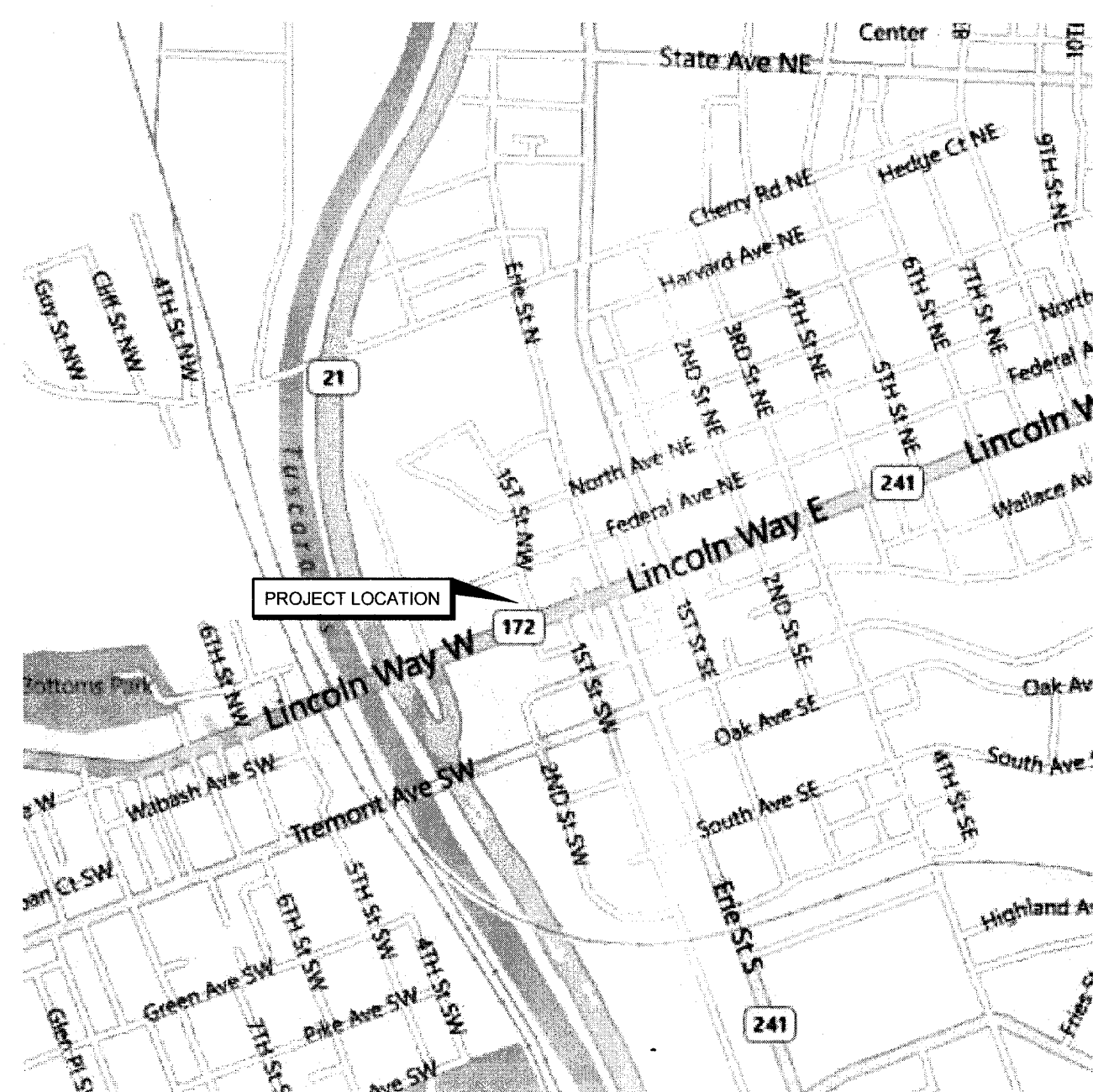

VICINITY / SITE MAP

NOT TO SCALE



MATERIALS

	EARTH
	GRAVEL
	CONCRETE
	CONCRETE BLOCK MASONRY
	BRICK MASONRY
	CUT STONE
	STRUCTURAL STEEL / METAL
	ROUGH WOOD / LUMBER
	PLYWOOD
	FINISH WOOD
	GYPSUM BOARD
	BATT INSULATION
	RIGID INSULATION
	GLAZING
	ACOUSTIC TILE

ABBREVIATIONS

ACOUS.	ACOUSTICAL	INSUL.	INSULATION
A.F.F.	ABOVE FINISH FLOOR	JT.	JOINT
ALUM.	ALUMINUM	MANFR.	MANUFACTURER (ALSO 'MFR.')
AT	AT	M.C.	MECHANICAL CONTRACTOR
BD.	BOARD	M.H.	MANHOLE
BRG.	BEARING	M.O.	MASONRY OPENING
BLK.	BLOCK	MFG.	MANUFACTURING
BLKG.	BLOCKING	MAX.	MAXIMUM
CLG.	CEILING	MECH.	MECHANICAL
CL.	CENTERLINE	MTL.	METAL
COL.	COLUMN	MIN.	MINIMUM
CONC.	CONCRETE	NOM.	NOMINAL
CONT.	CONTINUOUS	N.I.C.	NOT IN CONTRACT
C.J.	CONTROL JOINT	N.T.S.	NOT TO SCALE
DET.	DETAIL	O/	ON OR OVER
DIA.	DIAMETER	O.C.	ON CENTER
D.S.	DOWNSPOUT	P.C.	PLUMBING CONTRACTOR
DWG'S.	DRAWINGS	PL. LAM.	PLASTIC LAMINATE (ALSO 'P.L.')
EA.	EACH	PLUMB.	PLUMBING
E.C.	ELECTRICAL CONTRACTOR	±	PLUS OR MINUS
ELEC.	ELECTRICAL	R	PROPERTY LINE
E.T.R.	EXISTING TO REMAIN	REINF.	REINFORCING
E.W.	EACH WAY	R	RISER
E.W.C.	ELECTRIC WATER COOLER	R.D.	ROOF DRAIN
ELEV.	ELEVATION (ALSO 'EL.')	R.O.	ROUGH OPENING
EXIST.	EXISTING (ALSO 'EXG.')	SIM.	SIMILAR
EXP.	EXPANSION	SPECS.	SPECIFICATIONS
E.J.	EXPANSION JOINT	S.S.	STAINLESS STEEL
F.F.	FINISH FLOOR	STL.	STEEL
F.E.	FIRE EXTINGUISHER ON BRACKET	STRUCT.	STRUCTURAL
F.E.C.	FIRE EXTINGUISHER IN CABINET	S.O.G.	SLAB ON GRADE
F.D.	FLOOR DRAIN	SUSP.	SUSPENDED
F.P.C.	FIRE PROTECTION CONTRACTOR	T	TREAD
FTG.	FOOTING	T.O.F.	TOP OF FOOTING
F.V.	FIELD VERIFY	T.O.S.	TOP OF STEEL
GALV.	GALVANIZED	TYP.	TYPICAL
G.C.	GENERAL CONTRACTOR	VERT.	VERTICAL
GYP.	GYPSUM	V.T.R.	VENT THRU ROOF
H.M.	HOLLOW METAL	W/	WITH
HORIZ.	HORIZONTAL	WD.	WOOD

SYMBOLS

ROOM NAME 	ROOM NAME & NUMBER
	DOOR NUMBER
	EXTERIOR WINDOW TYPE
	INTERIOR LITE TYPE
	WALL TYPE
	ROOM NUMBER & CEILING HEIGHT
	ELEVATION REFERENCE
	4-WAY ELEVATION REFERENCE
	ENLARGED PLAN REFERENCE
	DETAIL REFERENCE
	SECTION CUT REFERENCE
	BUILDING SECTION REFERENCE

DRAWING INDEX

G100	TITLE SHEET
C000	EXISTING SITE PLAN (SURVEY) *
C100	SITE DEMOLITION AND ARCHITECTURAL SITE PLANS
C101	SITE GRADING
C102	SITE LAYOUT
C103	SITE UTILITY
C104	STORMWATER POLLUTION PREVENTION PLAN
C105	CONSTRUCTION NOTES
C106	CONSTRUCTION DETAILS
C107	CONSTRUCTION DETAILS
C108	CONSTRUCTION DETAILS
C109	CONSTRUCTION DETAILS
L100	LANDSCAPE PLAN
A100	FLOOR PLAN
A200	BUILDING ELEVATIONS
A201	BUILDING ELEVATIONS

* DRAWING(S) PROVIDED AS INFORMATION TO BIDDERS.
SEE ADDITIONAL NOTES UNDER LIST OF DRAWINGS IN
PROJECT MANUAL.

EXISTING SITE PLAN for FIRSTMERIT BANK, N.A.

Located in the City of Massillon, County of Stark and State of Ohio.

Parcels 603542 (Lot 412), 602833 (Lot 413) and 612537 (Lot 414)
Deed References: Volume 4352, Page 881 (Lot 412), Volume 4352, Page 216 (Lot 413) and Volume 4214, Page 411 (Lot 414) of Stark County Deed Records.

Based on field surveys performed Friday, September 23, 2011, and Tuesday, October 11, 2011.

Note: This survey was prepared without the benefit of a title report and no search of public records was made for easements, right-of-way, etc.

Monuments were found or set as indicated hereon. Dimensions are expressed in feet and decimal parts thereof. Bearings are to an assumed meridian and are used to denote the relative angular value between lines only, all of which I certify to be correct to the best of my professional knowledge and belief.

Richard J. Kole - P.S. 7889

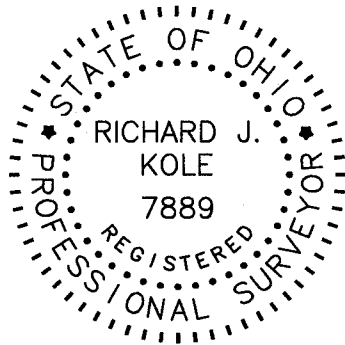

SYMBOL LEGEND

- IRON PIN FOUND
- IRON PIN SET
- POWER/LIGHT POLE
- POWER/LIGHT POLE GUY & ANCHOR
- LIGHT POLE ON CONC. BASE
- TOPE FLAG / PAINT
- CATCH BASIN
- WATER VALVE
- HYDRANT
- STUMP
- TRAFFIC SIGN
- METAL GUARD POST
- ELEC. CONDUIT
- PULL BOX
- TRAFFIC FLOW
- TREE

Prepared By:



5316 Ridge Road, Cleveland, Ohio 44129
Phone 440.885.7137 - Fax 440.885.7139
www.kolesurvey.com



Ohio Utilities Protection Service (OUPS) Reference Numbers:
A126502147

Date Contacted: 9-22-2011

UTILITIES NOTIFIED:

RESPONSE DATE:

At&t
Massillon Cable TV
City of Massillon
Dominion East Ohio
Ohio Edison
Aqua Ohio

No Response
No Response
No Response
No Response
No Response
No Response



GRAPHIC SCALE

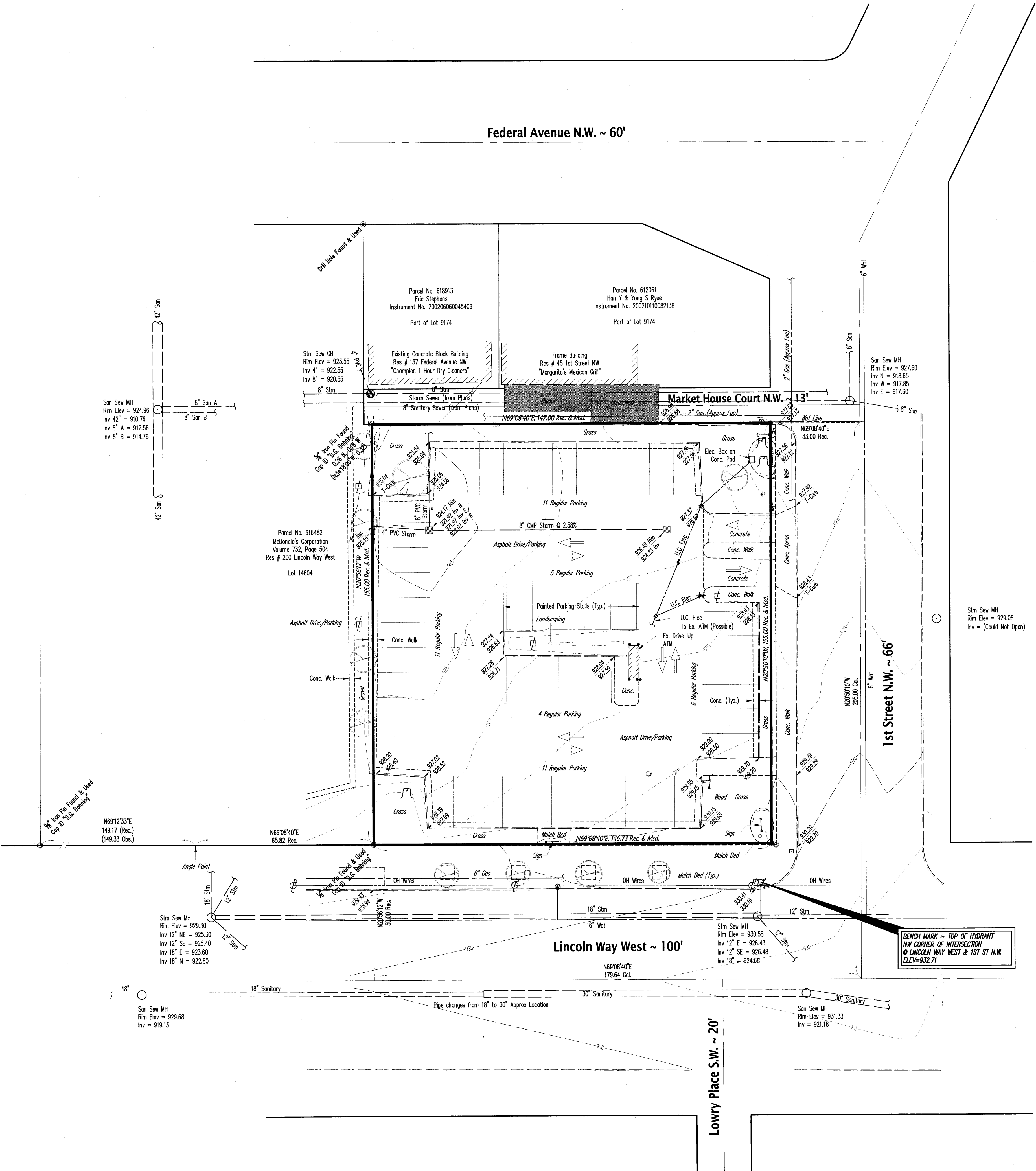
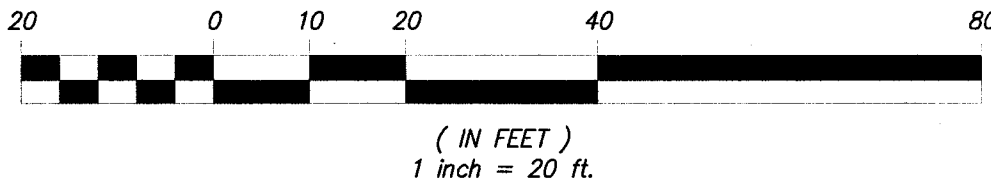

GENERAL DEMOLITION NOTES

THE FOLLOWING NOTES APPLY TO THIS SHEET ONLY:

DA. THE ORDER OF THE DEMOLITION NOTES IS NOT INTENDED TO IMPLY THE ORDER OF THE WORK.

DB. THESE DOCUMENTS HAVE BEEN PREPARED BASED UPON VISIBLE CONDITIONS AVAILABLE FOR INSPECTION AND OWNER'S RECORD DOCUMENTS. CERTAIN AREAS AND PORTIONS OF THE WORK MAY VARY FROM CONDITIONS INDICATED HEREIN WHEN UNCOVERED AT THE SITE. EACH CONTRACTOR SHALL FIELD VERIFY ALL EXISTING CONDITIONS AND PROMPTLY NOTIFY THE ARCHITECT OF ANY DISCREPANCIES BETWEEN THESE DOCUMENTS AND THE EXISTING CONDITIONS PRIOR TO INITIATING WORK.

DC. IF DURING THE COURSE OF DEMOLITION, UNSTABLE CONDITIONS ARE ENCOUNTERED, THE CONTRACTOR SHALL IMMEDIATELY STOP WORK AND NOTIFY THE ARCHITECT OF SUCH CONDITIONS.

DD. REFER TO "EXISTING SITE PLAN" (SURVEY) AND "GEOTECHNICAL INVESTIGATION" FOR ADDITIONAL INFORMATION ON EXISTING SITE CONDITIONS.

DE. LOCATIONS OF EXISTING STORM, SANITARY, GAS, WATER, ELECTRIC, AND OTHER UTILITY LINES INDICATED ARE APPROXIMATE. COORDINATE ALL WORK WITH AFFECTED UTILITY COMPANIES PRIOR TO INITIATION OF ANY DEMOLITION.

DF. NO VEHICLES WILL BE PERMITTED TO OCCUPY ANY EXISTING STREET OR WALKS UNLESS APPROVED BY THE OWNER AND THE AUTHORITIES HAVING JURISDICTION.

DG. CONCRETE APRONS, SIDEWALKS AND CURBS OUTSIDE OF PROPERTY LINE TO REMAIN, U.N.O.

DH. ASPHALT PAVEMENTS OUTSIDE OF PROPERTY LINE TO REMAIN, U.N.O.

DJ. AT CONTRACTOR'S OPTION, PROVIDE SECURITY FENCE AROUND SITE PERIMETER.

SHEET SPECIFIC DEMOLITION NOTES

THE FOLLOWING NOTES APPLY TO THIS SHEET ONLY:

D1. REMOVE EXISTING DRIVE-UP ATM KIOSK INCLUDING ASSOCIATED POWER AND COMMUNICATIONS FEEDS, INFRASTRUCTURE, AND ADJACENT BOLLARDS. ATM AND SIGNAGE TO BE DISCONNECTED AND REMOVED BY OTHERS.

D2. SAWCUT AND REMOVE CONCRETE DRIVEWAY APRON & PORTION OF SIDEWALK. COORDINATE LIMITS WITH NEW WORK PLANS.

D3. SAWCUT AND REMOVE CONCRETE SIDEWALK. COORDINATE LIMITS WITH NEW WORK PLANS.

D4. SAWCUT AND REMOVE CONCRETE CURB AND CURB GUTTER WHERE APPLICABLE. COORDINATE LIMITS WITH NEW WORK PLANS.

D5. SAWCUT AND REMOVE PAVEMENT ADJACENT TO CONCRETE CURB DEMOLITION AND WHERE INDICATED BY HATCH BELOW. CONFIRM AND COMPLY WITH CITY REQUIREMENTS REGARDING CURB PATCHING AND REPAIR.

D6. REMOVE TREE OR STUMP AND LANDSCAPE BED WHERE APPLICABLE, COMPLETE INCLUDING ROOT SYSTEM. PROVIDE ENGINEERED FILL TO NEW GRADE.

D7. REMOVE EXISTING SIGN AND ASSOCIATED POWER AND / OR LANDSCAPE BED AS APPLICABLE. SALVAGE SIGN FOR RELOCATION ELSEWHERE AS DIRECTED BY OWNER.

D8. PROPERLY DISCONNECT POWER TO AND REMOVE EXISTING LIGHT POLE, BASE, AND ASSOCIATED WIRING AND CONDUIT.

D9. REMOVE EXISTING BOLLARD.

D10. REMOVE CONCRETE ISLAND, COMPLETE.

D11. PROPERLY DISCONNECT AND REMOVE ELECTRICAL CABINET AND METER. COORDINATE AND SCHEDULE DISCONNECTION AND REMOVAL OF SERVICES WITH APPROPRIATE UTILITY COMPANY(S).

D12. REMOVE ASPHALT PAVING & BASE, TYP. ALL. SEE CIVIL FOR GRADING AND DEPTH OF NEW PAVING SYSTEM. CONTRACTOR MAY LEAVE EXISTING PAVING IN PLACE FOR AS LONG AS POSSIBLE DURING CONSTRUCTION TO ACCOMMODATE CONSTRUCTION TRAFFIC AND MINIMIZE SITE DISTURBANCE.

D13. MAINTAIN EXISTING CONCRETE CURB OR SIDEWALK CURB ALONG LAWN, LANDSCAPING OR STONE PLANTER BED.

D14. REMOVE LANDSCAPING AND PLANTS.

D15. REMOVE MISCELLANEOUS DEBRIS.

D16. EXISTING SIGN TO BE REMOVED BY OTHERS. REMOVE LANDSCAPE BED & REGRADE WITH ADJACENT AREAS.

D17. EXISTING SIGN TO REMAIN. REMOVE LANDSCAPE BED & REGRADE WITH ADJACENT AREAS.

D18. EXISTING TREE TO REMAIN. PROVIDE PROTECTION AS REQUIRED.

D19. EXISTING UTILITY POLE TO REMAIN. PROVIDE PROTECTION AS REQUIRED.

D20. EXISTING CATCH BASIN TO BE REMOVED AND REPLACED WITH NEW. SEE CIVIL.

D21. EXISTING PAVER WALK TO BE REMOVED. SALVAGE PAVER TILES FOR ADJACENT PROPERTY OWNER.

GENERAL NOTES

A. THIS DRAWING IS PROVIDED AS AN OVERALL SITE REFERENCE PLAN. SOME ELEMENTS HAVE BEEN INTENTIONALLY LEFT OFF FOR CLARITY. REFER TO OTHER CONSTRUCTION DOCUMENT DRAWINGS FOR SITE GRADING, LAYOUT, UTILITIES, ELECTRICAL, AND OTHER REQUIREMENTS. ALL ELEMENTS ARE NEW UNLESS NOTED OTHERWISE.

B. NO NEW LANDSCAPING IS SHOWN ON THIS PLAN FOR CLARITY. REFER TO SHEET L100 FOR LANDSCAPE PLAN AND PLANT LIST.

C. CONTRACTOR TO COORDINATE ROUTING OF ALL UTILITIES TO ENSURE REQUIRED CLEARANCES AND UNOBSTRUCTED PATHS.

D. COMPLY WITH CITY STANDARDS AS REQUIRED, PARTICULARLY FOR WORK WITHIN THE RIGHT-OF-WAY.

E. CONTRACTOR IS RESPONSIBLE FOR PATCHING AND REPAIRING ANY AREAS WITHIN THE RIGHT-OF-WAY WHICH THEY DAMAGE DURING CONSTRUCTION TO THE SATISFACTION OF THE CITY.

F. REFER TO CIVIL AND STRUCTURAL DRAWINGS AS WELL AS SPECIFICATION SECTIONS "SITE CLEARING" AND "EARTH MOVING" AND GEOTECHNICAL INVESTIGATION REPORT FOR REQUIREMENTS ON PLACING ENGINEERED FILL.

G. IT IS ANTICIPATED THAT SOME ENGINEERED FILL MAY BE REQUIRED SIMPLY TO ACCOMMODATE THE CHANGES IN GRADING FROM EXISTING TO NEW. IT IS THE CONTRACTOR'S RESPONSIBILITY TO DETERMINE THIS QUANTITY BASED ON THE DOCUMENTS AND INCLUDE THIS FILL AS PART OF THEIR BID.

SHEET SPECIFIC NOTES

THE FOLLOWING NOTES APPLY TO THIS SHEET ONLY:

1. CONCRETE CURB, TYP.

2. DUMPSTER ENCLOSURE, SEE A204 FOR DETAILS.

3. ACCESSIBLE SLOPING SIDEWALK AT W/ DETECTABLE WARNINGS.

4. PAINTED LETTERING AND / OR STRIPING, TYP.

5. PROVIDE FOUNDATION, BASE, AND ANCHORS FOR NEW MONUMENT SIGN. SIGN BY OTHERS. SEE DETAILS ON A204.

6. STEEL BOLLARDS, TYP. (4) THIS ENCLOSURE, SEE DETAILS ON A204.

7. ASPHALT PAVING, TYP., SEE CIVIL.

8. 18" x 20" "DO NOT ENTER" SIGN IN 44 1/4" x 25" W FRAME, ALL BY OTHERS.

9. LAWN & LANDSCAPING. SEE L100.

10. CONCRETE ISLAND.

11. EXISTING SIGN TO REMAIN.

12. CONCRETE SIDEWALK W/ CURB RAMP & DETECTABLE WARNINGS PER CITY STANDARDS. MATCH ADJACENT SAWCUT PATTERN AS APPLICABLE.

13. CONCRETE APRON PER CITY STANDARDS.

14. EXISTING CONCRETE SIDEWALK.

15. 24"x24" ODOT APPROVED "DO NOT ENTER" SIGNS ON POSTS, ALL BY OTHERS.

16. UTILITY SCREEN WALL.

17. ASPHALT PAVEMENT INFILL TO MATCH EXISTING ADJACENT ROADWAY SHOWN HATCHED. SEE CIVIL DRAWINGS, TYP. CONFIRM AND COMPLY WITH CITY REQUIREMENTS REGARDING CURB AND ASPHALT PATCHING AND REPAIR.

18. 18" x 24" "ATM DRIVE-UP" DIRECTIONAL SIGN IN 44 1/4" x 25" W FRAME, ALL BY OTHERS.

19. HANDICAPPED PARKING SIGN ON POST, SEE CIVIL.

20. EXISTING TREE.

21. EXISTING UTILITY POLE.

22. 48" HIGH SOLID VINYL FENCE TO BE CERTAINTED CHESTERFIELD W/ CERTAINGRAIN TEXTURE IN COLOR "NATURAL GRAY".

23. LIGHT POLE, SEE ELECTRICAL.

24. CATCH BASIN, SEE CIVIL. SEE ALSO LANDSCAPING PLAN FOR CB IN GRASS AREA ON SOUTH SIDE OF BUILDING. CB TO BE HELD 6'-0" AWAY FROM FACE OF BUILDING TO ACCOMMODATE PLANTING BED.

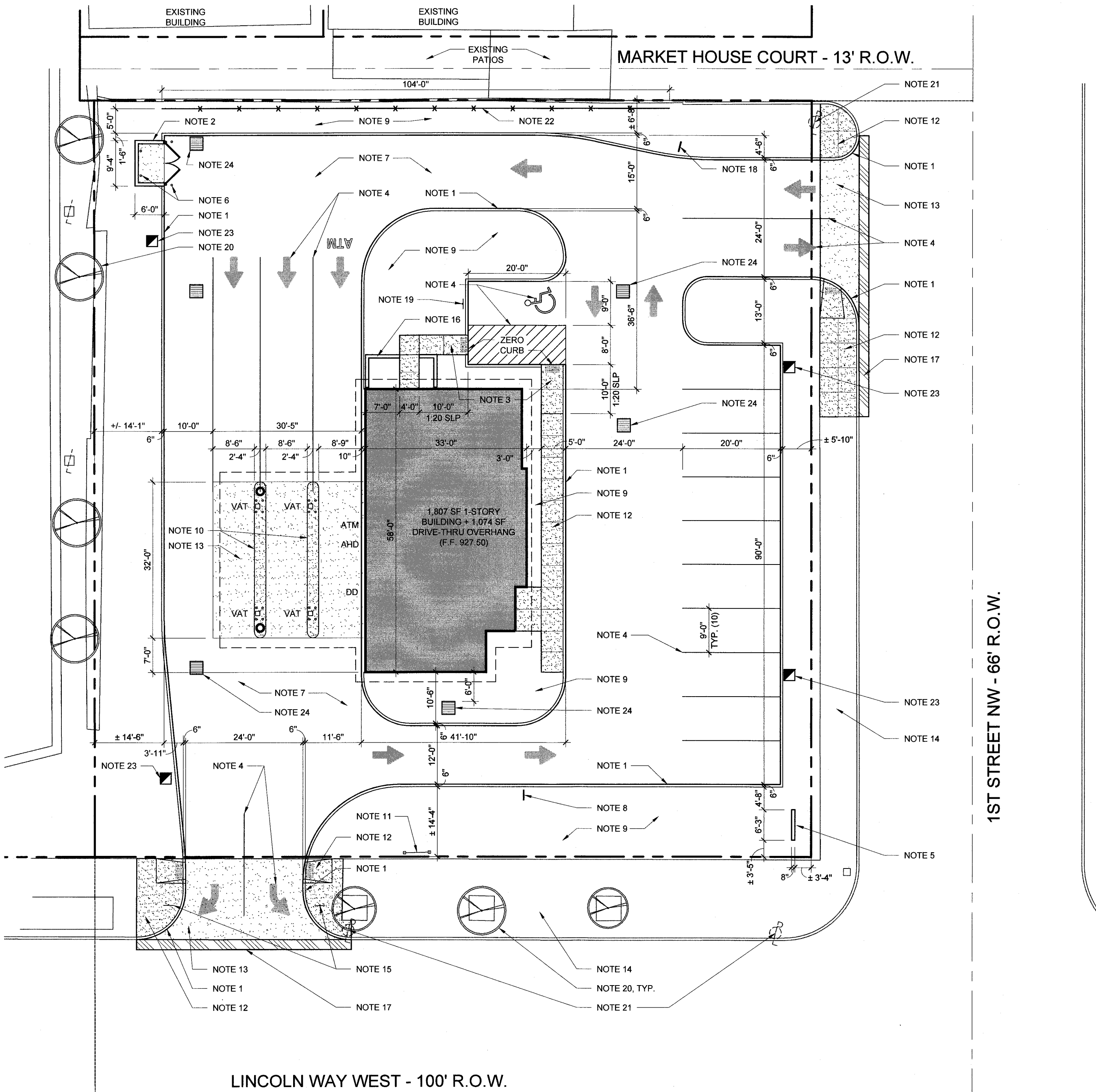
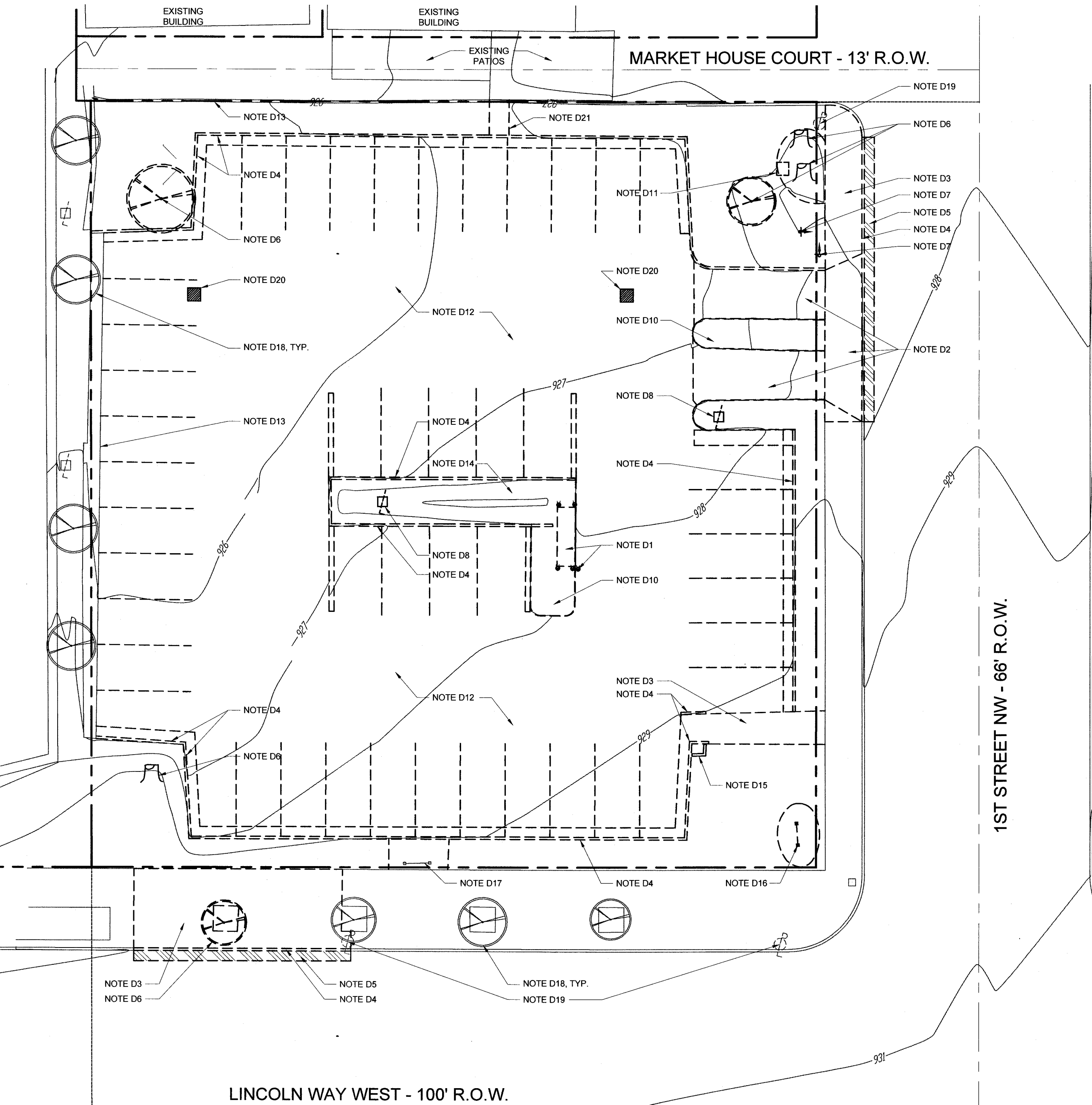

A3 SITE DEMOLITION PLAN
SCALE: 1/16" = 1'-0"

A10 ARCHITECTURAL SITE PLAN
SCALE: 1/16" = 1'-0"

SITE DEMOLITION AND
ARCHITECTURAL SITE PLANS

Project No: 2011075
Project Manager: MBE
Drawing Coordinator: MBE

C100

© Copyright 2012 Domokur Architects All Rights Reserved

N
M
L
K
J
H
G
F
E
D
C
B
A

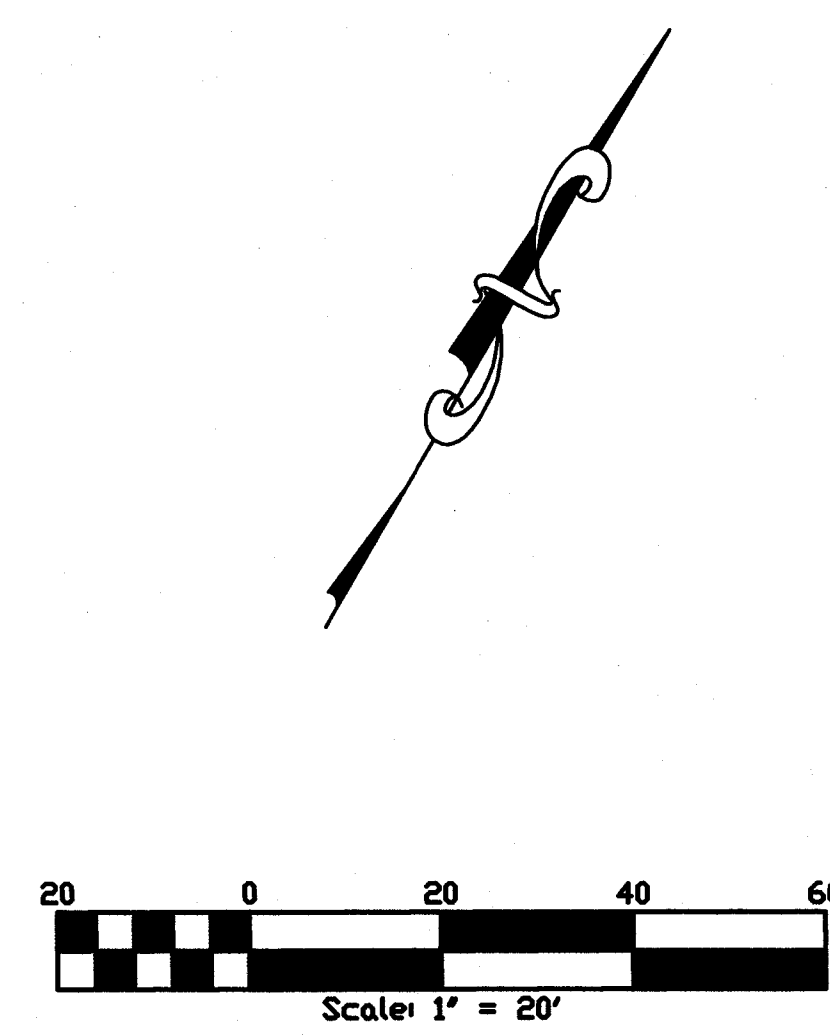
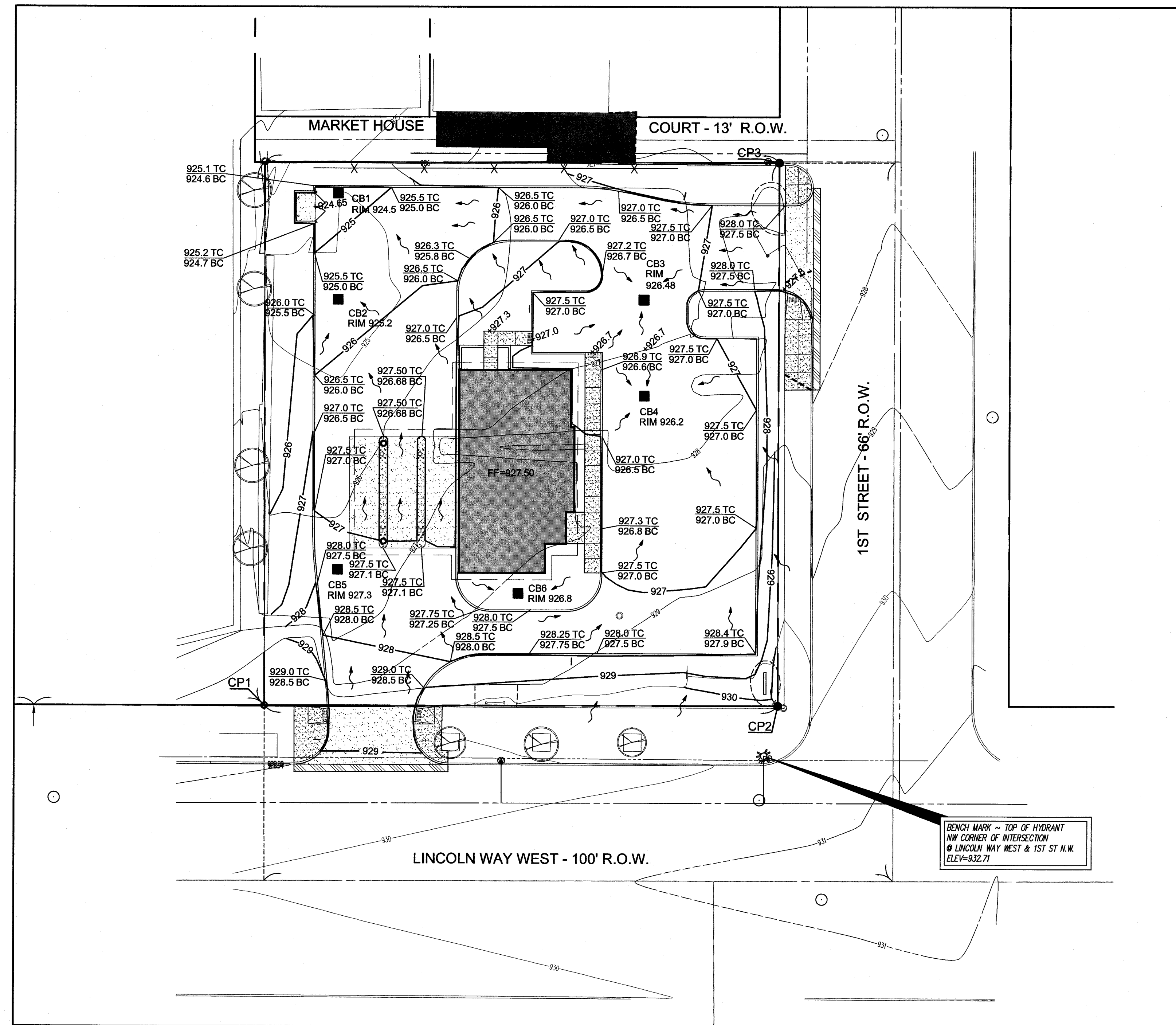

- LEGEND**
- 89'-12" STM @ 1.0% PROP. STORM SEWER
 - PROP. CATCH BASIN
 - PROP. WATER LINE
 - PROP. SANITARY SEWER
 - PROP. GAS LINE
 - PROP. 6" CURB
 - 817.0 TOP OF CURB
 - 816.5 BOTTOM OF CURB
 - 817 PROP. CONTOUR LINE
 - PROP. SILT FENCE
 - PROP. INLET PROTECTION
 - PROP. LIGHT POLE
 - C.O.P. PROP. CLEAN OUT, DETAIL 3/C108
 - HL PROP. WALL LIGHT FIXTURE
 - HL PROP. CANOPY LIGHT FIXTURE
 - FLOW ARROW
 - 817 EXISTING CONTOUR LINE
 - EXISTING TREE
 - ST EXISTING STORM SEWER
 - S EXISTING CATCH BASIN
 - S EXISTING SANITARY LINE
 - W EXISTING WATER LINE
 - T EXISTING TELEPHONE LINE
 - E EXISTING ELECTRIC LINE
 - G EXISTING GAS

CONTROL POINTS

CP1: N 2165.34 E 3327.76 IRON PIN FOUND
CP2: N 2165.34 E 3474.49 IRON PIN SET
CP3: N 2320.34 E 3474.54 IRON PIN SET

GRADING NOTES

1. TC TOP OF CURB, BC BOTTOM OF CURB

UNDERGROUND UTILITIES
TWO WORKING DAYS
BEFORE YOU DIG
CALL 1-800-362-2764 (TOLL FREE)
OHIO UTILITIES PROTECTION SERVICE
NON-MEMBERS
MUST BE CALLED DIRECTLY



FIRSTMERIT MASSILLON

140 LINCOLN WAY WEST
MASSILLON, OH 44646

Prepared For
FIRSTMERIT BANK
REAL ESTATE MANAGEMENT
106 SOUTH MAIN STREET - 20TH FLOOR
AKRON, OH 44308

DOMOKUR | ARCHITECTS

4651 Medina Road
Akron, Ohio 44321-1315
p 330.666.7878
f 330.666.6081
www.domokur.com

domokur

BEDELL TUCCI, LLC
254 W. MARKET ST.
AKRON, OHIO 44303
PHONE: 330.375.9225
FAX: 330.375.9220

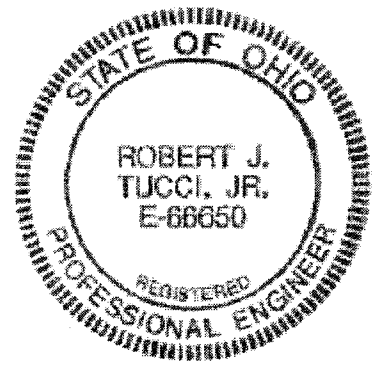

Issue	Date	Description
1	04/09/12	Issued for Plan Review

SITE GRADING

Project No: 2011075
Project Manager: RJT
Drawing Coordinator: CMB

C101

N
M
L
K
J
H
G
F
E
D
C
B
A

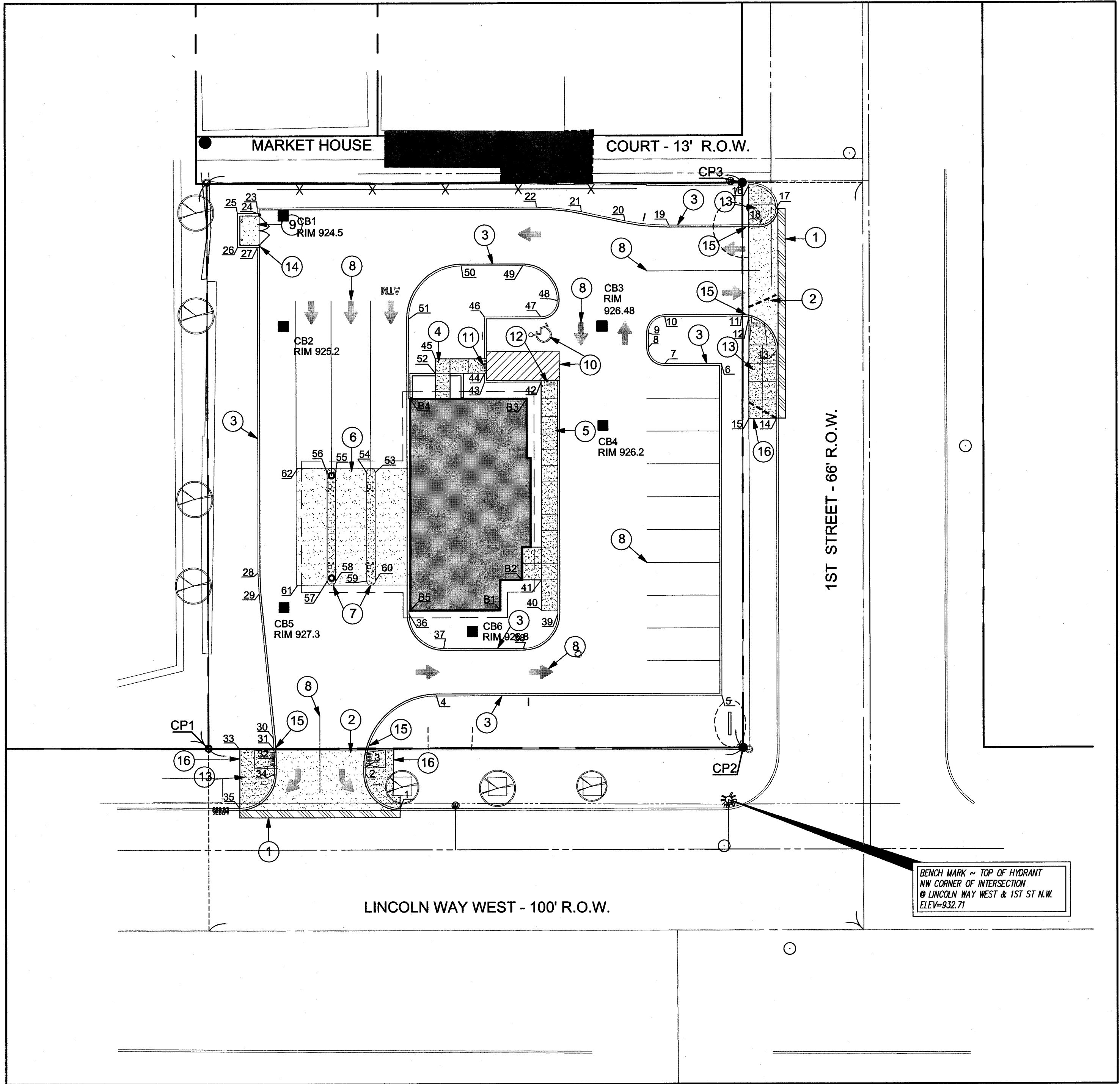

CONTROL POINTS

CP1: N 2165.34 E 3327.76 IRON PIN FOUND
CP2: N 2165.34 E 3474.49 IRON PIN SET
CP3: N 2320.34 E 3474.54 IRON PIN SET

UNDERGROUND UTILITIES

TWO WORKING DAYS

BEFORE YOU DIG

CALL 1-800-362-2764 (TOLL FREE)

OHIO UTILITIES PROTECTION SERVICE

NON-MEMBERS

MUST BE CALLED DIRECTLY

COORDINATE TABLE

NO.	NORTHING	EASTING	NO.	NORTHING	EASTING
1	2148.88	3380.32	31	2165.00	3345.79
2	2158.38	3370.84	32	2162.43	3345.84
3	2160.18	3370.84	33	2165.02	3336.34
4	2179.68	3390.34	34	2158.48	3345.84
5	2179.68	3468.68	35	2148.98	3336.31
6	2270.68	3468.68	36	2202.18	3382.84
7	2270.68	3453.18	37	2192.68	3392.34
8	2275.18	3448.68	38	2192.68	3423.68
9	2279.18	3448.68	39	2202.18	3423.68
10	2283.68	3453.18	40	2203.18	3419.18
11	2283.68	3474.28	41	2211.51	3419.18
12	2283.45	3476.32	42	2265.68	3419.18
13	2274.18	3483.78	43	2265.68	3403.68
14	2255.61	3483.79	44	2268.18	3403.68
15	2255.58	3476.25	45	2272.18	3390.18
16	2319.67	3476.31	46	2283.68	3403.68
17	2313.18	3483.77	47	2283.68	3419.18
18	2308.68	3479.27	48	2288.18	3423.68
19	2308.68	3454.36	49	2297.68	3414.18
20	2309.93	3442.22	50	2297.68	3397.34
21	2312.40	3430.33	51	2283.23	3382.84
22	2313.68	3417.99	52	2268.18	3390.18
23	2313.68	3341.43	53	2241.01	3373.59
24	2312.18	3341.43	54	2241.01	3373.26
25	2312.18	3335.93	55	2241.01	3362.76
26	2302.84	3335.93	56	2241.01	3360.43
27	2302.84	3341.43	57	2211.34	3360.43
28	2213.67	3341.43	58	2211.34	3362.76
29	2207.82	3341.71	59	2211.34	3371.26
30	2168.18	3345.56	60	2211.34	3373.59
			61	2210.17	3352.27
			62	2242.17	3352.31

NOTE:
COORDINATES AND RADII
ARE FROM BACK OF
CURB.

LEGEND

- 89'-12" STW @ 1.0%
- PROP. STORM SEWER
- PROP. CATCH BASIN
- PROP. WATER LINE
- PROP. SANITARY SEWER
- PROP. GAS LINE
- PROP. 6" CURB
- 817.0 TOP OF CURB
- 816.5 BOTTOM OF CURB
- 817 PROP. CONTOUR LINE
- PROP. SILT FENCE
- PROP. INLET PROTECTION
- PROP. LIGHT POLE
- C.O.P. PROP. CLEAN OUT, DETAIL 3/C108
- PROP. WALL LIGHT FIXTURE
- PROP. CANOPY LIGHT FIXTURE
- FLOW ARROW
- 817 EXISTING CONTOUR LINE
- EXISTING TREE
- ST EXISTING STORM SEWER
- EXISTING CATCH BASIN
- S EXISTING SANITARY LINE
- W EXISTING WATER LINE
- T EXISTING TELEPHONE LINE
- E EXISTING ELECTRIC LINE
- G EXISTING GAS

RADIUS TABLE

NO.	NO.	RADIUS (FT.)
1	2	9.5
3	4	19.5
7	8	4.5
9	10	4.5
11	13	9.5
16	17	6.5
17	18	4.5
19	20	59.5
21	22	60.5
28	29	60.5
30	32	59.5
34	35	9.5
36	37	9.5
38	39	9.5
47	48	4.5
48	49	9.5
50	51	14.5
53	54	1.17
55	56	1.17
57	58	1.17
59	60	1.17

BUILDING COORDINATE TABLE

NO.	NORTHING	EASTING
B1	2203.18	3407.84
B2	2211.51	3413.84
B3	2261.17	3415.18
B4	2261.18	3383.18
B5	2203.18	3383.18

LAYOUT KEY NOTES

- 1 PROVIDE FULL DEPTH SAWCUT WHERE PROPOSED PAVEMENT MEETS EXITING PAVEMENT. SEAL WITH LIQUID ASPHALT CEMENT.
- 2 CONCRETE APRON TO FOLLOW CITY OF MASSILLON STANDARD. SEE DETAIL 1/C109.
- 3 6-INCH CURB, SEE DETAIL 2/C107.
- 4 CONCRETE SIDEWALK, SEE DETAIL 5/C107.
- 5 INTEGRAL CURB AND WALK, SEE DETAIL 1/C107.
- 6 CONCRETE PAVEMENT, SEE DETAIL 7/C107.
- 7 CONCRETE ISLANDS, SEE STRUCTURAL DRAWINGS.
- 8 PAVEMENT MARKINGS (TYPICAL), SEE DETAIL 6/C107.
- 9 DUMPSTER AND ENCLOSURE, SEE ARCHITECTURAL DRAWINGS.
- 10 ADA PARKING, SEE DETAIL 3/C107.
- 11 CURB RAMP 1 SEE DETAIL 8/C107.
- 12 CURB RAMP 2 SEE DETAIL 8/C107.
- 13 CONCRETE SIDEWALK PERCITY OF MASSILLON STANDARDS, SEE DETAIL 2/C109.
- 14 BOLLARD (TYPICAL), SEE ARCHITECTURAL DRAWINGS.
- 15 TRANSITION FROM 6-INCH CURB REVEAL TO 0-INCH CURB REVEAL IN 2 FEET.
- 16 MEET AND MATCH EXISTING WALK.

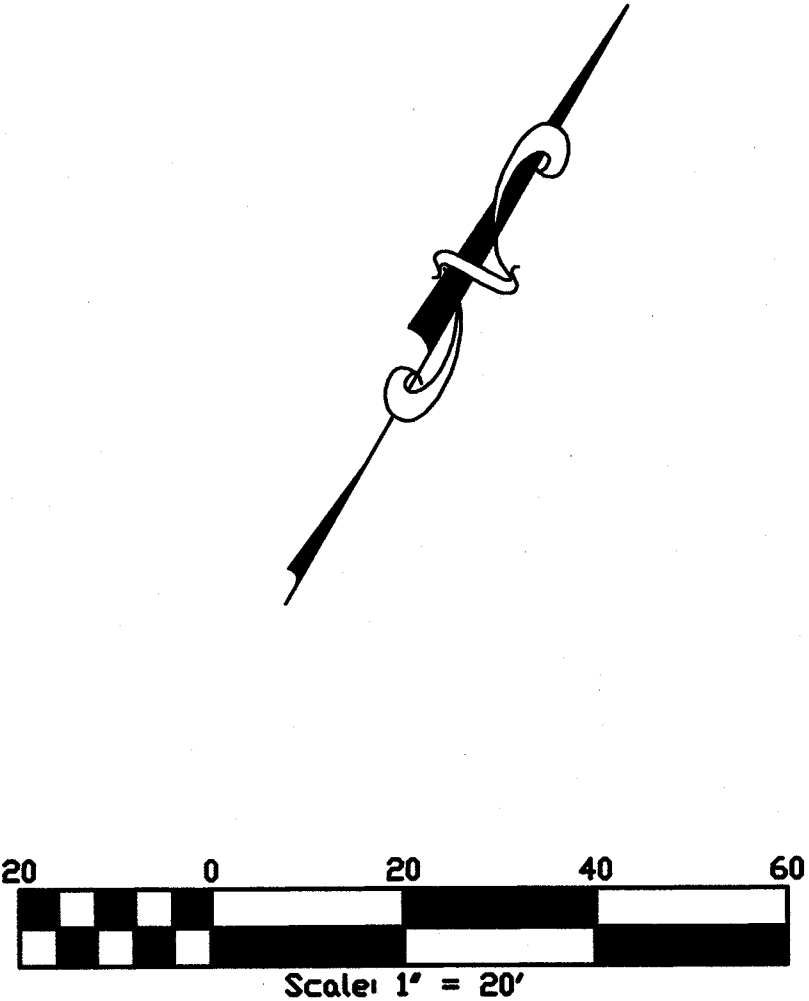

FIRSTMERIT MASSILLON

140 LINCOLN WAY WEST
MASSILLON, OH 44646

Prepared For
FIRSTMERIT BANK
REAL ESTATE MANAGEMENT
108 SOUTH MAIN STREET - 20TH FLOOR
AKRON, OH 44308

DOMOKUR | ARCHITECTS

4651 Medina Road
Akron, Ohio 44321-1315
p 330.666.7878
f 330.666.6061
www.domokur.com

domokur

BEDELL TUCCI, LLC
254 W. MARKET ST.
AKRON, OHIO 44303
PHONE: 330.375.9225
FAX: 330.375.9220

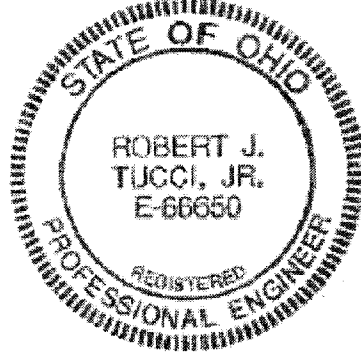

Issue	Date	Description
1	04/09/12	Issued for Plan Review

SITE LAYOUT

Project No: 2011075
Project Manager: RJT
Drawing Coordinator: CMB

C102

© Copyright 2012 Domokur Architects All Rights Reserved

1 2 3 4 5 6 7 8 9 10 11 12 13 14 15

N
M
L
K
J
H
G
F
E
D
C
B
A

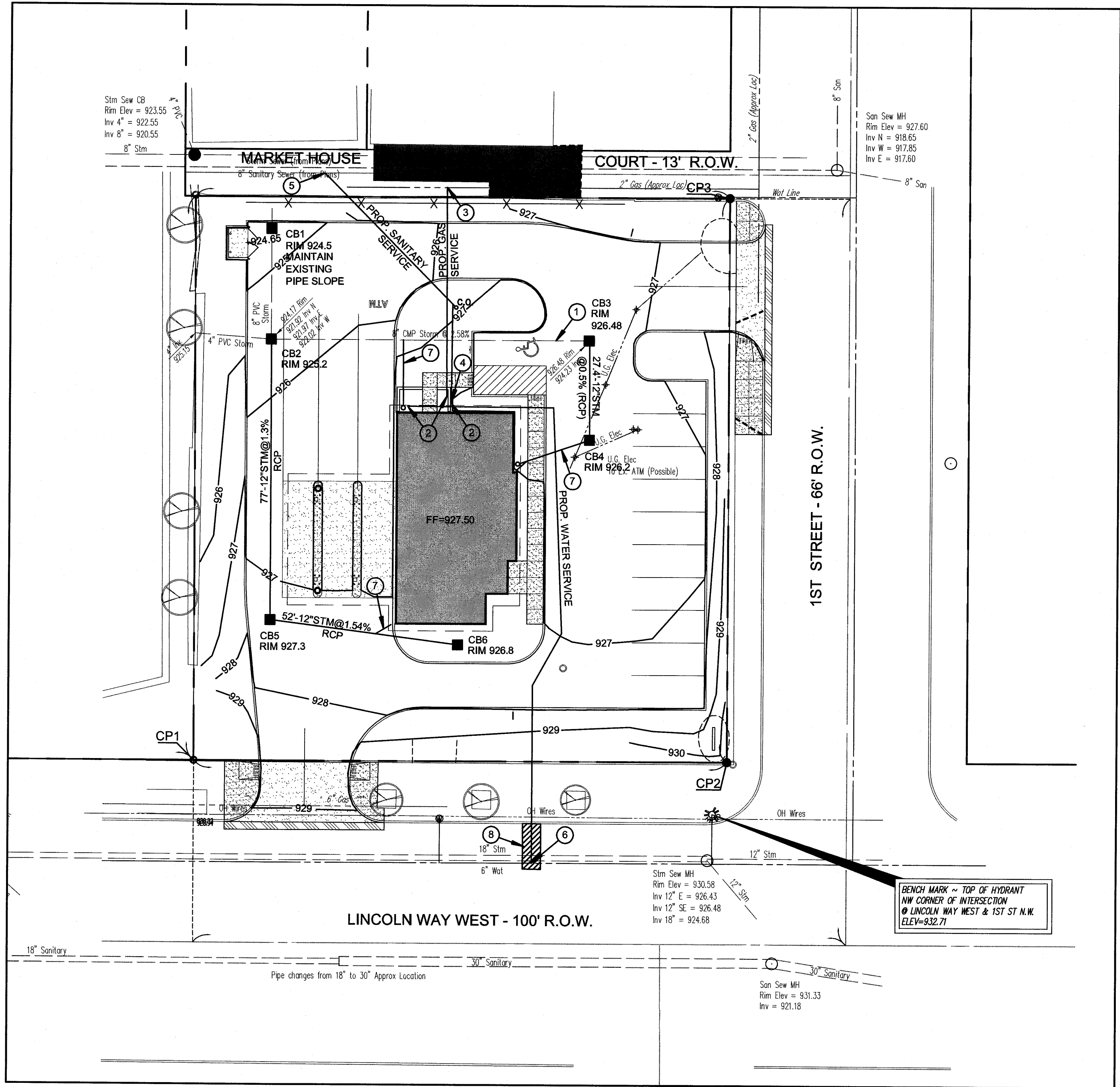

STRUCTURE TABLE					
STRUCTURE NAME	STRUCTURE TYPE	RIM	INVERT	NORTHING	EASTING
CB1	CATCH BASIN ODOT 2-2B	924.5		2311.49	3348.32
CB2	CATCH BASIN ODOT 2-2B	925.2	921.92 8"N 921.97 8"E 922.02 12"E 923.12 S	2281.15	3348.58
CB3	CATCH BASIN ODOT 2-2B	926.48	924.23 8" W 924.23 12" S	2281.07	3436.15
CB4	CATCH BASIN ODOT 2-2B	926.2	924.36 12"N 924.36 6" RD SW	2253.71	3436.15
CB5	CATCH BASIN ODOT 2-2B	927.3	924.0 12" N,SE	2204.12	3348.58
CB6	CATCH BASIN ODOT 2-2B	926.8	924.8 12"W	2197.39	3400.19

CONTROL POINTS

CP1: N 2165.34 E 3327.76 IRON PIN FOUND
CP2: N 2165.34 E 3474.49 IRON PIN SET
CP3: N 2320.34 E 3474.54 IRON PIN SET

NOTE: SEE SHEET C104 FOR SITE PRE AND POST FLOWS.
SEE SHEET C105 FOR STORM SEWER CALCULATIONS.

GENERAL UTILITY NOTES

1. SEE ARCHITECTURAL DRAWINGS FOR EXACT LOCATION OF BUILDING DOWNSPOUTS.

UTILITY KEYNOTES

1. REPLACE EXISTING CMP WITH RCP, MAINTAIN EXISTING SLOPE
2. SEE MECHANICAL DRAWINGS FOR ALL SERVICE CONNECTIONS.
3. PROPOSED PLASTIC GAS LINE TO BE SIZED BY OTHERS. MAINTAIN MINIMUM COVER AND TIE INTO EXISTING GAS LINE AS REQUIRED BY DOMINION EAST OHIO.
4. PROPOSED 6" SANITARY LATERAL AT 1% MIN. SLOPE. CONTRACTOR TO PROVIDE 4" TO 6" FITTING AT CLEANOUT.
5. CONNECT SANITARY LATERAL TO SANITARY SEWER. SEE DETAIL 6/C108.
6. CONNECT PROPOSED WATERLINE PER AQUA OHIO STANDARDS.
7. ROOF DRAIN PIPES TO BE SOLID 6" PVC SDR 35 AT 0.5% MIN. SLOPE.
8. REPLACE DISTURBED PAVEMENT PER CITY OF MASSILLON STANDARDS, SEE DETAIL 3/C109.

LEGEND

- 89'-12" STM @ 1.0% PROP. STORM SEWER
- PROP. CATCH BASIN
- PROP. WATER LINE
- PROP. SANITARY SEWER
- PROP. GAS LINE
- PROP. 6" CURB
- 817.0 TOP OF CURB
816.5 BOTTOM OF CURB
- 817 PROP. CONTOUR LINE
- PROP. SILT FENCE
- PROP. INLET PROTECTION
- PROP. LIGHT POLE
- C.O.P. PROP. CLEAN OUT, DETAIL 3/C108
- PROP. WALL LIGHT FIXTURE
- PROP. CANOPY LIGHT FIXTURE
- FLOW ARROW
- 817 EXISTING CONTOUR LINE
- EXISTING TREE
- ST EXISTING STORM SEWER
- EXISTING CATCH BASIN
- S EXISTING SANITARY LINE
- W EXISTING WATER LINE
- T EXISTING TELEPHONE LINE
- E EXISTING ELECTRIC LINE
- G EXISTING GAS

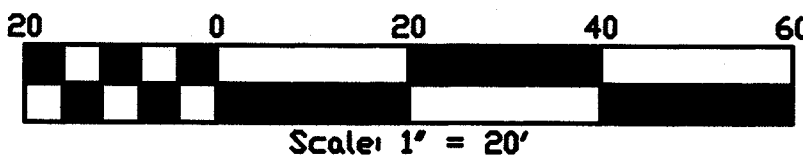

FIRSTMERIT MASSILLON

140 LINCOLN WAY WEST
MASSILLON, OH 44646

Prepared For
FIRSTMERIT BANK
REAL ESTATE MANAGEMENT
106 SOUTH MAIN STREET - 20TH FLOOR
AKRON, OH 44308

DOMOKUR | ARCHITECTS

4651 Medina Road
Akron, Ohio 44321-1315
p 330.666.7878
f 330.666.6061
www.domokur.com

domokur

BEDELL TUCCI, LLC
254 W. MARKET ST.
AKRON, OHIO 44303
PHONE: 330.375.9225
FAX: 330.375.9220

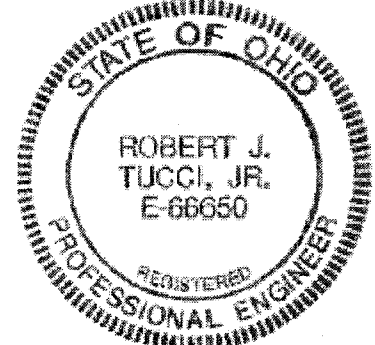

Issue	Date	Description
1	04/09/12	Issued for Plan Review

SITE UTILITY

Project No: 2011075
Project Manager: RJT
Drawing Coordinator: CMB

C103

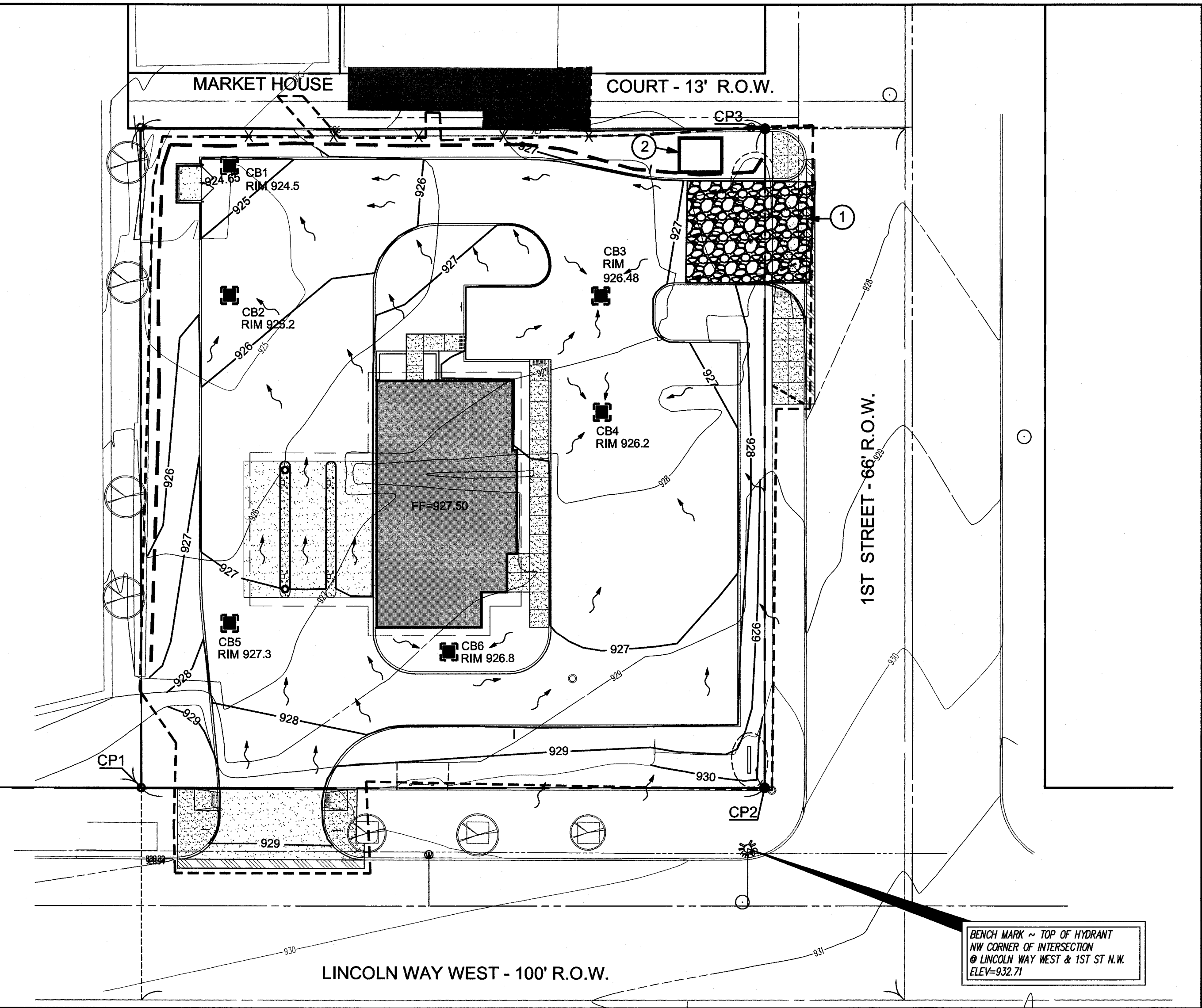

STORM WATER POLLUTION PREVENTION PLAN NOTES

EROSION CONTROL WILL BE REQUIRED DURING CONSTRUCTION FOR THE ENTIRE SITE AND FOR THE ENTIRE CONSTRUCTION PERIOD.

SEDIMENT PONDS/TRAPS AND PERIMETER CONTROLS SHALL BE IMPLEMENTED AS A FIRST STEP OF GRADING AND WITHIN 7 DAYS FROM THE START OF GRUBBING AND SHALL CONTINUE UNTIL UPLAND AREAS ARE STABILIZED.

DISTURBED AREAS WHICH WILL REMAIN UNWORKED FOR A PERIOD OF 21 DAYS OR MORE SHALL BE STABILIZED WITH SEEDING AND MULCHING OR OTHER APPROPRIATE MEANS WITHIN 7 DAYS.

DITCHES WITH GREATER THAN 1.5% AND ALL OTHER SLOPES GREATER THAN 6% GRADE WILL HAVE EROSION CONTROL BLANKETS/MATTING INSTALLED AS PART OF STABILIZATION METHODS.

SITE CONTRACTOR IS RESPONSIBLE FOR EROSION CONTROL ON INDIVIDUAL LOT AND MUST FILE AN NOI WITH OHIO EPA.

NO SOLID OR LIQUID WASTE SHALL BE DISCHARGED INTO STORM WATER RUNOFF.

ALL EROSION AND SEDIMENT CONTROL PRACTICES MUST CONFORM TO THE SPECIFICATIONS OF RAINWATER AND LAND DEVELOPMENT, OHIO'S STANDARDS FOR STORM WATER MANAGEMENT, LAND DEVELOPMENT AND URBAN STREAM PROTECTION.

OTHER EROSION AND SEDIMENT CONTROL ITEMS MAY BE NECESSARY DUE TO ENVIRONMENTAL CONDITIONS.

REGULAR INSPECTION AND MAINTENANCE WILL BE PROVIDED FOR ALL EROSION AND SEDIMENT CONTROL PRACTICES. PERMANENT RECORDS OF MAINTENANCE AND INSPECTIONS MUST BE KEPT THROUGHOUT THE CONSTRUCTION PERIOD. INSPECTIONS MUST BE MADE A MINIMUM OF ONCE EVERY 7 DAYS AND IMMEDIATELY AFTER STORM EVENTS GREATER THAN 0.5 INCHES OF RAIN IN A 24-HOUR PERIOD. PROVIDE NAME OF INSPECTOR, MAJOR OBSERVATIONS, DATE OF INSPECTION AND CORRECTIVE MEASURES TAKEN.

WINTERIZATION - ANY DISTURBED AREA THAT IS NOT GOING TO BE WORKED FOR 21 DAYS OR MORE MUST BE SEEDED AND MULCHED BY NOVEMBER 1 OR MUST HAVE A DORMANT SEEDING OR MULCH COVER APPLIED BETWEEN NOVEMBER 1 AND MARCH 1.

PERMANENT EROSION CONTROLS SHALL BE APPLIED WITHIN 7 DAYS FOR DISTURBED AREAS REMAINING DORMANT FOR OVER 1 YEAR OR AT FINAL GRADE.

SEDIMENT CONTROL DEVICES SHALL BE IMPLEMENTED FOR ALL AREAS REMAINING DISTURBED FOR OVER 14 DAYS.

OFF-SITE VEHICLE TRACKING SEDIMENT SHALL BE MINIMIZED. CONSTRUCTION VEHICLES ARE LIMITED TO THE CONSTRUCTION ACCESS ROAD(S) NOTED ON THE PLAN.

CONSTRUCTION ACCESS DRIVE MAINTENANCE - TOP DRESSING OF ADDITIONAL STONE SHALL BE APPLIED AS CONDITIONS DEMAND. MUD SPILLED, DROPPED, WASHED OR TRACKED AWAY ONTO PUBLIC ROADS, OR ANY SURFACE WHERE RUNOFF IS NOT CHECKED BY SEDIMENT CONTROLS, SHALL BE REMOVED IMMEDIATELY. REMOVAL SHALL BE ACCOMPLISHED BY SCRAPING OR SWEEPING.

CONSTRUCTION ACCESS DRIVE ENTRANCES SHALL NOT BE RELIED UPON TO REMOVE MUD FROM VEHICLES AND PREVENT OFF-SITE TRACKING. VEHICLES THAT ENTER AND LEAVE THIS CONSTRUCTION SITE SHALL BE RESTRICTED FROM MUDDY AREAS.

NON-SEDIMENT POLLUTANT CONTROLS

CONCRETE TRUCK WASH OUT WATER MUST BE RETURNED TO THE PLANT FOR DISPOSAL.

NO TOXIC OR HAZARDOUS WASTES SHALL BE DISPOSED INTO STORM DRAINS, SEPTIC TANKS, OR BY BURYING, BURNING, OR MIXING THE WASTES.

CONTAINERS (E.G., DUMPSTERS, DRUMS) MUST BE AVAILABLE FOR DISPOSAL OF DEBRIS, TRASH, HAZARDOUS AND PETROLEUM WASTE. ALL CONTAINERS MUST BE COVERED AND LEAK-PROOF.

ALL CONSTRUCTION & DEMOLITION DEBRIS (C&DD) WASTE SHALL BE DISPOSED OF IN AN OHIO EPA APPROVED C&DD LANDFILL AS REQUIRED BY OHIO REVISED CODE (ORC) 3714 OR AN APPROVED RECYCLING CENTER.

THE CLEANING OF CONCRETE WASHOUT, THE MIXING OR STORAGE OF COMPOUNDS SUCH AS FERTILIZERS, LIME, ASPHALT, OR CONCRETE OR THE FUELING/MAINTENANCE OF VEHICLES SHALL NOT OCCUR NEAR WATER COURSES, DRAINAGE DITCHES, FIELD DRAINS, OR OTHER STORM WATER DRAINAGE AREAS.

IN THE EVENT OF A LARGE RELEASE (25 OR MORE GALLONS) OF PETROLEUM WASTE, CONTRACTOR MUST CONTACT, OHIO EPA (AT 1-800-282-9378), THE LOCAL FIRE DEPARTMENT, AND THE LOCAL EMERGENCY PLANNING COMMITTEE (LEPC) WITHIN 30 MINUTES OF SPILL.

STORMWATER RUNOFF EXISTING AND PROPOSED CONDITIONS

	EXISTING		PROPOSED	
	EXISTING	PROPOSED	EXISTING	PROPOSED
TOTAL SITE AREA:	0.52 ac	0.52 ac		
IMPERVIOUS AREA:	0.43 ac	0.36 ac		
RUN-OFF COEFFICIENT:	0.88	0.82		
STORM EVENT FLOWS (cfs)				
2-YR	1.64	1.53		
5-YR	1.99	1.86		
10-YR	2.34	2.19		
25-YR	2.90	2.71		
50-YR	3.11	2.91		
100-YR	3.48	3.26		

SWPPP LEGEND

- SILT FENCE, SEE DETAIL 1/C106
- LIMITS OF CONSTRUCTION
- INLET PROTECTION, SEE SHEET C106

SWPPP KEYNOTES

- TEMPORARY CONSTRUCTION ENTRANCE, SEE DETAIL 2/C106
- CONCRETE WASHOUT, SEE DETAIL 5/C106

SITE DESCRIPTION: A BANK BRANCH WITH DRIVE THRU IS PLANNED ON THIS APPROXIMATELY 0.5 ACRE SITE. THE EXISTING SITE CONSISTS OF AN ATM AND PARKING LOT WHICH IS TO BE DEMOLISHED AS PART OF THIS PROJECT.

TOTAL SITE AREA: 0.52 ACRES
DRAINAGE AREA: 0.52 ACRES
AREA TO BE CLEARED: 0.52 ACRES

PRE-DEVELOPED RUNOFF COEFFICIENT (C): 0.90
POST-DEVELOPED RUNOFF COEFFICIENT (C): 0.90

SOIL TYPES

Ur - URBAN LAND

NON-SEDIMENTATION POLLUTION CONTROLS

1. CONSTRUCTION PERSONNEL, INCLUDING SUBCONTRACTORS WHO MAY USE OR HANDLE HAZARDOUS OR TOXIC MATERIALS, SHALL BE MADE AWARE OF THE FOLLOWING GENERAL GUIDELINES REGARDING DISPOSAL AND HANDLING OF HAZARDOUS AND CONSTRUCTION WASTES:

- A. PREVENT SPILLS
- B. USE PRODUCTS UP
- C. FOLLOW LABEL DIRECTIONS FOR DISPOSAL
- D. REMOVE LIDS FROM EMPTY BOTTLES AND CANS WHEN DISPOSING IN TRASH
- E. RECYCLE WASTES WHENEVER POSSIBLE

- F. DON'T POUR INTO WATERWAYS, STORM DRAINS OR ONTO THE GROUND
- G. DON'T POUR DOWN THE SINK, FLOOR DRAIN OR SEPTIC TANKS
- H. DON'T BURY CHEMICALS OR CONTAINERS
- I. DON'T BURN CHEMICALS OR CONTAINERS
- J. DON'T MIX CHEMICALS TOGETHER

2. CONTAINERS SHALL BE PROVIDED FOR THE PROPER COLLECTION OF ALL WASTE MATERIAL INCLUDING CONSTRUCTION DEBRIS, TRASH, PETROLEUM PRODUCTS AND ANY HAZARDOUS MATERIALS USED ON-SITE. CONTAINERS SHALL BE COVERED AND NOT LEAKING. ALL WASTE MATERIAL SHALL BE DISPOSED OF AT FACILITIES APPROVED FOR THAT MATERIAL. CONSTRUCTION DEMOLITION AND DEBRIS (CD&D) WASTE MUST BE DISPOSED OF AT AN OHIO EPA APPROVED CD&D LANDFILL.

3. NO CONSTRUCTION RELATED WASTE MATERIALS ARE TO BE BURIED ON-SITE. BY EXCEPTION, CLEAN FILL (BRICKS, HARDENED CONCRETE, SOIL) MAY BE UTILIZED IN A WAY WHICH DOES NOT ENCRUST UPON NATURAL WETLANDS, STREAMS OR FLOODPLAINS OR RESULT IN THE CONTAMINATION OF WATERS OF THE STATE.

4. HANDLING CONSTRUCTION CHEMICALS. MIXING, PUMPING, TRANSFERRING OR OTHER HANDLING OF CONSTRUCTION CHEMICALS SUCH AS FERTILIZER, LIME, ASPHALT, CONCRETE DRYING COMPOUNDS, AND ALL OTHER POTENTIALLY HAZARDOUS MATERIALS SHALL BE PERFORMED IN AN AREA AWAY FROM ANY WATERCOURSE, DITCH OR STORM DRAIN.

5. EQUIPMENT FUELING AND MAINTENANCE, OIL CHANGING, ETC., SHALL BE PERFORMED AWAY FROM WATERCOURSES, DITCHES OR STORM DRAINS, IN AN AREA DESIGNATED FOR THAT PURPOSE. THE DESIGNATED AREA SHALL BE EQUIPPED FOR RECYCLING OIL AND CATCHING SPILLS. SECONDARY CONTAINMENT SHALL BE PROVIDED FOR ALL FUEL OIL STORAGE TANKS. THESE AREAS MUST BE INSPECTED EVERY SEVEN DAYS AND WITHIN 24 HRS. OF A 0.5 INCH OR GREATER RAIN EVENT TO ENSURE THERE ARE NO EXPOSED MATERIALS WHICH WOULD CONTAMINATE STORM WATER. SITE OPERATORS MUST BE AWARE THAT SPILL PREVENTION CONTROL AND COUNTERMEASURES (SPCC) REQUIREMENTS MAY APPLY. AN SPCC PLAN IS REQUIRED FOR SITES WITH ONE SINGLE ABOVE GROUND TANK OF 660 GALLONS OR MORE, ACCUMULATIVE ABOVE GROUND STORAGE OF 1330 GALLONS OR MORE, OR 42,000 GALLONS OF UNDERGROUND STORAGE. CONTAMINATED SOILS MUST BE DISPOSED OF IN ACCORDANCE WITH ITEM 8.

6. CONCRETE WASH WATER SHALL NOT BE ALLOWED TO FLOW TO STREAMS, DITCHES, STORM DRAINS, OR ANY OTHER WATER CONVEYANCE. A SUMP OR PIT WITH NO POTENTIAL FOR DISCHARGE SHALL BE CONSTRUCTED IF NEEDED TO CONTAIN CONCRETE WASH WATER. FIELD TILE OR OTHER SUBSURFACE DRAINAGE STRUCTURES WITHIN 10 FT. OF THE SUMP SHALL BE CUT AND PLUGGED. FOR SMALL PROJECTS, TRUCK CHUTES MAY BE RINSED AWAY FROM ANY WATER CONVEYANCES.

7. SPILL REPORTING REQUIREMENTS: SPILLS ON PAVEMENT SHALL BE ABSORBED WITH SAWDUST OR KITTY LITTER AND DISPOSED OF WITH THE TRASH AT A LICENSED SANITARY LANDFILL. HAZARDOUS OR INDUSTRIAL WASTES SUCH AS MOST SOLVENTS, GASOLINE, OIL-BASED PAINTS, AND CEMENT CURING COMPOUNDS REQUIRE SPECIAL HANDLING. SPILLS SHALL BE REPORTED TO OHIO EPA (1-800-282-9378). SPILLS OF 25 GALLONS OR MORE OF PETROLEUM PRODUCTS SHALL BE REPORTED TO OHIO EPA, THE LOCAL FIRE DEPARTMENT, AND THE LOCAL EMERGENCY PLANNING COMMITTEE WITHIN 30 MIN. OF THE DISCOVERY OF THE RELEASE. ALL SPILLS WHICH CONTACT WATERS OF THE STATE MUST BE REPORTED TO OHIO EPA.

8. CONTAMINATED SOILS. IF SUBSTANCES SUCH AS OIL, DIESEL FUEL, HYDRAULIC FLUID, ANTIFREEZE, ETC. ARE SPILLED, LEAKED, OR RELEASED ONTO THE SOIL, THE SOIL SHOULD BE DUG UP AND DISPOSED OF AT LICENSED SANITARY LANDFILL OR OTHER APPROVED PETROLEUM CONTAMINATED SOIL REMEDIATION FACILITY. (NOT A CONSTRUCTION/DEMOLITION DEBRIS LANDFILL). NOTE THAT STORM WATER RUN OFF ASSOCIATED WITH CONTAMINATED SOILS ARE NOT BE AUTHORIZED UNDER OHIO EPA'S GENERAL STORM WATER PERMIT ASSOCIATED WITH CONSTRUCTION ACTIVITIES.

9. OPEN BURNING. NO MATERIALS CONTAINING RUBBER, GREASE, ASPHALT, OR PETROLEUM PRODUCTS, SUCH AS TIRES, AUTOPARTS, PLASTICS OR PLASTIC COATED WIRE MAY BE BURNED (OAC 3745-19). OPEN BURNING IS NOT ALLOWED IN RESTRICTED AREAS, WHICH ARE DEFINED AS: 1) WITHIN CORPORATION LIMITS; 2) WITHIN 1000 FEET OUTSIDE A MUNICIPAL CORPORATION HAVING A POPULATION OF 1000 TO 10,000; AND 3) A ONE MILE ZONE OUTSIDE OF A CORPORATION OF 10, 000 OR MORE. OUTSIDE OF RESTRICTED AREAS, NO OPEN BURNING IS ALLOWED WITHIN A 1000 FEET OF AN INHABITED BUILDING ON ANOTHER PROPERTY. OPEN BURNING IS PERMISSIBLE IN A RESTRICTED AREA FOR: HEATING TAR, WELDING, SMUDGE POTS AND SIMILAR OCCUPATIONAL NEEDS, AND HEATING FOR WARMTH OR OUTDOOR BARBECUES. OUTSIDE OF RESTRICTED AREAS, OPEN BURNING IS PERMISSIBLE FOR LANDSCAPE OR LAND-CLEARING WASTES (PLANT MATERIAL, WITH PRIOR WRITTEN PERMISSION FROM OHIO EPA), AND AGRICULTURAL WASTES, EXCLUDING BUILDINGS.

10. DUST CONTROL OR DUST SUPPRESSANTS SHALL BE USED TO PREVENT NUISANCE CONDITIONS, IN ACCORDANCE WITH THE MANUFACTURER'S SPECIFICATIONS AND IN A MANNER, WHICH PREVENT A DISCHARGE TO WATERS OF THE STATE. SUFFICIENT DISTANCE MUST BE PROVIDED BETWEEN APPLICATIONS AND NEARBY BRIDGES, CATCH BASINS, AND OTHER WATERWAYS. APPLICATION (EXCLUDING WATER) MAY NOT OCCUR WHEN RAIN IS IMMINENT AS NOTED IN THE SHORT TERM FORECAST. USED OIL MAY NOT BE APPLIED FOR DUST CONTROL.

11. OTHER AIR PERMITTING REQUIREMENTS: CERTAIN ACTIVITIES ASSOCIATED WITH CONSTRUCTION WILL REQUIRE AIR PERMITS INCLUDING BUT NOT LIMITED TO: MOBILE CONCRETE BATCH PLANTS, MOBILE ASPHALT PLANTS, CONCRETE CRUSHERS, LARGE GENERATORS, ETC. THESE ACTIVITIES WILL REQUIRE SPECIFIC OHIO EPA AIR PERMITS FOR INSTALLATION AND OPERATION. OPERATORS MUST SEEK AUTHORIZATION FROM THE CORRESPONDING DISTRICT OF OHIO EPA. FOR DEMOLITION OF ALL COMMERCIAL SITES, A NOTIFICATION FOR RESTORATION AND DEMOLITION MUST BE SUBMITTED TO OHIO EPA TO DETERMINE IF ASBESTOS CORRECTIVE ACTIONS ARE REQUIRED.

SITE LOCATION: LAT: 40°47'47" N
LONG: 81°31'31" W

CITY: CITY OF MASSILLON
COUNTY: STARK
STATE: OHIO

NAME OF WATERSHED/IMMEDIATE RECEIVING WATERS:
UNNAMED TRIBUTARY TO TUSCARAWAS RIVER

SITE ADDRESS: 140 LINCOLN WAY WEST
MASSILLON, OHIO 44646

DEVELOPER: FIRSTMERIT CORPORATION
PHONE: (330) 996-6205

DEVELOPER ADDRESS: 106 SOUTH MAIN STREET
AKRON, OHIO 44308

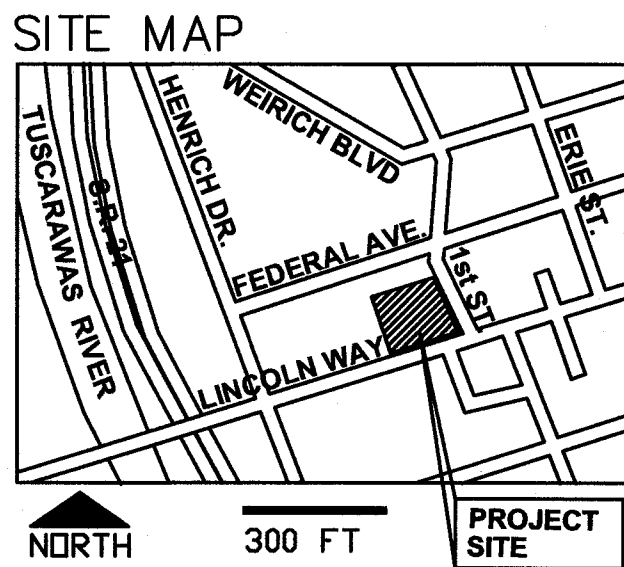

TEMPORARY SEEDING SCHEDULE

STABILIZATION OF DENUDED AREAS	
AREAS REQUIRING PERMANENT STABILIZATION	TIME FRAME TO APPLY EROSION CONTROLS
ANY AREAS THAT WILL LIE DORMANT FOR ONE YEAR OR MORE	WITHIN 7 DAYS OF THE MOST RECENT DISTURBANCE
ANY AREAS WITHIN 50 FEET OF A STREAM AND AT FINAL GRADE	WITHIN 2 DAYS OF REACHING FINAL GRADE
ANY OTHER AREAS AT FINAL GRADE	WITHIN 7 DAYS OF REACHING FINAL GRADE WITHIN THAT AREA
AREAS REQUIRING TEMPORARY STABILIZATION	TIME FRAME TO APPLY EROSION CONTROLS
DISTURBED AREAS THAT WILL BE DORMANT FOR MORE THAN 21 DAYS BUT LESS THAN 1 YEAR AND NOT WITHIN 50 FEET OF A STREAM	WITHIN 7 DAYS OF THE MOST RECENT DISTURBANCE
NONRESIDENTIAL SUBDIVISIONS AND COMMERCIAL DEVELOPMENTS	WITHIN 7 DAYS OF THE MOST RECENT DISTURBANCE IF FURTHER CONSTRUCTION ACTIVITY WILL NOT OCCUR WITHIN 21 DAYS OF THE DISTURBANCE
DISTURBED AREAS THAT WILL BE IDLE OVER THE WINTER	PRIOR TO THE ONSET OF WINTER WEATHER

TEMPORARY SEEDING SCHEDULE		
SEEDING DATES	SPECIES	LB PER 1000 SF
MARCH 1 TO AUGUST 15	OATS	3
	TALL FESCUE	1
	ANNUAL RYEGRASS	1
	PERENNIAL RYEGRASS	1
	TALL FESCUE	1
	ANNUAL RYEGRASS	1
	ANNUAL RYEGRASS	1.25
	PERENNIAL RYEGRASS	3.25
	CREeping RED FESCUE	0.4
	KENTUCKY BLUEGRASS	0.4
AUGUST 16 TO NOVEMBER	RYE	3
	TALL FESCUE	1
	ANNUAL RYEGRASS	1
	WHEAT	3
	TALL FESCUE	1
	ANNUAL RYEGRASS	1
	PERENNIAL RYEGRASS	1
	TALL FESCUE	1
	ANNUAL RYEGRASS	1
	ANNUAL RYEGRASS	1.25
	PERENNIAL RYEGRASS	3.25
	CREeping RED FESCUE	0.4
	KENTUCKY BLUEGRASS	0.4
NOVEMBER 1 TO FEB 29	USE MULCH ONLY OR DORMANT SEEDING	

MULCHING TEMPORARY SEEDING

1. APPLICATIONS OF TEMPORARY SEEDING SHALL INCLUDE MULCH, WHICH SHALL BE APPLIED DURING OR IMMEDIATELY AFTER SEEDING. SEEDINGS MADE DURING OPTIMUM SEEDING DATES ON FAVORABLE, VERY FLAT SOIL CONDITIONS MAY NOT NEED MULCH TO ACHIEVE ADEQUATE STABILIZATION.

2. MATERIALS: STRAW-IF STRAW IS USED, IT SHALL BE UNROTTED SMALL-GRAIN STRAW APPLIED AT A RATE OF 2 TONS PER ACRE OR 90 LBS./ 1,000 SQ. FT. (2-3 BALES) HYDROSEEDERS-IF WOOD CELLULOSE FIBER IS USED, IT SHALL BE USED AT 2000 LBS./ AC. OR 46 LB./ 1,000-SQ.-FT. OTHER-OTHER ACCEPTABLE MULCHES INCLUDE MULCH MATTINGS APPLIED ACCORDING TO MANUFACTURER'S RECOMMENDATIONS OR WOOD CHIPS APPLIED AT 6 TON/ AC.

3. STRAW MULCH SHALL BE ANCHORED IMMEDIATELY TO MINIMIZE LOSS BY WIND OR WATER. ANCHORING METHODS: MECHANICAL-A DISK, CRIMPER, OR SIMILAR TYPE TOOL SHALL BE SET STRAIGHT TO PUNCH OR ANCHOR THE MULCH MATERIAL INTO THE SOIL. STRAW MECHANICALLY ANCHORED SHALL NOT BE FINELY CHOPPED BUT LEFT TO A LENGTH OF APPROXIMATELY 6 INCHES. MULCH NETTING-NETTING SHALL BE USED ACCORDING TO THE MANUFACTURER'S RECOMMENDATIONS. NETTING MAY BE NECESSARY TO HOLD MULCH IN PLACE IN AREAS OF CONCENTRATED RUNOFF AND ON CRITICAL SLOPES. SYNTHETIC BINDERS-SYNTHETIC BINDERS SUCH AS ACRYLIC DLR (AGRI-TAC), DCA-70, PETROSET, TERRA TRACK OR EQUIVALENT MAY BE USED AT RATES RECOMMENDED BY THE MANUFACTURER. WOOD-CELLULOSE FIBER-WOOD-CELLULOSE FIBER BINDER SHALL BE APPLIED AT A NET DRY WT. OF 750 LB./AC. THE WOOD-CELLULOSE FIBER SHALL BE MIXED WITH WATER AND THE MIXTURE SHALL CONTAIN A MAXIMUM OF 50 LB. / 100 GAL.

CONSTRUCTION ACTIVITIES 2012

	M	J	J	A
CLEARING	●			
ROUGH GRADING	●			
TEMP. EROSION CONTROL	●			
UTILITIES		●	●	
FINE GRADING		●	●	
PAVING		●	●	
TOPSOIL & SEEDING		●	●	
LANDSCAPE			●	●
TEMP. EROSION CONTROL	●	●	●	●
MAINTENANCE	●	●	●	●

UNDERGROUND UTILITIES

TWO WORKING DAYS BEFORE YOU DIG

CALL 1-800-362-2764 (TOLL FREE)

OHIO UTILITIES PROTECTION SERVICE

NON-MEMBERS

MUST BE CALLED DIRECTLY



FIRSTMERIT MASSILLON

140 LINCOLN WAY WEST
MASSILLON, OH 44646

Prepared For
FIRSTMERIT BANK
REAL ESTATE MANAGEMENT
106 SOUTH MAIN STREET - 20TH FLOOR
AKRON, OH 44308

DOMOKUR | ARCHITECTS

4651 Medina Road
Akron, Ohio 44321-1315
p 330.666.7878
f 330.666.6061
www.domokur.com

domokur

BEDELL TUCCI, LLC
254 W. MARKET ST.
AKRON, OHIO 44303
PHONE: 330.375.9225
FAX: 330.375.9220

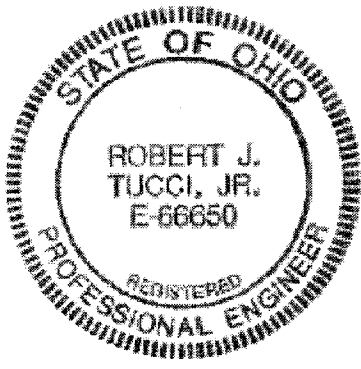

Issue	Date	Description
1	04/09/12	Issued for Plan Review

STORMWATER POLLUTION PREVENTION PLAN

Project No: 2011075
Project Manager: RJT
Drawing Coordinator: CMB

C104

UTILITIES

LISTED BELOW ARE ALL KNOWN UTILITIES LOCATED WITHIN THE PROJECT CONSTRUCTION LIMITS TOGETHER WITH THEIR RESPECTIVE OWNERS:

- CITY OF MASSILLON
SANITARY SEWER
151 LINCOLN WAY EAST
MASSILLON, OHIO 44646
(330) 830-1722

DOMINION EAST OHIO GAS
4725 SOUTHWAY ST. SW
CANTON, OH 44706
(330) 478-3142
- OHIO EDISON
STARK DIVISION
2600 S. ERIE STREET
MASSILLON, OH 44545
(330) 833-3141

MASSILLON CABLE TV
P.O. BOX 814
MASSILLON, OH. 44648
(330) 833-4134
- AT&T OHIO
50 W. BOWERY
AKRON, OHIO 44308
(800) 384-8057

AQUA OHIO
870 THIRD STREET
MASSILLON, OH 44647
(330) 832-5764
ATTN: DON SNYDER

THE LOCATION OF THE UNDERGROUND UTILITIES SHOWN ON THE PLANS ARE AS OBTAINED FROM THE OWNERS AS REQUIRED BY SECTION 153.64 O.R.C.

CONTACT OHIO UTILITIES PROTECTION SERVICE (1-800-362-2764) BEFORE BEGINNING WORK.

PROJECT REFERENCE NUMBER IS: OUPS - A-201-600-452

GENERAL NOTES

ALL CONSTRUCTION AND MATERIALS INCLUDED ON THESE SITE DRAWINGS SHALL BE IN ACCORDANCE WITH THE 2008 STATE OF OHIO DEPARTMENT OF TRANSPORTATION (ODOT) CONSTRUCTION AND MATERIAL SPECIFICATIONS (CMS), THE OHIO DEPARTMENT OF NATURAL RESOURCES (ODNR) PUBLICATION "RAINWATER AND LAND DEVELOPMENT" AND THE ORDINANCES AND CONSTRUCTION STANDARDS OF THE CITY OF MASSILLON, UNLESS NOTED OTHERWISE. WHERE CONFLICTS OCCUR IN THE ABOVE, THE ENGINEER IN THE CITY OF MASSILLON SHALL DETERMINE THE GOVERNING AUTHORITY.

ALL KNOWN UTILITIES HAVE BEEN SHOWN ON THE PLANS. THE CONTRACTOR SHALL FIELD VERIFY THE LOCATIONS OF ALL EXISTING UNDERGROUND UTILITIES PRIOR TO CONSTRUCTION. THE CONTRACTOR SHALL ALERT THE OHIO UTILITIES PROTECTION SERVICE (OUPS) AT 1-800-362-2764 AT LEAST 48 HOURS BEFORE ANY EXCAVATING IS INITIATED.

CONSTRUCTION DRAWINGS ARE BASED ON TOPOGRAPHIC FIELD SURVEY BY R.M. KOLE & ASSOCIATES CORP.

BENCHMARKS AND CONTROL POINTS ARE SHOWN ON THE DRAWINGS. LAYOUT OF THESE REFERENCE POINTS IS THE RESPONSIBILITY OF THE CONTRACTOR.

CONTRACTOR IS OBLIGED TO VERIFY ALL DIMENSIONS ON THE GROUND AND REPORT ANY LAYOUT DISCREPANCIES IMMEDIATELY TO THE ARCHITECT.

PRECISE LAYOUT SHALL BE DETERMINED ON THE GROUND AND SHALL BE APPROVED BY THE ARCHITECT.

CATCH BASIN AND MANHOLE LOCATIONS ARE TO THE CENTERLINE OF THE STRUCTURE UNLESS NOTED OTHERWISE.

SEWER PIPE LENGTHS ARE HORIZONTAL DISTANCES CALCULATED FROM THE CENTERLINE OF STRUCTURE TO THE CENTERLINE OF STRUCTURE.

THE CONTRACTOR SHALL OBTAIN ALL NECESSARY PERMITS AND IS RESPONSIBLE FOR ALL PERMIT FEES.

THE CONTRACTOR IS RESPONSIBLE FOR ALL UTILITY RELOCATIONS AND ASSOCIATED COSTS.

CONTRACTOR TO FIELD VERIFY ALL LOCATIONS, SIZES, AND INVERTS OF EXISTING UTILITIES PRIOR TO COMMENCING WORK.

ALL DISTURBED AND/OR DAMAGED STORM SEWER PIPES, WATER MAINS, ELECTRICAL CABLE, TELEPHONE LINES, GAS TRANSMISSION SERVICE LINES AND ALL APPURTENANCES, PAVEMENTS, BERMS AND DITCHES SHALL BE REPAIRED AND/OR REPLACED TO PRE CONSTRUCTION CONDITION OR BETTER AT NO COST TO THE OWNER.

ALL DISTURBED SIGNS, GUARDRAIL, MAIL AND/OR PAPER BOXES, DRIVES AND DRIVE CULVERTS, AND LAWNS SHALL BE REPAIRED AND/OR REPLACED AS DIRECTED BY THE CITY ENGINEER.

SITE UTILITY CONTRACTOR SHALL INSTALL HIS WORK WITHIN FIVE (5) FEET OF BUILDING WALL UNLESS NOTED OTHERWISE.

A WITNESS STAKE SHALL BE PROVIDED AT THE END OF EACH LATERAL AND WATER SERVICE AND THE STAKE SHALL EXTEND A MINIMUM 3 FEET ABOVE GRADE.

TRAFFIC SHALL BE MAINTAINED ON ALL ADJOINING STREETS AT ALL TIMES. TRAFFIC CONTROL SHALL BE MAINTAINED IN ACCORDANCE WITH THE OHIO MANUAL OF UNIFORM TRAFFIC CONTROL DEVICES (OMUTCD).

CONTRACTOR SHALL BE RESPONSIBLE FOR TEMPORARY SOIL EROSION AND SEDIMENT CONTROL IN ACCORDANCE WITH ODOT 207, STARK COUNTY SOIL AND WATER CONSERVATION SERVICE, OHIO EPA AND AS REQUIRED BY THE CITY ENGINEER. THE EROSION CONTROL MEASURES MUST BE IN PLACE BEFORE ANY OTHER CONSTRUCTION COMMENCES ON THE SITE. CONTRACTOR SHALL, ON A DAILY BASIS, CLEAN ALL EXISTING STREETS OF MUD AND DIRT DURING THE CONSTRUCTION PHASE.

EARTHWORK AND PAVEMENT

CONTRACTOR TO BE FAMILIAR WITH AND COMPLY WITH GEOTECHNICAL REPORT BY SUMMIT TESTING & INSPECTION CO. (PROJECT G11-9170) DATED DECEMBER 21, 2011.

ALL CEMENT CONCRETE SHALL BE PORTLAND CEMENT CONCRETE, CLASS 'C', UNLESS OTHERWISE NOTED.

NO SLAG PERMITTED IN ASPHALT CONCRETE OR PAVEMENT BASE MATERIAL.

PAVEMENTS SHALL BE OF THE TYPE SHOWN ON THE DRAWINGS.

PROOF ROLL AREAS REQUIRING SUBGRADE COMPACTION PER ODOT 204.

SUBMITTALS

CONTRACTOR SHALL SUBMIT SHOP DRAWINGS TO THE ARCHITECT FOR THE FOLLOWING ITEMS: PIPE/CONDUIT (STORM, ROOF DRAIN, SANITARY, WATER) AND APPURTENANCES; ASPHALT CONCRETE MIX AND BASE MATERIALS; CONCRETE PAVEMENT MIX AND BASE MATERIALS; CURB RAMP DETECTABLE WARNINGS, PAVEMENT MARKING PAINT; ADA SIGNAGE; SILT FENCE MATERIAL; INLET PROTECTION MATERIAL; GRASS SEED MIX.

EPA NOTES

CONTRACTOR MUST MAINTAIN AN 18 INCH MINIMUM VERTICAL CLEARANCE FROM EDGE OF ALL WATER MAIN PIPES AND/OR SERVICE LINES TO EDGE OF ALL SANITARY SEWER PIPES AND/OR FORCE MAINS WHERE THEY CROSS.

CONTRACTOR MUST MAINTAIN A TEN FOOT MINIMUM HORIZONTAL CLEARANCE FROM EDGE OF ALL WATER MAIN PIPES AND/OR SERVICE LINES TO EDGE OF ALL SANITARY SEWER PIPES AND/OR F.M.

CONTRACTOR MUST MAINTAIN 12 INCH MINIMUM VERTICAL CLEARANCE FROM EDGE OF ALL WATER MAIN PIPES AND/OR SERVICE LINES TO EDGE OF ALL STORM SEWER PIPES, GAS LINES, AND DIRECT BURIAL CONDUITS (POWER, TELEPHONE, CABLE TV, ETC.).

CONTRACTOR MUST MAINTAIN A FOUR (4) FOOT MINIMUM HORIZONTAL CLEARANCE FROM EDGE OF ALL WATER MAIN PIPE AND/OR SERVICE LINES TO EDGE OF ALL STORM SEWER PIPES AND STORM SEWER STRUCTURES, GAS LINES, AND DIRECT BURIAL CONDUITS (POWER, TELEPHONE, CABLE TV, ETC.).

AT ALL STORM SEWER MAIN AND SANITARY MAIN INTERSECTIONS (CROSSINGS LESS THAN 18"), ENCASE THE LOWER AND MONOLITHICALLY CRADLE THE UPPER PIPE IN 2500 PSI CONCRETE FOR WIDTH OF TRENCH.

CONNECTIONS OF ANY GUTTERS, DOWNSPOUTS OR OTHER PIPE OR TUBE CARRYING STORM WATER OR RAIN WATER TO A SANITARY PIPE IS STRICTLY PROHIBITED.

STORM SEWERS

STORM SEWER PIPE UNDER PAVEMENT SHALL BE REINFORCED CONCRETE PIPE, UNLESS NOTED OTHERWISE. STORM SEWER PIPE NOT UNDER PAVEMENT SHALL BE HDPE, UNLESS NOTED OTHERWISE. REINFORCED CONCRETE PIPE SHALL CONFORM TO ODOT 706.02, UNLESS NOTED OTHERWISE. HDPE PIPE SHALL CONFORM TO ASTM F-867 AND F-405, UNLESS NOTED OTHERWISE.

ROOF DRAIN PIPES SHALL BE SOLID PVC SDR 35 CONFORMING TO ASTM D-3034, UNLESS NOTED OTHERWISE. THE PIPE SHALL BE OF THE SIZE AND PLACED AT THE SLOPE SHOWN ON DRAWINGS.

CONNECTIONS OF ALL STORM SEWER PIPES AND STORM SEWER STRUCTURES SHALL BE WATERTIGHT.

CONNECT UNDERDRAIN PIPE TO STORM SEWER PIPE USING KOR-N-TEE CONNECTION FOR RCP. USE WYES OR TEES FOR PVC AND HDPE PIPE.

SANITARY

SANITARY LATERAL THAT CONNECTS TO PUBLIC SEWER SHALL BE A MINIMUM 6" DIAMETER OF PVC PIPE, ASTM D3034, SDR 35, WITH RUBBER GASKET JOINTS IN ACCORDANCE WITH ASTM D3212. LATERALS SHALL BE CONSTRUCTED WITH A MINIMUM 1% SLOPE, AND HAVE A MINIMUM OF 3 FT. COVER. WHERE A DIFFERENT TYPE OF MATERIAL IS USED FOR THE SEWER MAIN, AN ACCEPTABLE ADAPTER TO THE PVC LATERAL MUST BE PROVIDED.

SANITARY LATERAL CONNECTIONS TO THE MAIN LINE SEWER SHALL BE MADE WITH STANDARD WYES OF THE SAME MATERIAL AS THE SEWER MAIN.

WATER

COORDINATE ALL WATER WORK WITH AQUA OHIO (330-832-5764). ALL WATER WORK TO CONFORM TO AQUA OHIO STANDARDS.

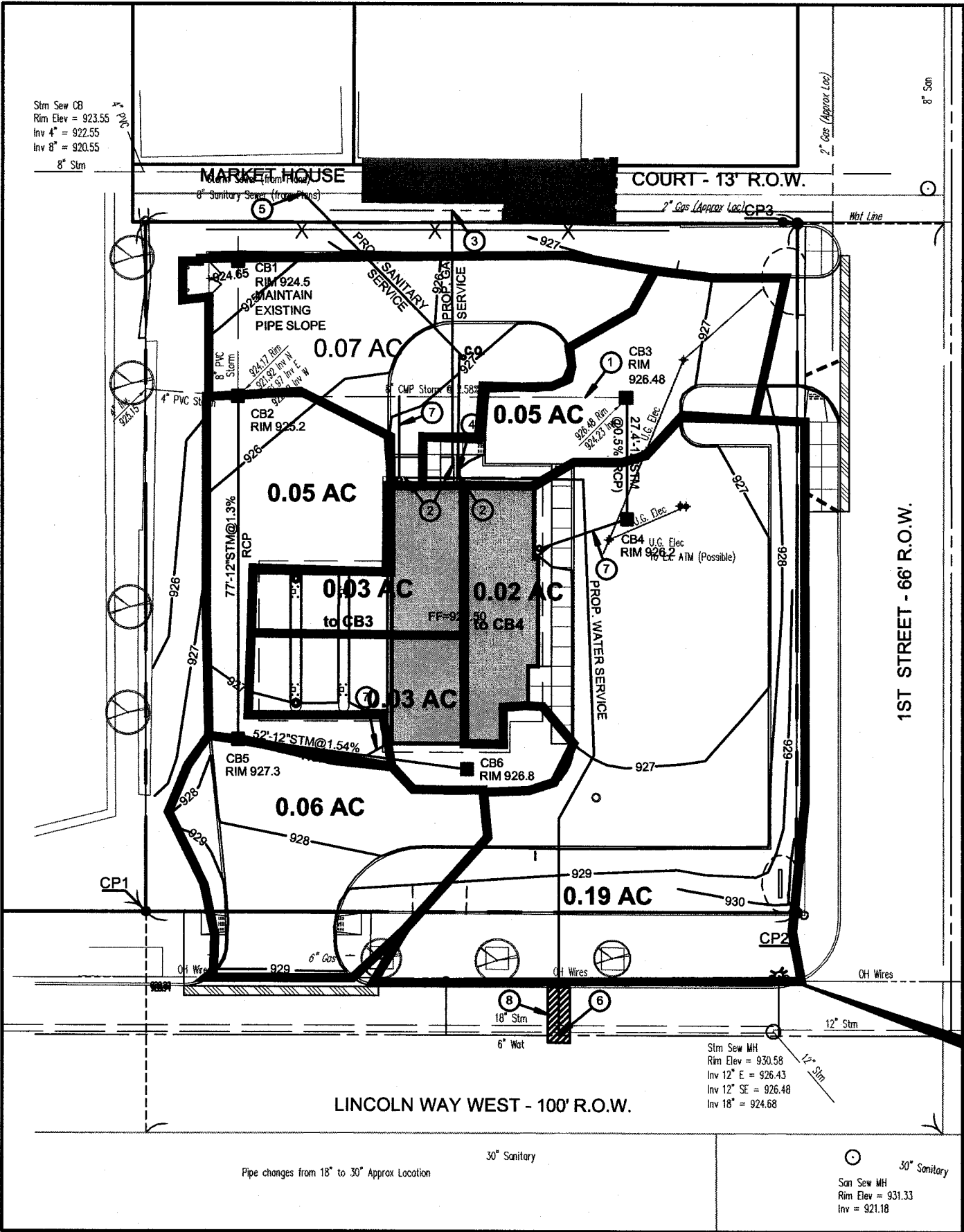

DRAINAGE MAP

Storm Sewer Tabulation

Page 1

Station		Len	Drng Area		Rnoft coeff	Area x C		Tc		Rain (l)	Total flow	Cap full	Vel	Pipe		Invert Elev		HGL Elev		Grnd / Rim Elev		Line ID	
Line	To Line		Incr	Total		Incr	Total	Inlet (min)	Syst (min)					Size	Slope	Up	Dn	Up	Dn	Up	Dn		
		(ft)	(ac)	(ac)	(C)			(min)	(min)	(in/hr)	(cfs)	(cfs)	(ft/s)	(in)	(%)	(ft)	(ft)	(ft)	(ft)	(ft)	(ft)		
1	End	29.7	0.05	0.43	0.90	0.05	0.34	10.0	17.4	3.9	1.32	1.44	4.35	8	1.41	921.92	921.50	922.46	922.04	925.20	0.00	CB2 to CB1	
2	1	77.0	0.06	0.09	0.90	0.05	0.08	10.0	14.9	4.2	0.34	4.06	2.68	12	1.30	924.00	923.00	924.25	923.20	927.30	925.20	CB5 to CB2	
3	2	52.0	0.03	0.03	0.90	0.03	0.03	10.0	10.0	5.1	0.14	4.42	1.18	12	1.54	924.80	924.00	924.96	924.33	926.80	927.30	CB6 to CB5	
4	1	87.0	0.08	0.29	0.90	0.07	0.21	10.0	10.5	5.0	1.07	1.95	3.51	8	2.60	924.23	921.97	924.72	922.61	926.48	925.20	CB3 to CB2	
5	4	27.4	0.21	0.21	0.68	0.14	0.14	10.0	10.0	5.1	0.73	2.45	1.46	12	0.47	924.36	924.23	924.91	924.90	926.20	926.48	CB4 to CB3	
*	INVERT TO BE VERIFIED IN FIELD.																						
Project File: FM_Mas_040912.stm																	Number of lines: 5			Run Date: 04-09-2012			
NOTES: Intensity = 70.47 / (Inlet time + 10.20) ^ 0.87; Return period = 10 Yrs.																							

Hydralow Storm Sewers 2005



FIRSTMERIT MASSILLON

140 LINCOLN WAY WEST
MASSILLON, OH 44646

Prepared For
FIRSTMERIT BANK
REAL ESTATE MANAGEMENT
106 SOUTH MAIN STREET - 20TH FLOOR
AKRON, OH 44308

DOMOKUR | ARCHITECTS

4651 Medina Road
Akron, Ohio 44321-1315
p 330.666.7878
f 330.666.6061
www.domokur.com

domokur

BEDELL TUCCI, LLC
254 W. MARKET ST.
AKRON, OHIO 44303
PHONE: 330.375.9225
FAX: 330.375.9220

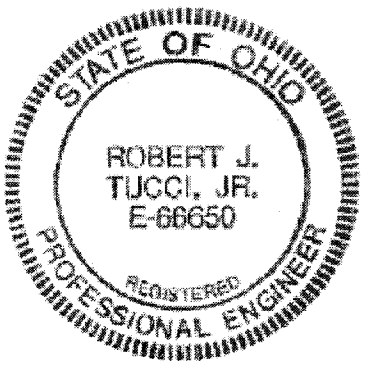

Issue	Date	Description
1	04/09/12	Issued for Plan Review

CONSTRUCTION NOTES

Project No: 2011075
Project Manager: RJT
Drawing Coordinator: CMB

C105

© Copyright 2012 Domokur Architects All Rights Reserved

N
M
L
K
J
H
G
F
E
D
C
B
A

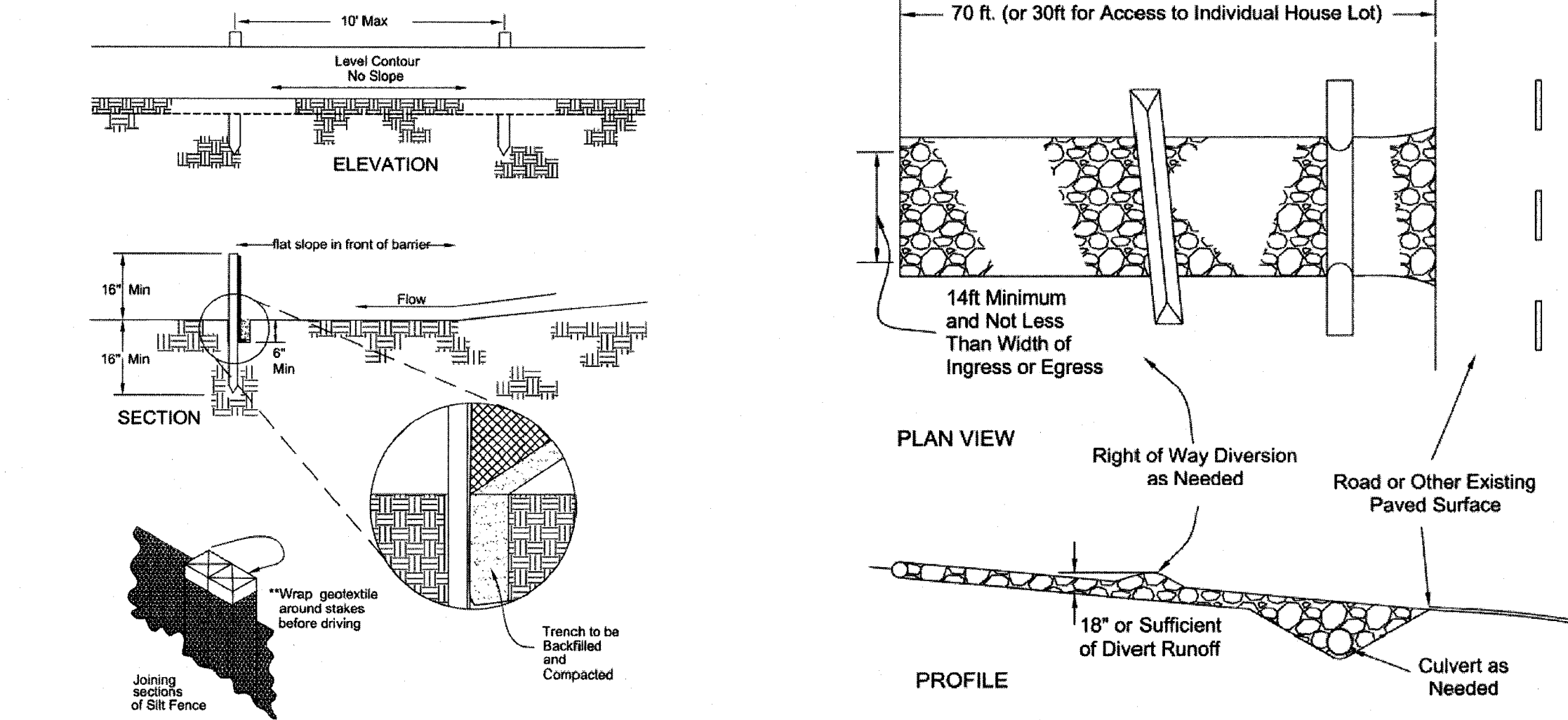

- SILT FENCE**
1. SILT FENCE SHALL BE CONSTRUCTED BEFORE UPSLOPE LAND DISTURBANCE BEGINS.
 2. ALL SILT FENCE SHALL BE PLACED AS CLOSE TO THE CONTOUR AS POSSIBLE SO THAT WATER WILL NOT CONCENTRATE AT LOW POINTS IN THE FENCE AND SO THAT SMALL SWALES OR DEPRESSIONS THAT MAY CARRY SMALL CONCENTRATED FLOWS TO THE SILT FENCE ARE DISSIPATED ALONG ITS LENGTH.
 3. ENDS OF THE SILT FENCES SHALL BE BROUGHT UPSLOPE SLIGHTLY SO THAT WATER PONDED BY THE SILT FENCE WILL BE PREVENTED FROM FLOWING AROUND THE ENDS.
 4. SILT FENCE SHALL BE PLACED ON THE FLATTEST AREA AVAILABLE.
 5. WHERE POSSIBLE, VEGETATION SHALL BE PRESERVED FOR 5 FEET (OR AS MUCH AS POSSIBLE) UPSLOPE FROM THE SILT FENCE. IF VEGETATION IS REMOVED, IT SHALL BE REESTABLISHED WITHIN 7 DAYS FROM THE INSTALLATION OF THE SILT FENCE.
 6. THE HEIGHT OF THE SILT FENCE SHALL BE A MINIMUM OF 16 INCHES ABOVE THE ORIGINAL GROUND SURFACE.
 7. THE SILT FENCE SHALL BE PLACED IN AN EXCAVATED OR SLICED TRENCH CUT A MINIMUM OF 6 INCHES DEEP. THE TRENCH SHALL BE MADE WITH A TRENCHER, CABLE LAYING MACHINE, SLICING MACHINE, OR OTHER SUITABLE DEVICE THAT WILL ENSURE AN ADEQUATELY UNIFORM TRENCH DEPTH.
 8. THE SILT FENCE SHALL BE PLACED WITH THE STAKES ON THE DOWNSLOPE SIDE OF THE GEOTEXTILE. A MINIMUM OF 8 INCHES OF GEOTEXTILE MUST BE BELOW THE GROUND SURFACE. EXCESS MATERIAL SHALL LAY ON THE BOTTOM OF THE 6-INCH DEEP TRENCH. THE TRENCH SHALL BE BACKFILLED AND COMPACTED ON BOTH SIDES OF THE FABRIC.
 9. SEAMS BETWEEN SECTIONS OF SILT FENCE SHALL BE SPICED TOGETHER ONLY AT A SUPPORT POST WITH A MINIMUM 6-IN. OVERLAP PRIOR TO DRIVING INTO THE GROUND, (SEE DETAILS).
 10. MAINTENANCE-SILT FENCE SHALL ALLOW RUNOFF TO PASS ONLY AS DIFFUSE FLOW THROUGH THE GEOTEXTILE. IF RUNOFF OVERTOPS THE SILT FENCE, FLOWS UNDER THE FABRIC OR AROUND THE FENCE ENDS, OR IN ANY OTHER WAY ALLOWS A CONCENTRATED FLOW DISCHARGE, ONE OF THE FOLLOWING SHALL BE PERFORMED, AS APPROPRIATE: 1) THE LAYOUT OF THE SILT FENCE SHALL BE CHANGED, 2) ACCUMULATED SEDIMENT SHALL BE REMOVED, OR 3) OTHER PRACTICES SHALL BE INSTALLED. SEDIMENT DEPOSITS SHALL BE ROUTINELY REMOVED WHEN THE DEPOSIT REACHES APPROXIMATELY ONE-HALF OF THE HEIGHT OF THE SILT FENCE. SILT FENCES SHALL BE INSPECTED AFTER EACH RAINFALL AND AT LEAST DAILY DURING A PROLONGED RAINFALL. THE LOCATION OF EXISTING SILT FENCE SHALL BE REVIEWED DAILY TO ENSURE ITS PROPER LOCATION AND EFFECTIVENESS. IF DAMAGED, THE SILT FENCE SHALL BE REPAIRED IMMEDIATELY.

CRITERIA FOR SILT FENCE MATERIALS

1. FENCE POST - THE LENGTH SHALL BE A MINIMUM OF 32 INCHES. WOOD POSTS WILL BE 2-BY-2-IN. NOMINAL DIMENSIONED HARDWOOD OF SOUND QUALITY. THEY SHALL BE FREE OF KNOTS, SPLITS AND OTHER VISIBLE IMPERFECTIONS, THAT WILL WEAKEN THE POSTS. THE MAXIMUM SPACING BETWEEN POSTS SHALL BE 10 FT. POSTS SHALL BE DRIVEN A MINIMUM 16 INCHES INTO THE GROUND, WHERE POSSIBLE. IF NOT POSSIBLE, THE POSTS SHALL BE ADEQUATELY SECURED TO PREVENT OVERTURNING OF THE FENCE DUE TO SEDIMENT/WATER LOADING.

2. REQUIREMENTS FOR SILT FENCE FABRIC:

Table 6.3.2 Minimum criteria for Silt Fence Fabric (ODOT, 2002)

FABRIC PROPERTIES	VALUES	TEST METHOD
Minimum Tensile Strength	120 lbs. (535 N)	ASTM D 4632
Maximum Elongation at 60 lbs	50%	ASTM D 4632
Minimum Puncture Strength	50 lbs (220 N)	ASTM D 4833
Minimum Tear Strength	40 lbs (180 N)	ASTM D 4533
Apparent Opening Size	≤ 0.84 mm	ASTM D 4751
Minimum Permittivity	1X10-2 sec.-1	ASTM D 4491
UV Exposure Strength Retention	70%	ASTM G 4355

1 SILT FENCE
C106 NOT TO SCALE

CONSTRUCTION ENTRANCE

1. STONE SIZE-ODOT # 2 (1.5-2.5 INCH) STONE SHALL BE USED, OR RECYCLED CONCRETE EQUIVALENT.
2. LENGTH-THE CONSTRUCTION ENTRANCE SHALL BE AS LONG AS REQUIRED TO STABILIZE HIGH TRAFFIC AREAS BUT NOT LESS THAN 70 FT. (EXCEPTION: APPLY 30 FT. MINIMUM TO SINGLE RESIDENCE LOTS).
3. THICKNESS -THE STONE LAYER SHALL BE AT LEAST 6 INCHES THICK FOR LIGHT DUTY ENTRANCES OR AT LEAST 10 INCHES FOR HEAVY DUTY USE.
4. WIDTH -THE ENTRANCE SHALL BE AT LEAST 14 FEET WIDE, BUT NOT LESS THAN THE FULL WIDTH AT POINTS WHERE INGRESS OR EGRESS OCCURS.
5. GEOTEXTILE -A GEOTEXTILE SHALL BE LAID OVER THE ENTIRE AREA PRIOR TO PLACING STONE. IT SHALL BE COMPOSED OF STRONG ROT-PROOF POLYMERIC FIBERS AND MEET THE FOLLOWING SPECIFICATIONS:

GEOTEXTILE SPECIFICATION FOR CONSTRUCTION ENTRANCE	
MINIMUM TENSILE STRENGTH	200 LBS.
MINIMUM PUNCTURE STRENGTH	80 PSI.
MINIMUM TEAR STRENGTH	50 LBS.
MINIMUM BURST STRENGTH	320 PSI.
MINIMUM ELONGATION	20%
EQUIVALENT OPENING SIZE	EOS < 0.6 MM.
PERMITTIVITY	1x10-3 CM/SEC.
6. TIMING-THE CONSTRUCTION ENTRANCE SHALL BE INSTALLED AS SOON AS IS PRACTICABLE BEFORE MAJOR GRADING ACTIVITIES.
7. CULVERT-A PIPE OR CULVERT SHALL BE CONSTRUCTED UNDER THE ENTRANCE IF NEEDED TO PREVENT SURFACE WATER FROM FLOWING ACROSS THE ENTRANCE OR TO PREVENT RUNOFF FROM BEING DIRECTED OUT ONTO PAVED SURFACES.
8. WATER BAR -A WATER BAR SHALL BE CONSTRUCTED AS PART OF THE CONSTRUCTION ENTRANCE IF NEEDED TO PREVENT SURFACE RUNOFF FROM FLOWING THE LENGTH OF THE CONSTRUCTION ENTRANCE AND OUT ONTO PAVED SURFACES.
9. MAINTENANCE -TOP DRESSING OF ADDITIONAL STONE SHALL BE APPLIED AS CONDITIONS DEMAND. MUD SPILLED, DROPPED, WASHED OR TRACKED ONTO PUBLIC ROADS, OR ANY SURFACE WHERE RUNOFF IS NOT CHECKED BY SEDIMENT CONTROLS, SHALL BE REMOVED IMMEDIATELY. REMOVAL SHALL BE ACCOMPLISHED BY SCRAPING OR SWEEPING.
10. CONSTRUCTION ENTRANCES SHALL NOT BE RELIED UPON TO REMOVE MUD FROM VEHICLES AND PREVENT OFF-SITE TRACKING. VEHICLES THAT ENTER AND LEAVE THE CONSTRUCTION-SITE SHALL BE RESTRICTED FROM MUDDY AREAS.
11. REMOVAL-THE ENTRANCE SHALL REMAIN IN PLACE UNTIL THE DISTURBED AREA IS STABILIZED OR REPLACED WITH A PERMANENT ROADWAY OR ENTRANCE.

2 TEMPORARY CONSTRUCTION ENTRANCE
C106 NOT TO SCALE

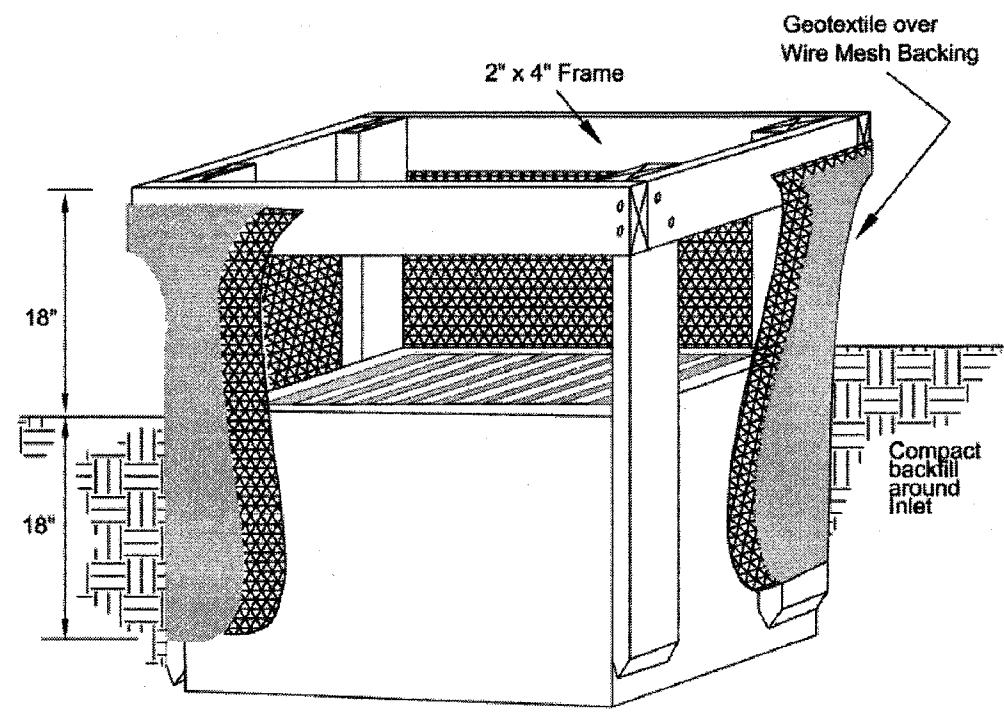

GEOTEXTILE INLET PROTECTION

1. INLET PROTECTION SHALL BE CONSTRUCTED EITHER BEFORE UPSLOPE LAND DISTURBANCE BEGINS OR BEFORE THE INLET BECOMES FUNCTIONAL.
2. THE EARTH AROUND THE INLET SHALL BE EXCAVATED COMPLETELY TO A DEPTH AT LEAST 18 INCHES.
3. THE WOODEN FRAME SHALL BE CONSTRUCTED OF 2-INCH BY 4-INCH CONSTRUCTION GRADE LUMBER. THE 2-INCH BY 4-INCH POSTS SHALL BE DRIVEN ONE (1) FT. INTO THE GROUND AT FOUR CORNERS OF THE INLET AND THE TOP PORTION OF 2-INCH BY 4-INCH FRAME ASSEMBLED USING THE OVERLAP JOINT SHOWN. THE TOP OF THE FRAME SHALL BE AT LEAST 6 INCHES BELOW ADJACENT ROADS IF PONDED WATER WILL POSE A SAFETY HAZARD TO TRAFFIC.
4. WIRE MESH SHALL BE OF SUFFICIENT STRENGTH TO SUPPORT FABRIC WITH WATER FULLY IMPOUNDED AGAINST IT. IT SHALL BE STRETCHED TIGHTLY AROUND THE FRAME AND FASTENED SECURELY TO THE FRAME.
5. GEOTEXTILE MATERIAL SHALL HAVE AN EQUIVALENT OPENING SIZE OF 20-40 SIEVE AND BE RESISTANT TO SUNLIGHT. IT SHALL BE STRETCHED TIGHTLY AROUND THE FRAME AND FASTENED SECURELY. IT SHALL EXTEND FROM THE TOP OF THE FRAME TO 18 INCHES BELOW THE INLET NOTCH ELEVATION. THE GEOTEXTILE SHALL OVERLAP ACROSS ONE SIDE OF THE INLET SO THE ENDS OF THE CLOTH ARE NOT FASTENED TO THE SAME POST.
6. BACKFILL SHALL BE PLACED AROUND THE INLET IN COMPACTED 6-INCH LAYERS UNTIL THE EARTH IS EVEN WITH NOTCH ELEVATION ON ENDS AND TOP ELEVATION ON SIDES.
7. A COMPACTED EARTH DIKE OR CHECK DAM SHALL BE CONSTRUCTED IN THE DITCH LINE BELOW THE INLET IF THE INLET IS NOT IN A DEPRESSION. THE TOP OF THE DIKE SHALL BE AT LEAST 6 INCHES HIGHER THAN THE TOP OF THE FRAME.

3 INLET PROTECTION, TYPE 1
C106 NOT TO SCALE

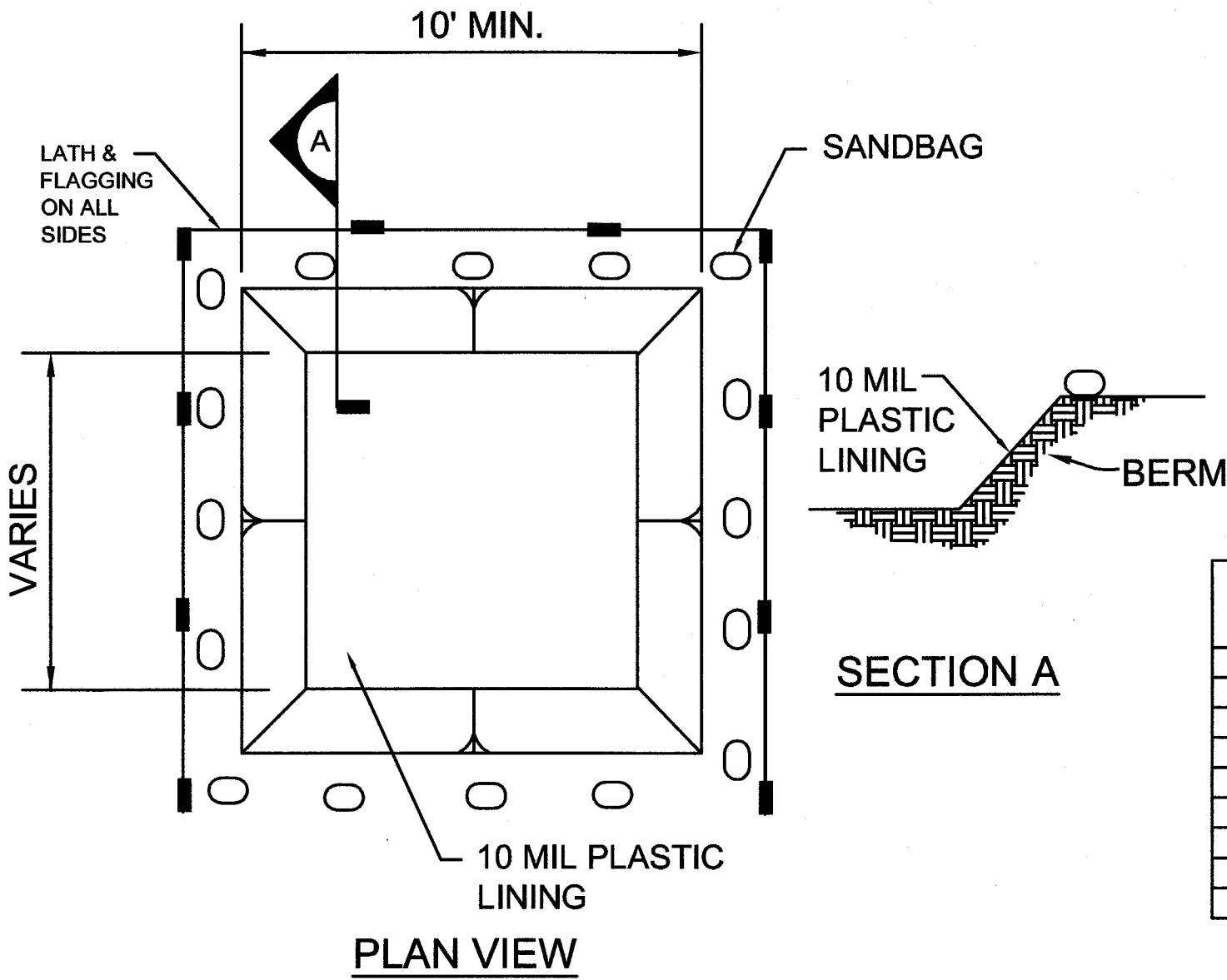

- NOTES:
1. TEMPORARY CONCRETE WASHOUT FACILITIES (BELOW GRADE) SHOULD BE CONSTRUCTED AS SHOWN ON THE DETAILS. WITH A RECOMMENDED MINIMUM LENGTH AND WIDTH OF 10 FEET THE QUANTITY AND VOLUME SHOULD BE SUFFICIENT TO CONTAIN ALL LIQUID AND CONCRETE WASTE GENERATED BY WASHOUT OPERATIONS.

2. LATH AND FLAGGING SHOULD BE COMMERCIAL TYPE.

3. PLASTIC LINING MATERIAL SHALL BE A MINIMUM 10 MIL POLYETHYLENE SHEETING AND SHOULD BE FREE OF HOLES, TEARS OR OTHER DEFECTS THAT COMPROMISE THE IMPERMEABILITY OF THE MATERIAL.

5 TEMPORARY CONCRETE WASHOUT FACILITY
C106 NOT TO SCALE

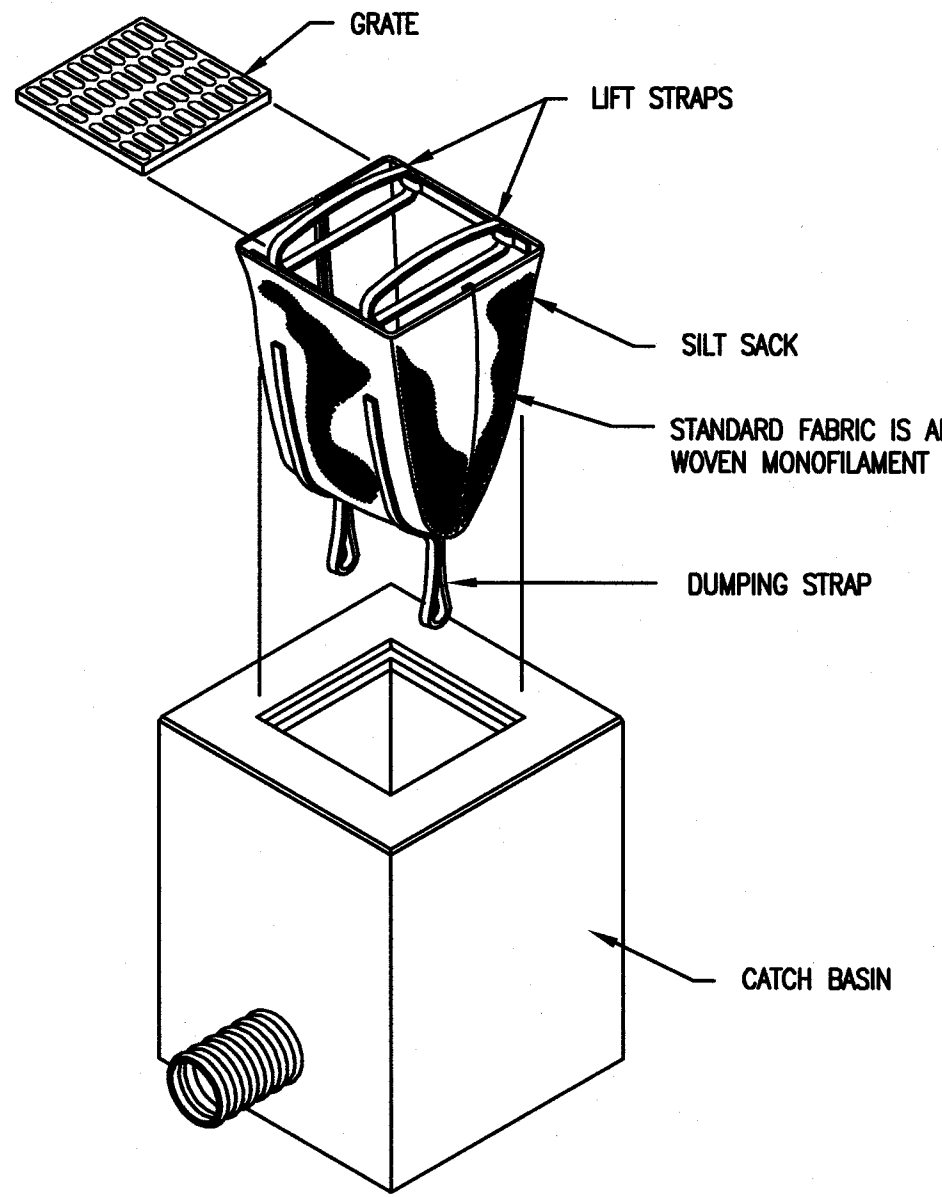

PROPERTY	TEST METHOD	UNITS	MARV
Grab Tensile Strength	ASTM D 4632	kN (lbs)	1.62 (365) x 0.89 (200)
Grab Tensile Elongation	ASTM D 4632	%	24 x 10
Puncture Strength	ASTM D 4833	kN (lbs)	0.44 (100)
Mullen Burst Strength	ASTM D 3786	kPa (psi)	3097 (450)
Trapezoid Tear Strength	ASTM D 4533	kN (lbs)	0.51 (115) x 0.33 (75)
% Open Area	COE - 22125-86	%	10
Apparent Opening Size	ASTM D 4751	mm (US Std Sieve)	0.425 (40)
Permittivity	ASTM D 4491	sec ⁻¹	2.14
Permeability	ASTM 4491	cm/sec	0.142
Water Flow Rate	ASTM 4491	l/min/m ² (gal/min/ft ²)	5607 (145)
Ultraviolet Resistance	ASTM D 4355	%	70

NOTES:

1. SILT SACK SHALL BE INSTALLED AND MAINTAINED PER MANUFACTURERS INSTRUCTIONS.

4 INLET PROTECTION, TYPE 2
C106 NOT TO SCALE

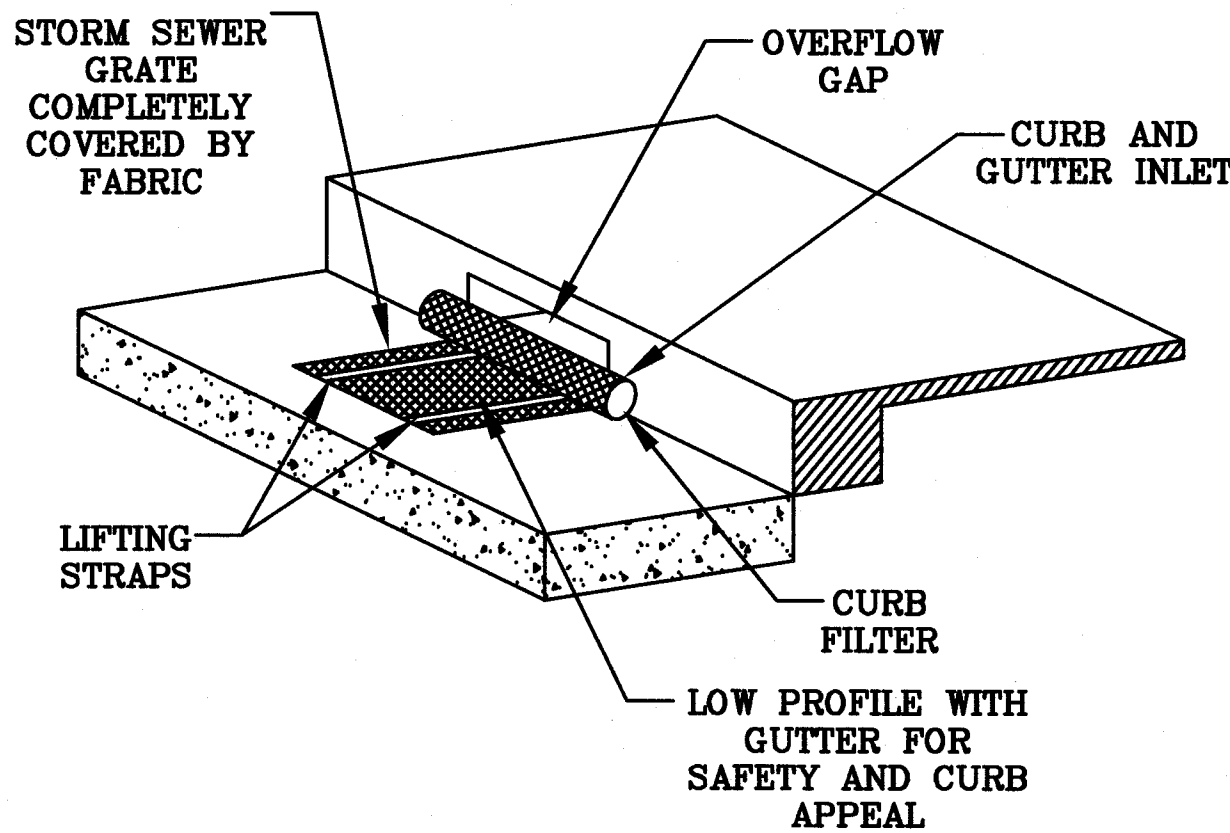

Mechanical Properties	Test Method	Units	MARV
Grab Tensile Strength	ASTM D 4632	kN (lbs)	1.62 (365) X 0.89 (200)
Grab Tensile Elongation	ASTM D 4632	%	24 X 10
Puncture Strength	ASTM D 4833	kN (lbs)	0.40 (90)
Mullen Burst Strength	ASTM D 3786	kPa (psi)	3097 (450)
Trapezoid Tear Strength	ASTM D 4533	kN (lbs)	0.51 (115) X 0.33 (75)
UV Resistance	ASTM D 4355	%	90
Apparent Opening Size	ASTM D 4751	Mm (US Std Sieve)	0.425 (40)
Flow Rate	ASTM D 4491	1/min/m ² (gsl/min/ft ²)	5907 (145)
Permittivity	ASTM D 4491	Sec ⁻¹	2.1

6 INLET PROTECTION, TYPE 3
C106 NOT TO SCALE

FIRSTMERIT

FIRSTMERIT MASSILLON

140 LINCOLN WAY WEST
MASSILLON, OH 44646

Prepared For
FIRSTMERIT BANK
REAL ESTATE MANAGEMENT
106 SOUTH MAIN STREET - 20TH FLOOR
AKRON, OH 44308

DOMOKUR | ARCHITECTS

4651 Medina Road
Akron, Ohio 44321-1315
p 330.666.7878
f 330.666.6061
www.domokur.com

domokur

BEDELL TUCCI, LLC
254 W. MARKET ST.
AKRON, OHIO 44303
PHONE: 330.375.9225
FAX: 330.375.9220

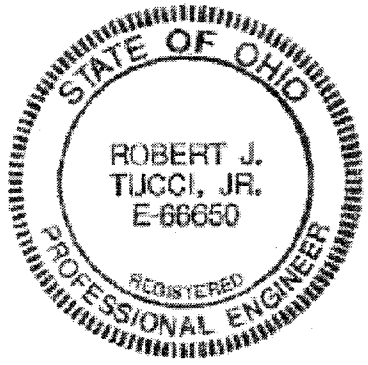

Issue	Date	Description
1	04/09/12	Issued for Plan Review

CONSTRUCTION DETAILS

Project No: 2011075
Project Manager: RJT
Drawing Coordinator: CMB

C106

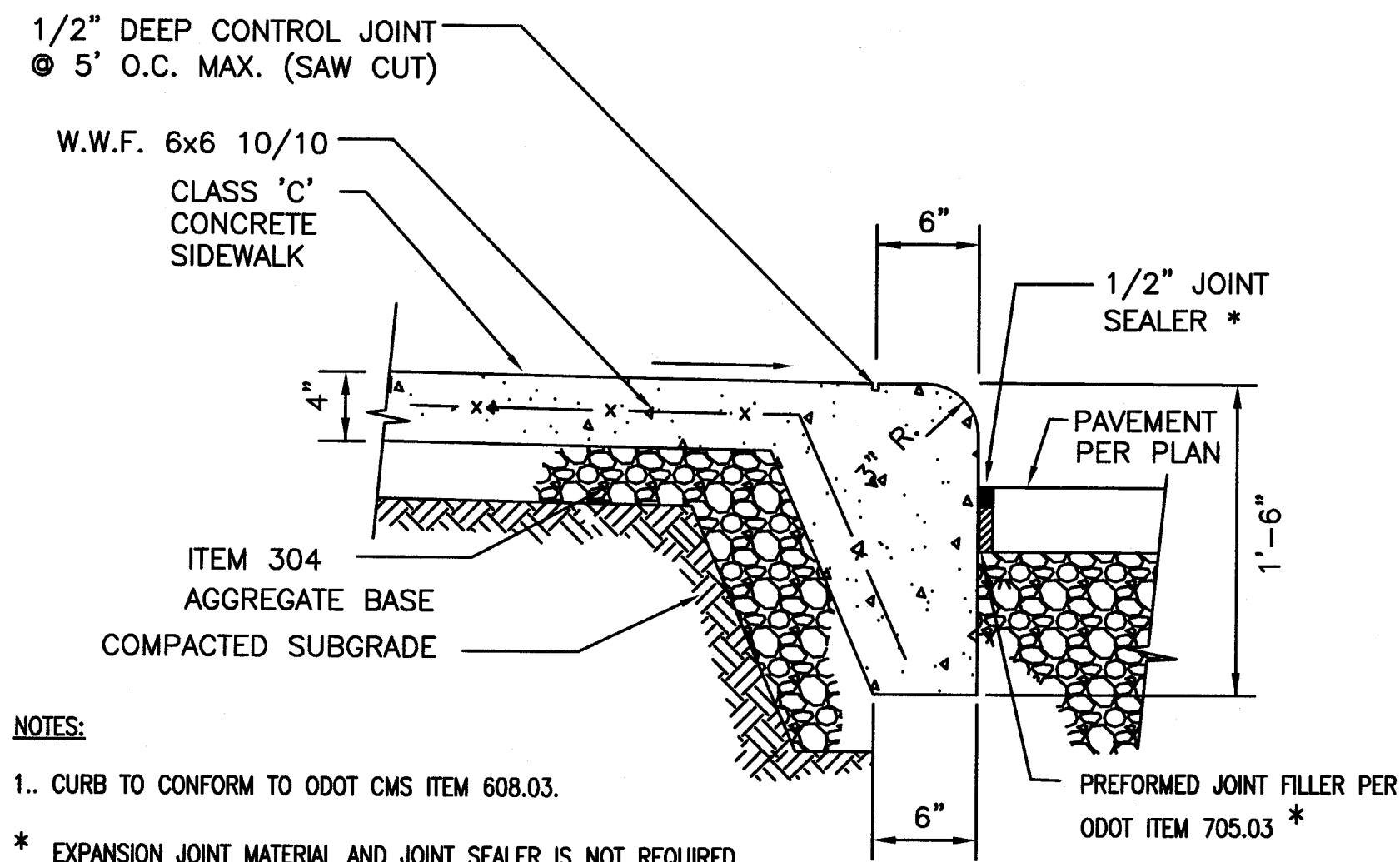

NOTES:

1.. CURB TO CONFORM TO ODOT CMS ITEM 608.03.

* EXPANSION JOINT MATERIAL AND JOINT SEALER IS NOT REQUIRED FOR THAT PORTION OF THE CURB WHICH IS ADJACENT TO A FLEXIBLE TYPE PAVEMENT. BOTH MATERIALS ARE REQUIRED AS DETAILED FOR THE FULL HEIGHT OF RIGID PAVEMENT AND CONCRETE BASES.

1 INTEGRAL CONCRETE CURB AND WALK

C107 NOT TO SCALE

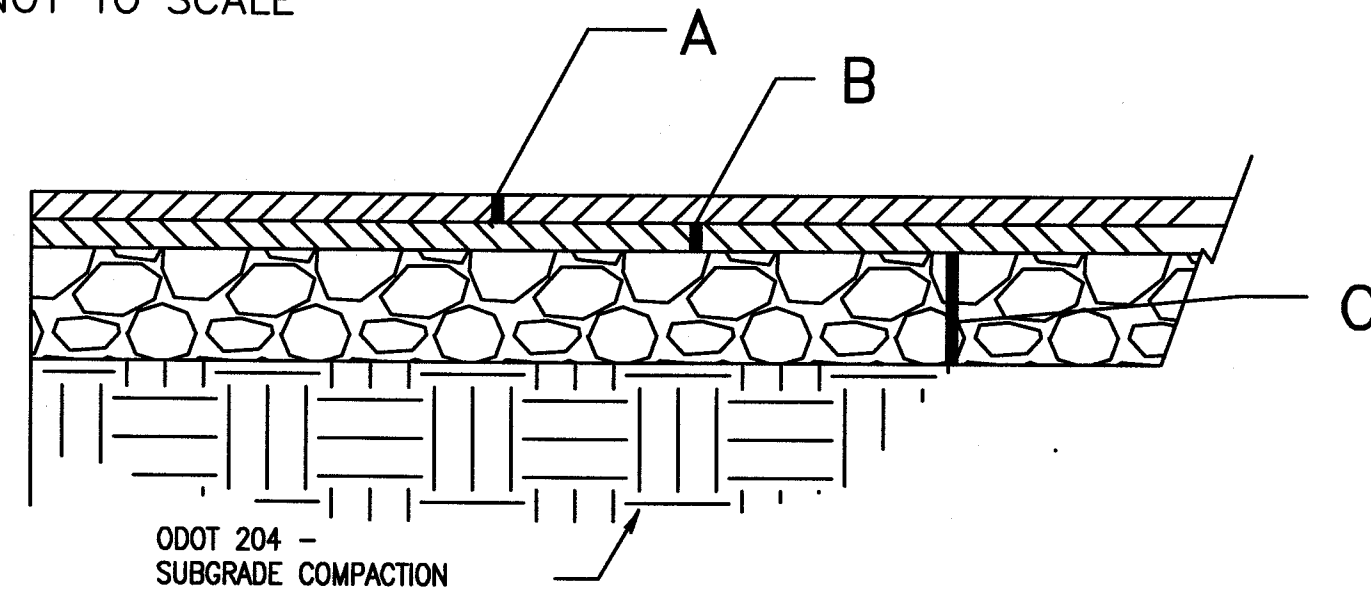

A	ODOT 448 - ASPHALT CONCRETE, SURFACE COURSE, TYPE 1	1.5"
B	ODOT 448 - ASPHALT CONCRETE, INTERMEDIATE COURSE, TYPE 2	1.5"
C	ODOT 304 - AGGREGATE BASE	6"

4 ASPHALT PAVEMENT DETAIL

C107 NOT TO SCALE

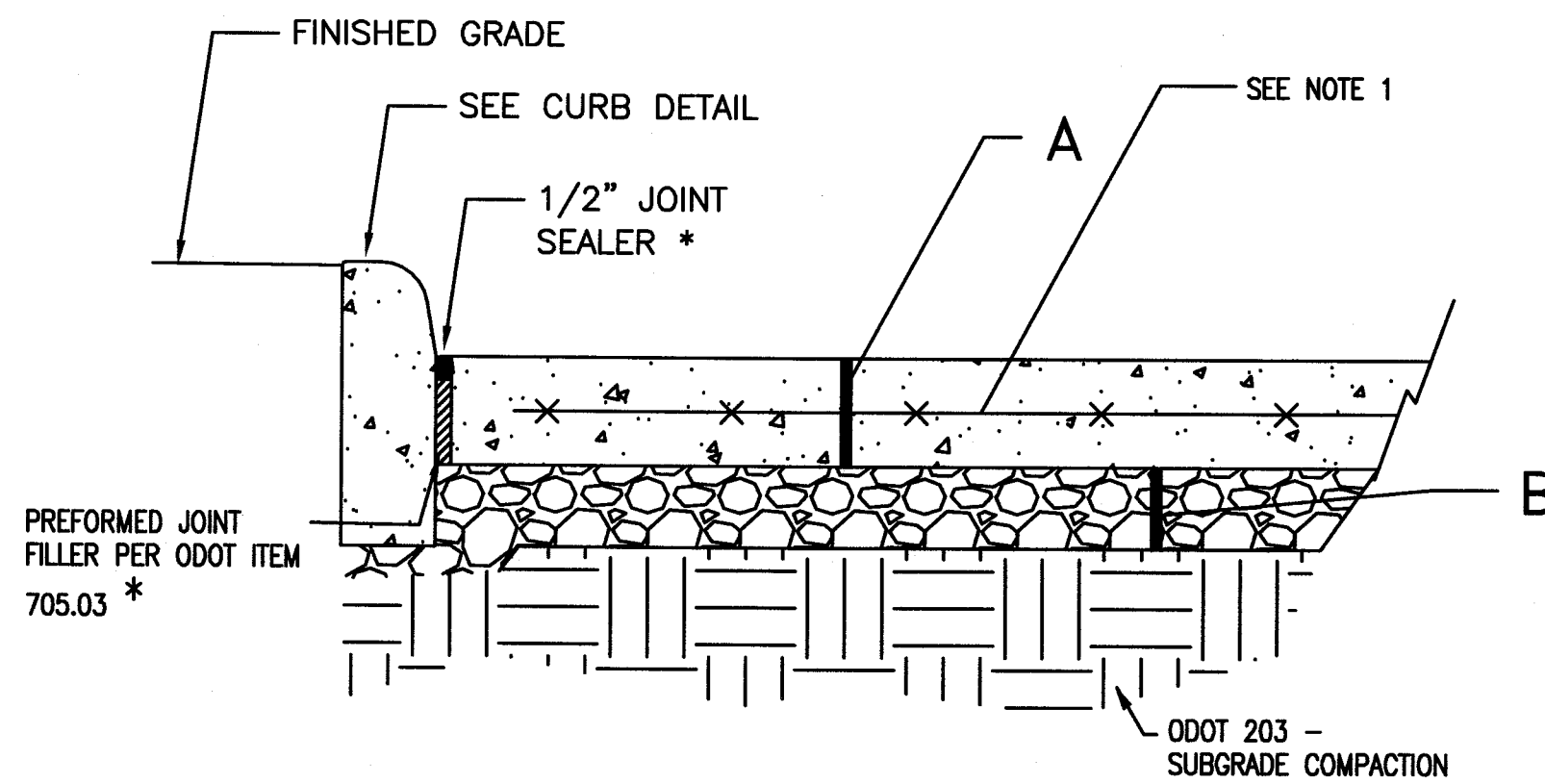

A	ODOT 451 - REINFORCED CONCRETE	6"
B	ODOT 304 - AGGREGATE BASE	6"

NOTES:

1. REINFORCEMENT SHALL BE ONE LAYER OF W.W.F. 6X6 10/10 PER ODOT 709.10 AND INSTALLED PER ODOT 451.07. INSTALL ON CHAIRS.

2. CONCRETE SHALL HAVE STRENGTH OF 3000 PSI.

3. PAVEMENT SHALL HAVE MEDIUM BROOM FINISH.

* EXPANSION JOINT MATERIAL AND JOINT SEALER IS NOT REQUIRED FOR THAT PORTION OF THE CURB WHICH IS ADJACENT TO A FLEXIBLE TYPE PAVEMENT. BOTH MATERIALS ARE REQUIRED AS DETAILED FOR THE FULL HEIGHT OF RIGID PAVEMENT AND CONCRETE BASES.

7 CONCRETE PAVEMENT DETAIL

C107 NOT TO SCALE

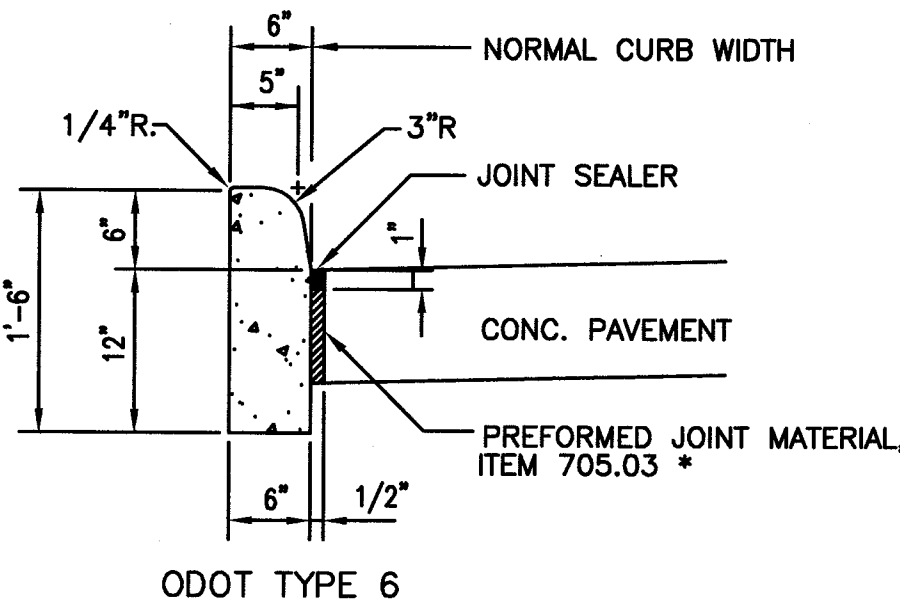

NOTES:

1.. CURB TO CONFORM TO ODOT CMS ITEM 608.03.

* EXPANSION JOINT MATERIAL AND JOINT SEALER IS NOT REQUIRED FOR THAT PORTION OF THE CURB WHICH IS ADJACENT TO A FLEXIBLE TYPE PAVEMENT. BOTH MATERIALS ARE REQUIRED AS DETAILED FOR THE FULL HEIGHT OF RIGID PAVEMENT AND CONCRETE BASES.

2 CONCRETE CURB

C107 NOT TO SCALE

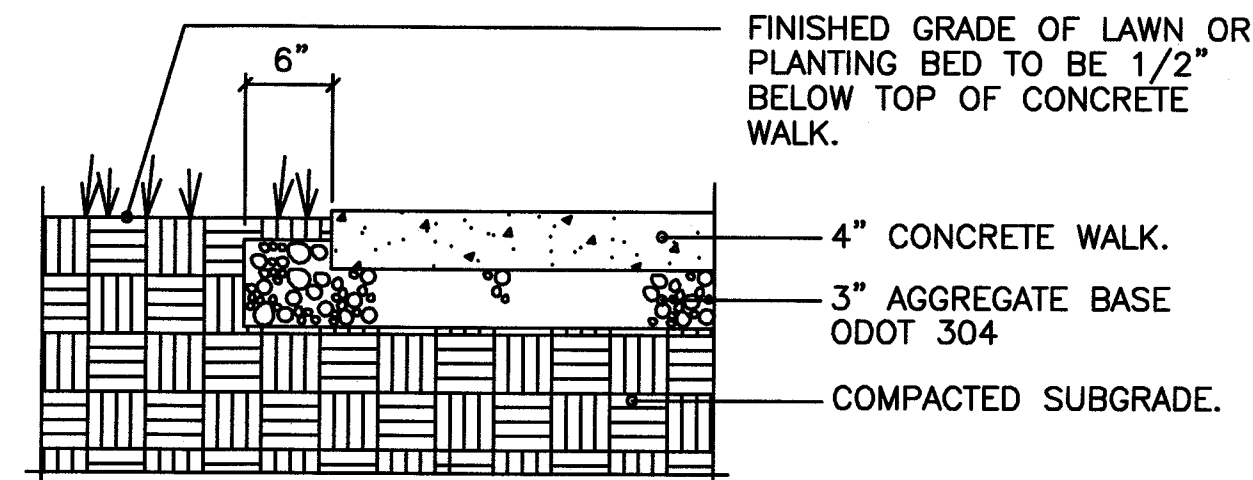

NOTES:

1. WALKS TO CONFORM TO ODOT CMS ITEM 608.03 AND SHALL BE CONSTRUCTED WITH CLASS C CONCRETE.

2. WALK SHALL BE 6" WHERE UNDER VEHICULAR TRAFFIC.

3. CONTROL JOINTS SHALL BE 5' ON CENTER FOR 5' WIDE WALKS AND 4' ON CENTER FOR 8' WIDE WALKS.

4. CONSTRUCTION CONTROL JOINTS SHALL BE 15' ON CENTER FOR 5' WIDE WALKS AND 16' ON CENTER FOR 8' WIDE WALKS UNLESS NOTED OTHERWISE ON ARCHITECTURAL DRAWINGS.

5. LIMITS OF REPLACEMENT WALK SHALL BE TO NEAREST CONTROL JOINT.

6. SIDEWALKS TO HAVE A BROOM FINISH.

5 CONCRETE SIDEWALK DETAIL

C107 NOT TO SCALE

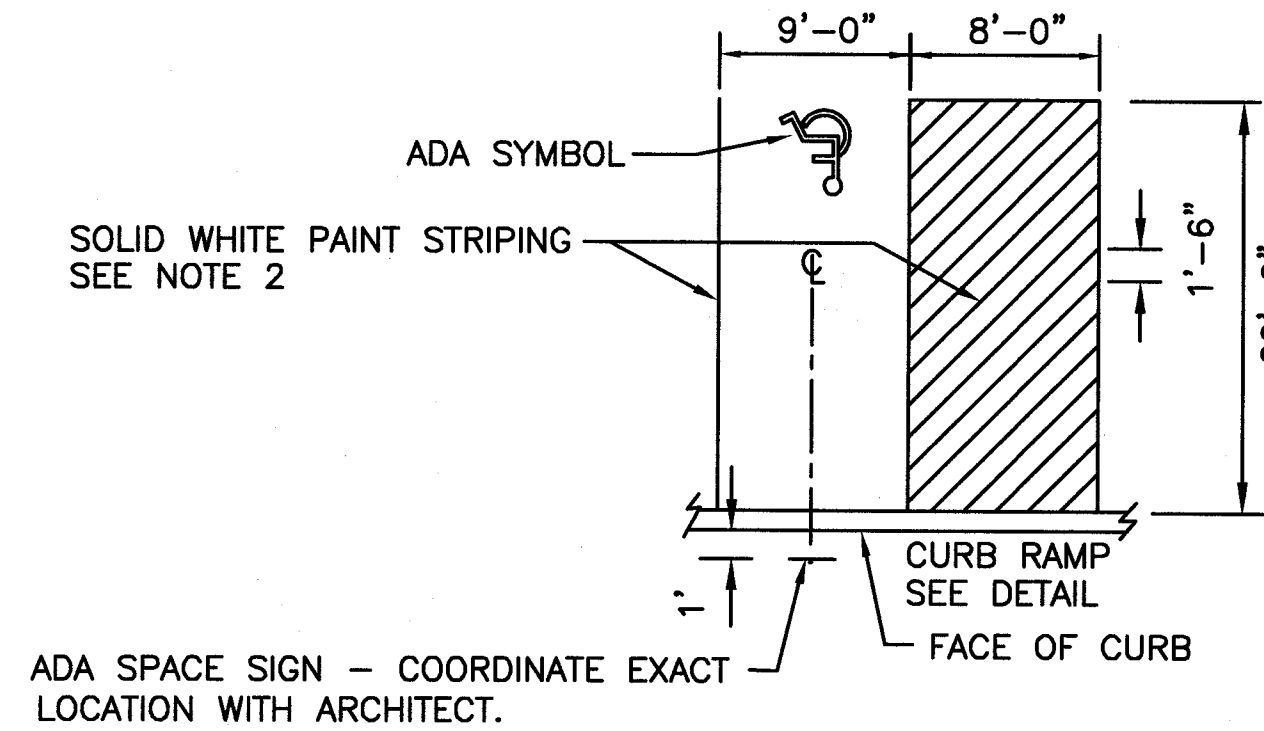

NOTES:

1. ALL PAVEMENT MARKINGS SHALL BE SOLID WHITE PAINT PER ODOT 740.02 AND SHALL BE APPLIED PER ODOT 640 AND 641 UNLESS NOTED OTHERWISE.

2. PARKING STALL LINES SHALL BE (4) FOUR INCHES WIDE. THE NON-PARKING AREA ADJACENT TO THE ADA STALLS SHALL BE (4) FOUR INCH WIDE LINES ALIGNED 45 DEGREES DIAGONAL TO ADJACENT PARKING STALL LINES.

3 ADA PARKING PLAN

C107 NOT TO SCALE

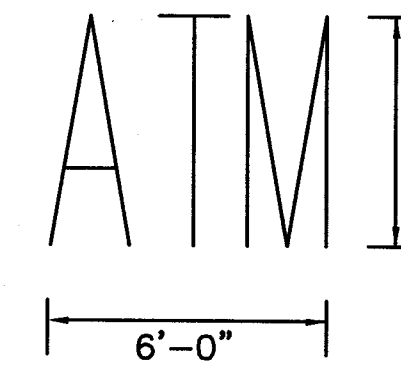
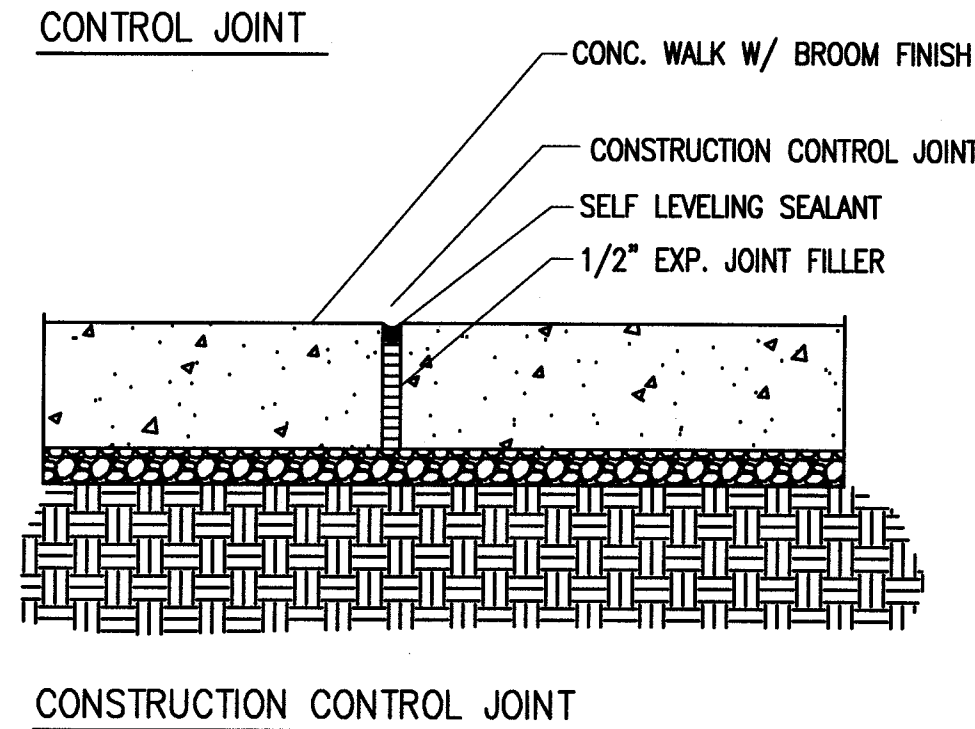
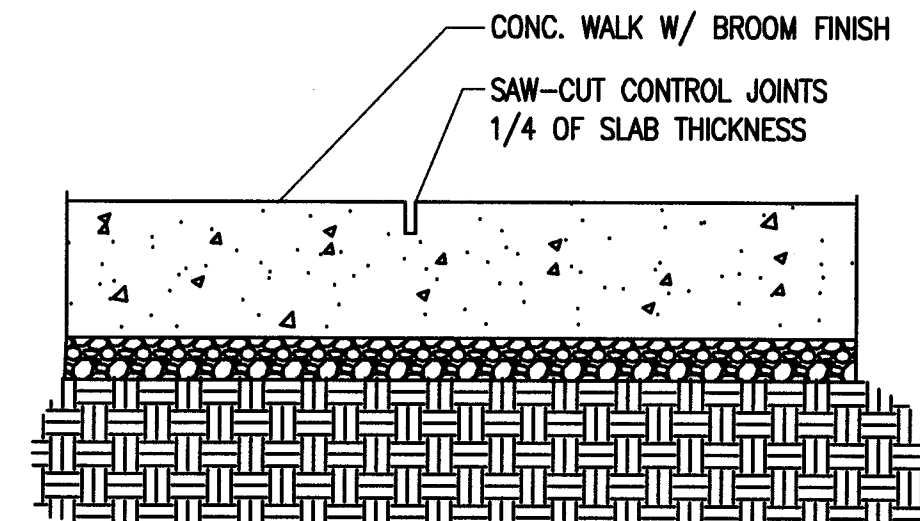

ATM LETTERING

ALL PAVEMENT MARKINGS SHALL BE SOLID YELLOW PAINT PER ODOT 740.02 AND SHALL BE APPLIED PER ODOT 640 AND 641 UNLESS NOTED OTHERWISE.

6 PAVEMENT MARKINGS

C107 NOT TO SCALE

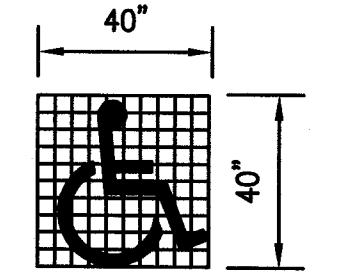

GRID FOR LAYOUT ONLY. EACH SQUARE EQUALS 4" x 4".

SYMBOL SHALL BE BLUE

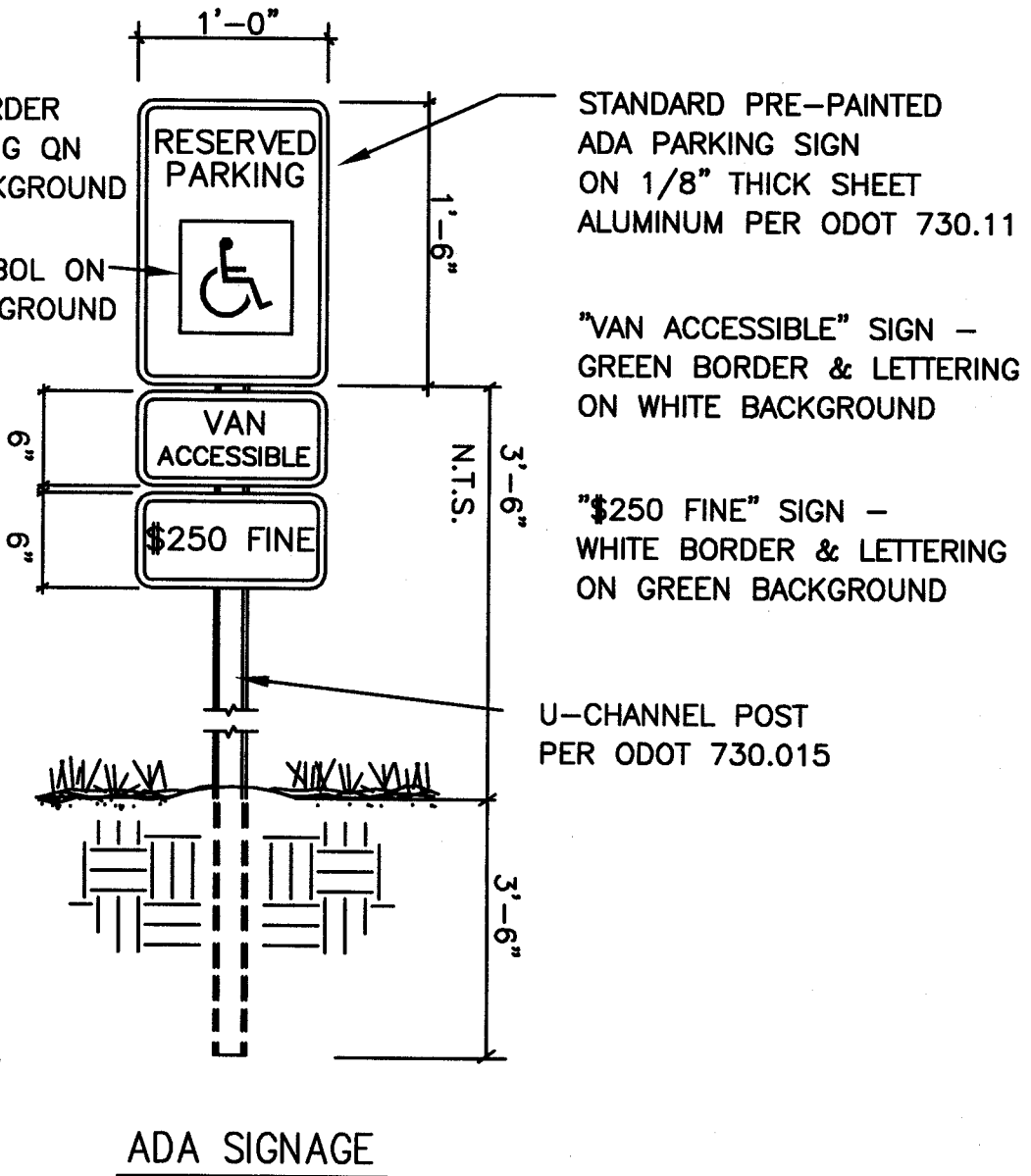

ADA SYMBOL

ADA SIGNAGE

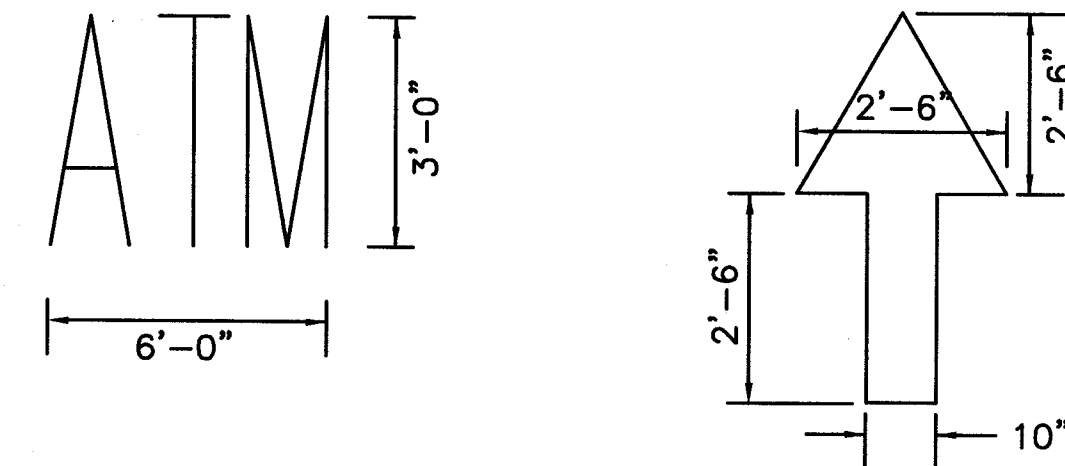

ARROW

FIRSTMERIT
FIRSTMERIT MASSILLON

140 LINCOLN WAY WEST
MASSILLON, OH 44646

Prepared For
FIRSTMERIT BANK
REAL ESTATE MANAGEMENT
106 SOUTH MAIN STREET - 20TH FLOOR
AKRON, OH 44308

DOMOKUR | ARCHITECTS

4651 Medina Road
Akron, Ohio 44321-1315
p 330.666.7878
f 330.666.6061
www.domokur.com

domokur

BEDELL TUCCI, LLC
254 W. MARKET ST.
AKRON, OHIO 44303
PHONE: 330.375.9225
FAX: 330.375.9220

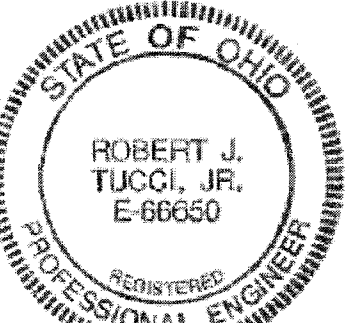

Issue	Date	Description
1	04/09/12	Issued for Plan Review

CONSTRUCTION DETAILS

Project No: 2011075
Project Manager: RJT
Drawing Coordinator: CMB

C107

© Copyright 2012 Domokur Architects. All Rights Reserved

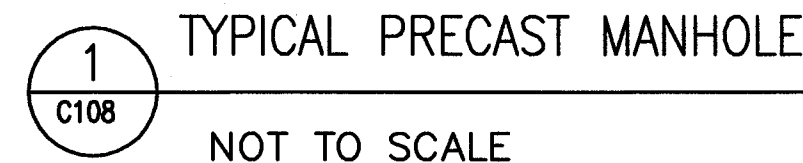

4 TYPICAL TRENCH DETAILS
C108 NOT TO SCALE

2 STANDARD ODOT NO. 2-2B & 2-3 SQUARE CATCH BASINS
C108 NOT TO SCALE

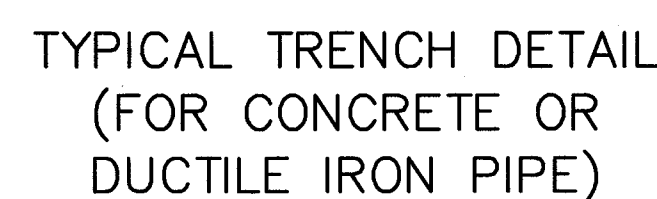

5 TYPICAL TRENCH DETAILS
C108 NOT TO SCALE

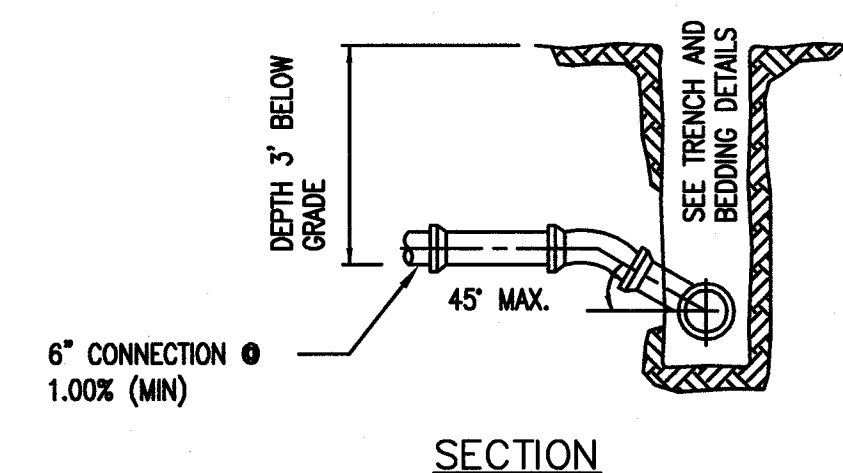
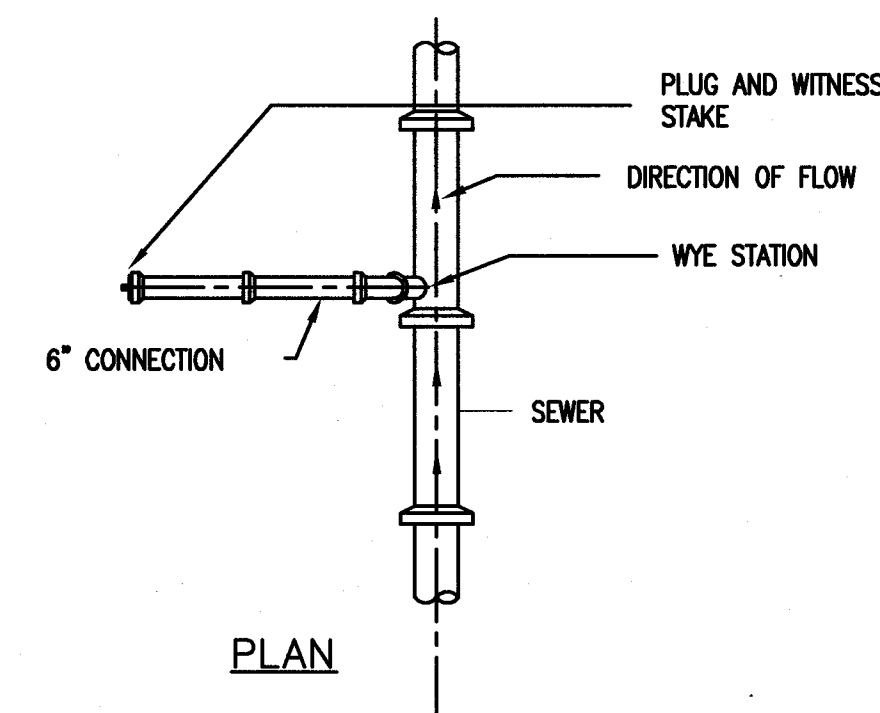
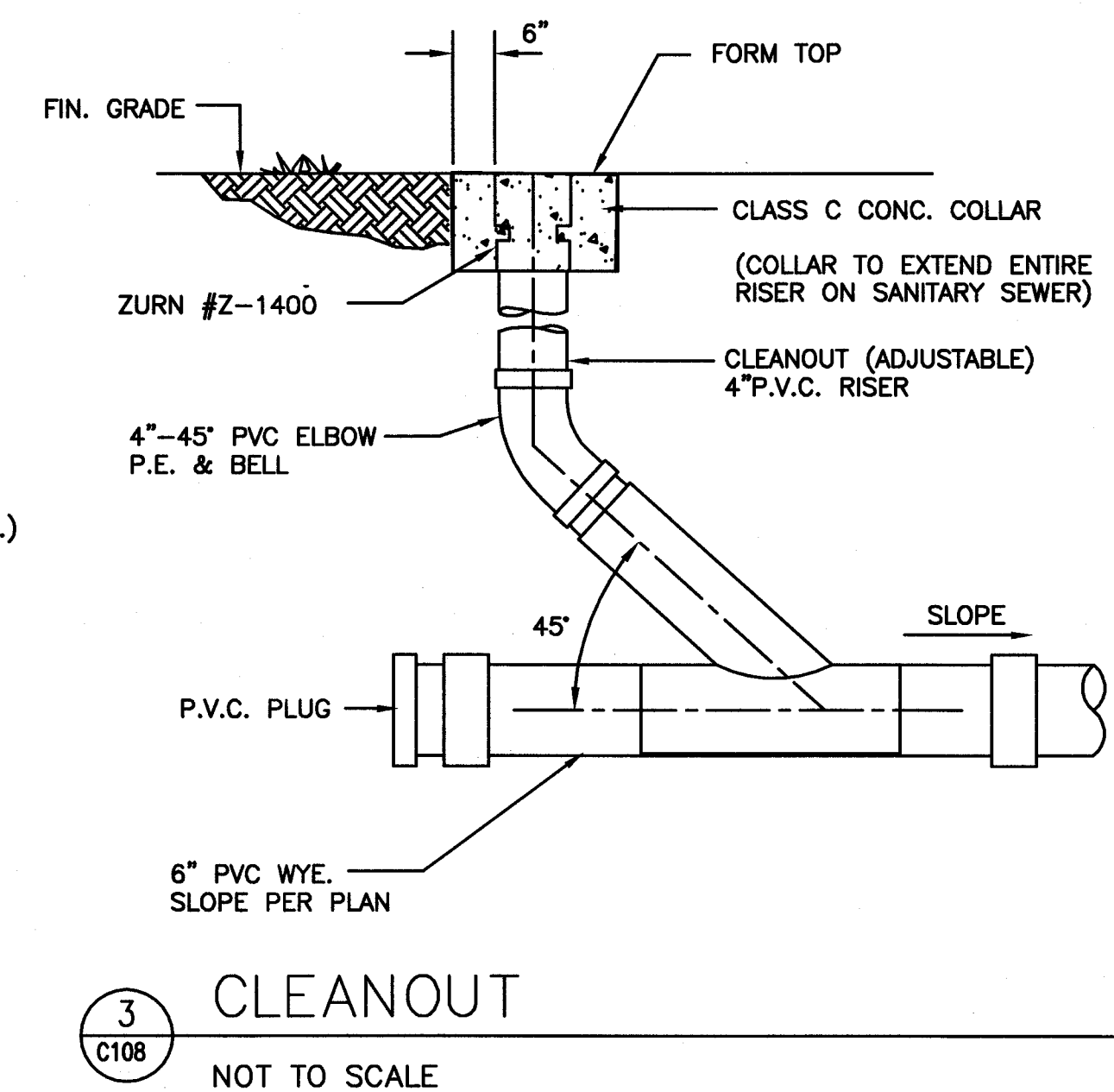
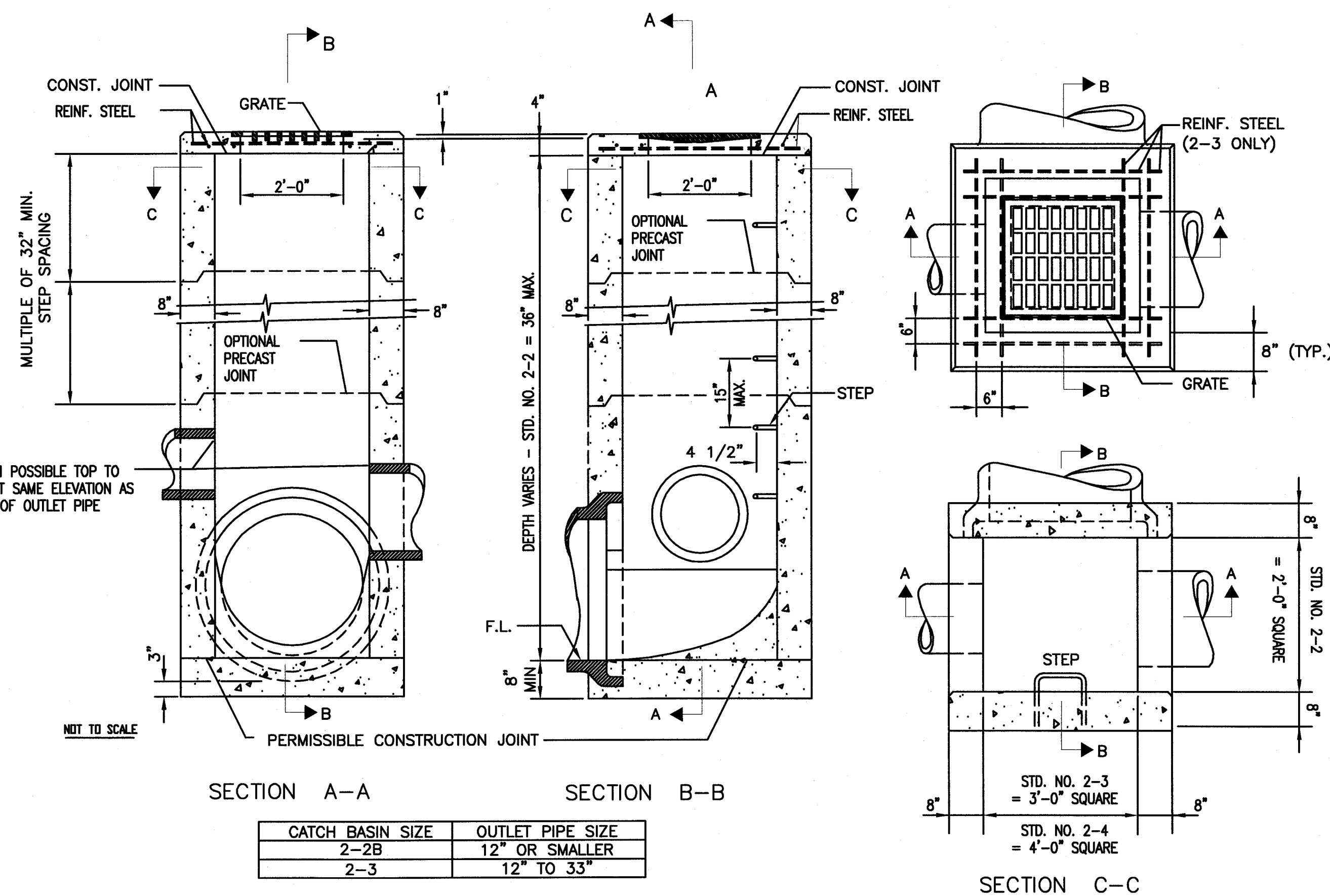

SANITARY LATERAL

NOT TO SCALE

DOMOKUR | ARCHITECTS

domokur

Issue	Date	Description
1	04/09/12	Issued for Plan Review

Project No: 2011075
Project Manager: RJT
Drawing Coordinator: CMB

C108

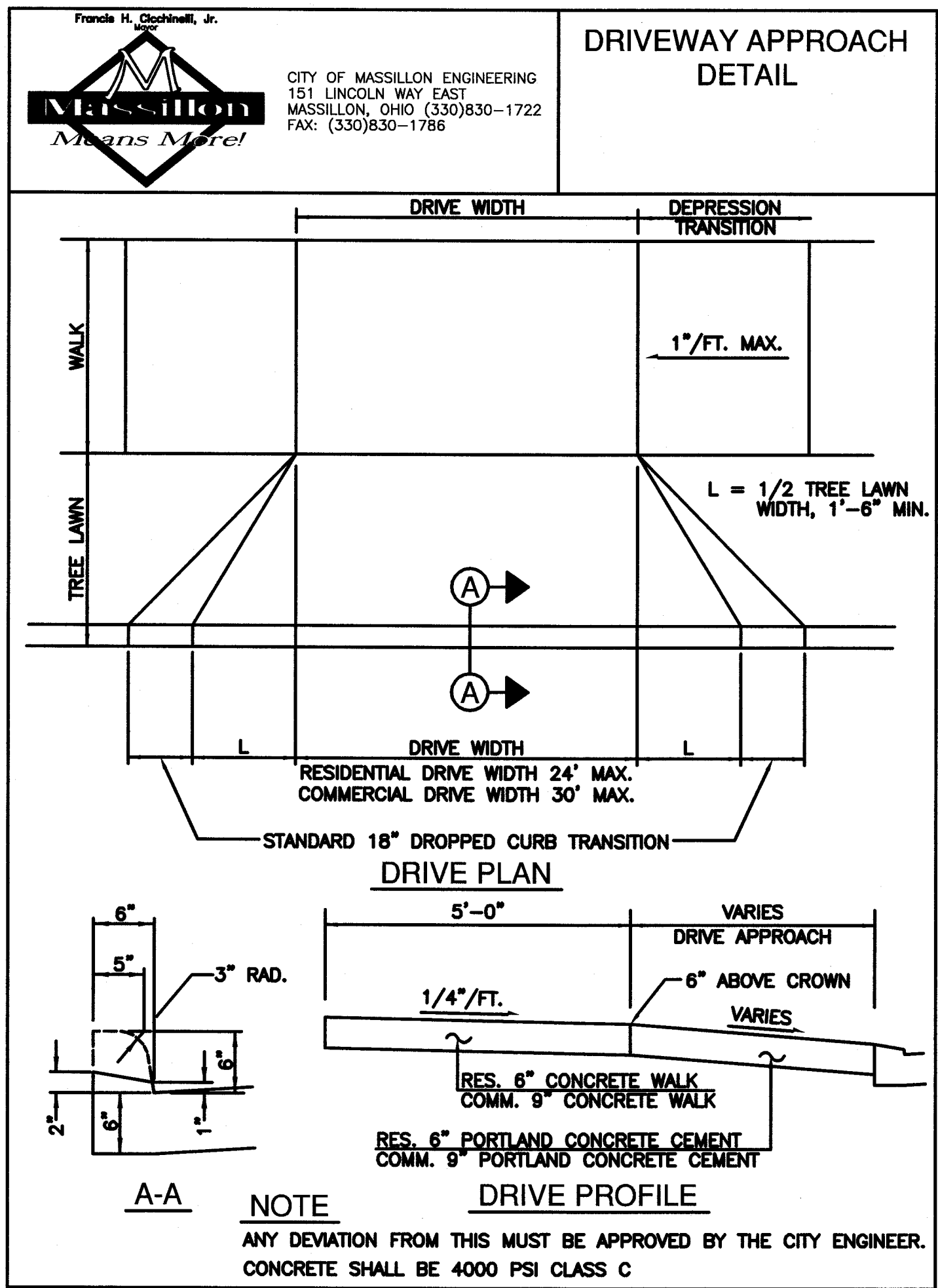

1 CITY OF MASSILLON DRIVE APPROACH DETAIL
C109 NOT TO SCALE

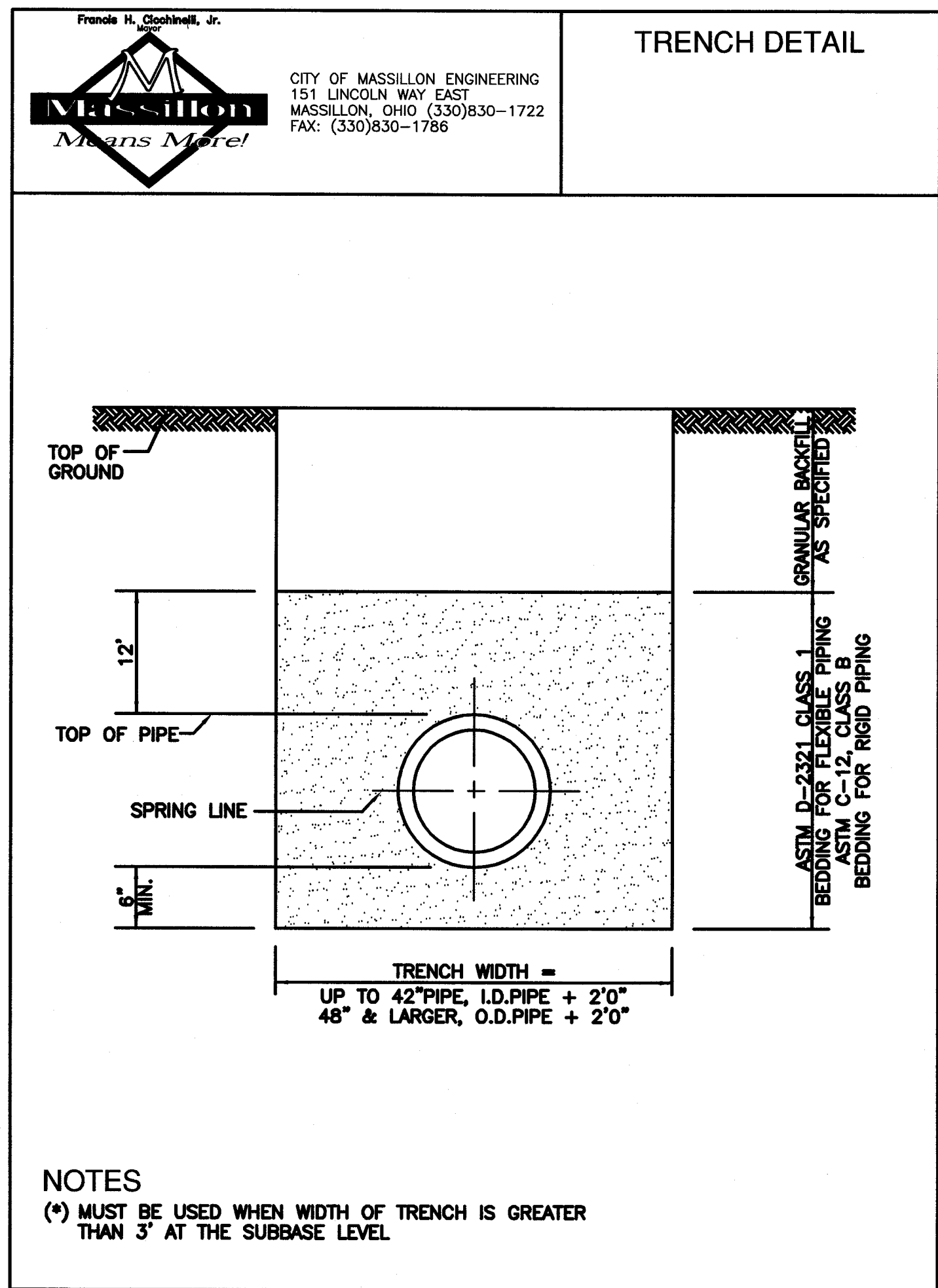

4 CITY OF MASSILLON TRENCH DETAIL
C109 NOT TO SCALE

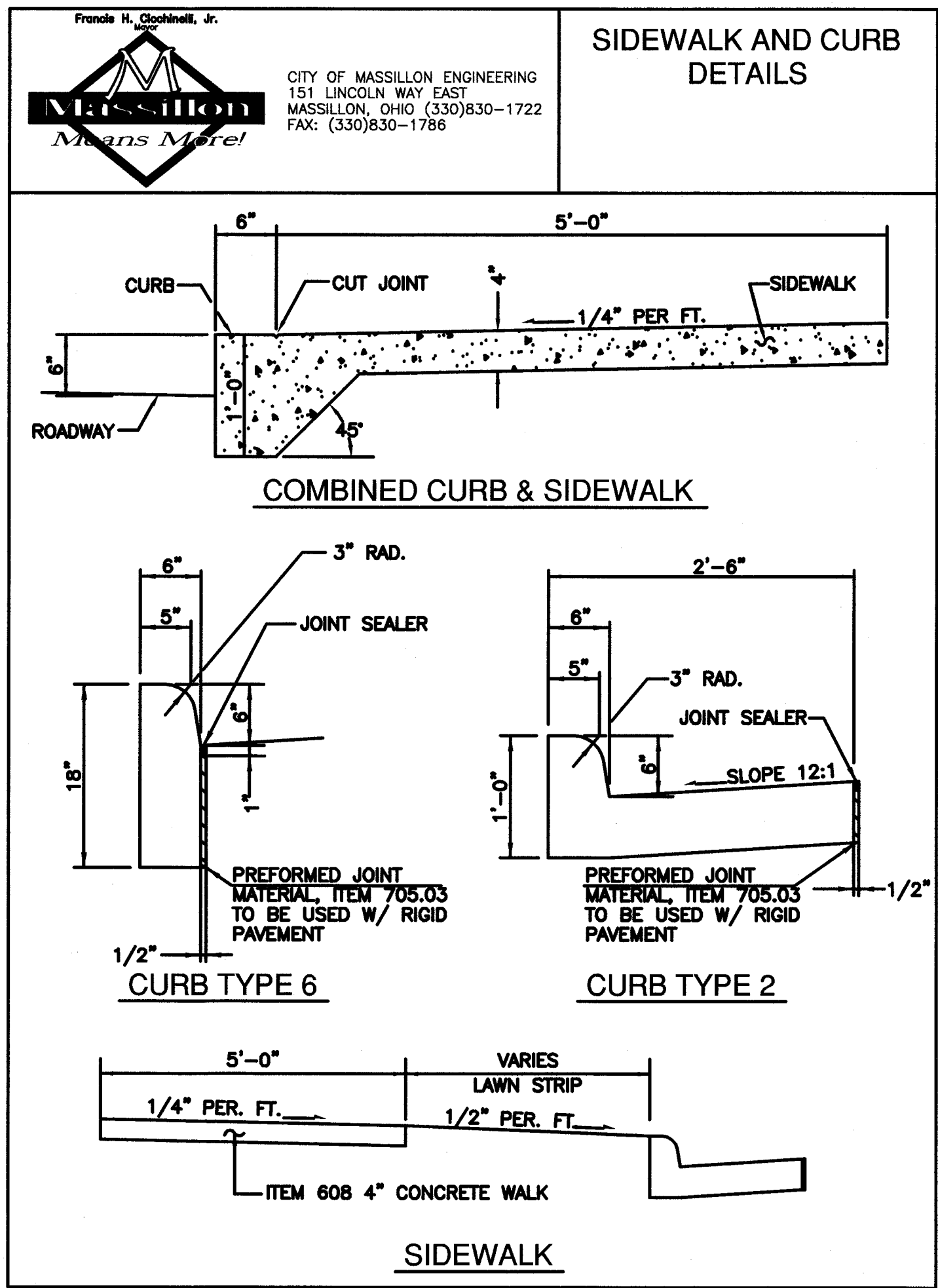

2 CITY OF MASSILLON SIDEWALK & CURB DETAIL
C109 NOT TO SCALE

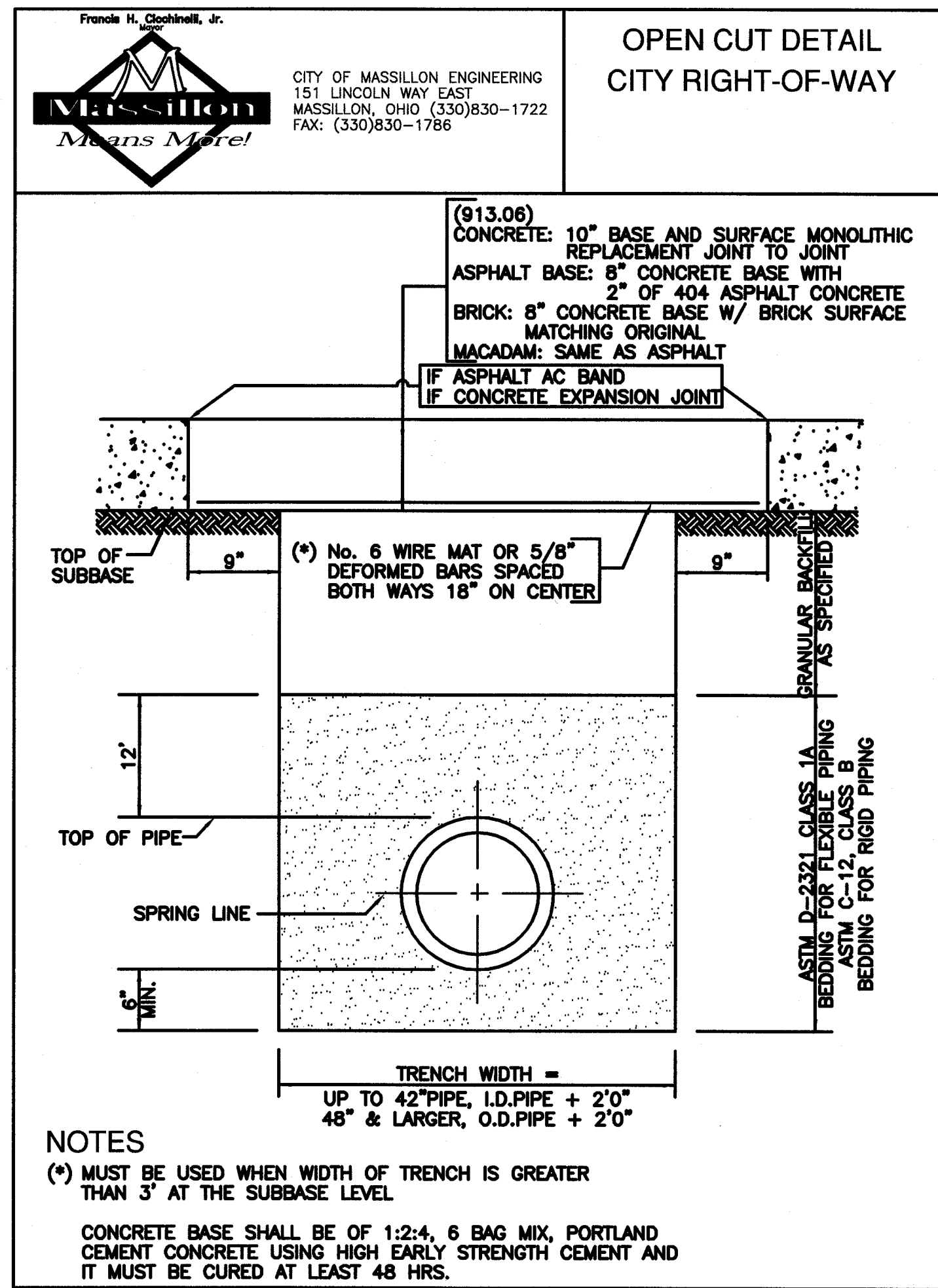

3 CITY OF MASSILLON OPEN CUT IN R/W DETAIL
C109 NOT TO SCALE

FIRSTMERIT

FIRSTMERIT MASSILLON

140 LINCOLN WAY WEST
MASSILLON, OH 44646

Prepared For
FIRSTMERIT BANK
REAL ESTATE MANAGEMENT
106 SOUTH MAIN STREET - 20TH FLOOR
AKRON, OH 44308

DOMOKUR | ARCHITECTS

4651 Medina Road
Akron, Ohio 44321-1315
p 330.668.7878
f 330.668.6061
www.domokur.com

domokur

BEDELL TUCCI, LLC
254 W. MARKET ST.
AKRON, OHIO 44303
PHONE: 330.375.9225
FAX: 330.375.9220

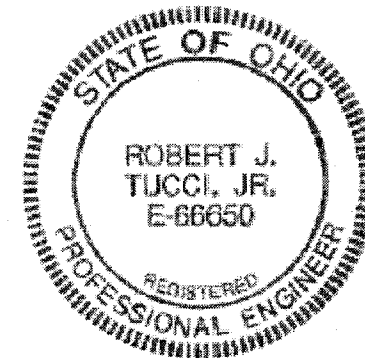

Issue	Date	Description
1	04/09/12	Issued for Plan Review

CONSTRUCTION DETAILS

Project No: 2011075
Project Manager: RJT
Drawing Coordinator: CMB

C109

© Copyright 2012 Domokur Architects All Rights Reserved

QTY	BOTANIC NAME	COMMON NAME	SIZE	CONDITION	NOTES
1	Amelanchier x g. 'Autumn Brilliance'	Cumulus Serviceberry	6'	B&B	MULTI-STEM
3	Cotoneaster x 'Hesse'	Hess Cotoneaster	#2	CONT.	FULL, 4' O.C.
11	Deutzia gracilis 'Nikko'	Dwarf Nikko Deutzia	#3	CONT.	FULL, 3' O.C.
84	Heimerocallis 'Happy Returns'	Happy Returns Daylily	#1	CONT.	WELL-ROOTED, 1' O.C.
17	Liriope spicata	Creeping Lily Turf	#1	CONT.	WELL-ROOTED, 1' O.C.
3	Malus 'Spring Snow'	Spring Snow Flowering Crab	2"	B&B	FRUITLESS
32	Spirea japonica 'Magic Carpet'	Magic Carpet Spirea	#3	CONT.	FULL, 2' O.C.
27	Thuja o. 'Linesville'	Linesville Globe Arborvitae	15"	B&B	FULL, 3' O.C.
15	Weigela f. 'Wine & Roses'	Wine & Roses Weigela	#3	CONT.	FULL, 5' O.C.

K1

L100

PLANT LIST

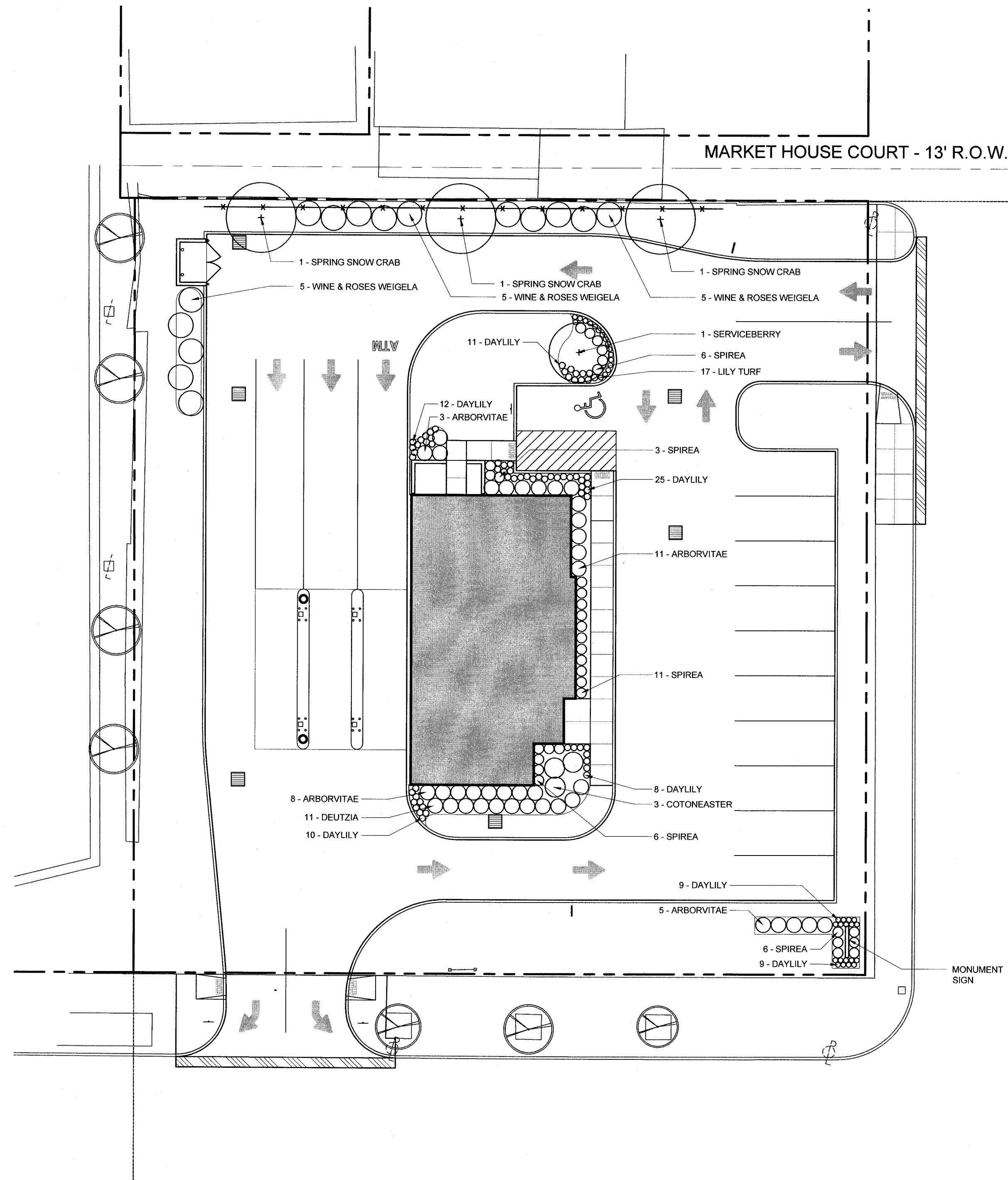

A1

L100

LANDSCAPE PLAN

SCALE: 1/16" = 1'-0"

SHEET SPECIFIC NOTES

THE FOLLOWING NOTES APPLY TO THIS SHEET ONLY:

- SCOPE OF WORK
 - THIS WORK SHALL CONSIST OF PERFORMING, CLEARING AND GRUBBING, SOIL PREPARATION, FINE FINISH GRADING, PLANTING AND DRAINAGE, INCLUDING ALL LABOR, MATERIALS, TOOLS, EQUIPMENT AND ANY OTHER APPURTENANCES NECESSARY TO PERFORM THE COMPLETION OF THIS PROJECT.
 - THE LANDSCAPE CONTRACTOR IS RESPONSIBLE FOR SUPPLYING ALL PLANT MATERIAL PER PLAN.
 - THE LANDSCAPE CONTRACTOR SHALL NOTIFY THE OWNER IF ANY CONDITIONS ARE ENCOUNTERED DURING PREPARATIONS OF THE PLANT BEDS WHICH MAY BE HARMFUL TO THE GROWING CONDITIONS OF THE PROPOSED PLANTINGS.
- PLANT MATERIALS
 - ALL PLANT MATERIAL SHALL BE HEALTHY, OF NORMAL GROWTH, WELL ROOTED, FREE FROM DISEASE AND INSECTS. QUALITY AND SIZE SHALL CONFORM TO AMERICAN STANDARDS FOR NURSERY STOCK.
 - THE OWNER OR LANDSCAPE ARCHITECT RESERVES THE RIGHT TO REJECT ANY PLANTS DELIVERED TO THE SITE IN A DAMAGED OR DISEASED CONDITION OR WITH A POOR BRANCHING STRUCTURE OR POOR PRUNING TECHNIQUES. ANY PLANTS WITH A BROKEN ROOT BALL WILL ALSO BE REJECTED.
 - VARIETIES AND SIZES OF PLANTS SHALL BE SAME AS SHOWN ON DRAWINGS. PLANT LIST - COMMON NAMES USED ON THE DRAWINGS SHALL BE REFERENCED TO THE PLANT LIST FOR PROPER GENUS, SPECIES AND CULTIVAR. NO SUBSTITUTIONS WILL BE ACCEPTED WITHOUT THE WRITTEN PERMISSION OF THE LANDSCAPE ARCHITECT OR OWNER ON A CHANGE ORDER.
- PLANT BED PREPARATION

REMOVE ALL EXISTING GRAVEL. CONSTRUCTION DEBRIS AND EXISTING POOR SOIL FROM AREAS TO BE PLANTED TO A DEPTH OF 12 INCHES. BACKFILL WITH NOT LESS THAN 12 INCHES OF PREPARED PLANTING SOIL. ALLOW TO SETTLE OR COMPACT BEFORE PLANTING. PARKING LOT ISLANDS SHALL HAVE ALL EXISTING SOIL REMOVED TO A DEPTH OF 12 INCHES. ALL IMPORTED PREMIUM PLANTING SOIL SHALL CONSIST OF 2/3 FERTILE WEED FREE TOP SOIL AND 1/3 ORGANIC MATERIAL (PEAT, COMPOSTED LEAF MOLD, COMPOSTED PINE BARK).

 - THE FINISHED BED SHALL BE MOUNDED APPROXIMATELY 6 INCHES ABOVE FINISHED GRADE AND SHALL BE SLOPED AWAY FROM ANY BUILDINGS OR STRUCTURES.
 - ALL PREPARED PLANT BEDS SHALL BE INSPECTED AND APPROVED BY THE OWNER OR LANDSCAPE ARCHITECT PRIOR TO INSTALLATION OF PLANTS.
- PLANTING SOIL, FERTILIZER AND SOIL CONDITIONERS
 - THE LANDSCAPE CONTRACTOR SHALL TAKE SOIL SAMPLES OF PLANTING SOIL AND AREAS WHERE SHRUB, PERENNIALS, GROUND COVER AND LAWN ARE TO BE PLANTED. THESE SAMPLES SHALL BE TESTED TO DETERMINE SOIL AMENDMENTS AND FERTILIZER REQUIREMENTS.
 - THE LANDSCAPE CONTRACTOR SHALL TAKE SOIL SAMPLES OF IMPORTED SOIL OR PROVIDE ANALYSIS OF SOIL AND AMEND ACCORDING TO THE LAB REQUIREMENTS.
 - COMMERCIAL FERTILIZERS: COMPLETE FERTILIZER OF NEUTRAL CHARACTER, WITH SOME ELEMENTS DERIVED FROM ORGANIC SOURCES AND CONTAINING PERCENTAGES OF AVAILABLE PLANT NUTRIENTS RECOMMENDED BY LABORATORY REPORT OF TOPSOIL ANALYSIS.
 - LIME: NATURAL DOLOMITIC LIMESTONE CONTAINING NOT LESS THAN 85% OF TOTAL CARBONATES WITH A MINIMUM OF 30% MAGNESIUM CARBONATES, GROUND SO THAT NOT LESS THAN 80% PASSES A 10-MESH SIEVE, AND NOT LESS THAN 50% PASSES A 100-MESH SIEVE.
 - ALUMINUM SULFATE: COMMERCIAL GRADE.
 - SUPER PHOSPHATE: SOLUBLE MIXTURE OF TREATED MINERALS. 20% AVAILABLE PHOSPHORIC ACID.
 - MANURE: WELL ROTTED, UNLEACHED CATTLE MANURE CONTAINING NOT MORE THAN 25% BY VOLUME OF STRAW, SAWDUST OR OTHER BEDDING MATERIALS AND CONTAINING NO CHEMICALS OR INGREDIENTS HARMFUL TO PLANTS.
 - LEAF MOLD: COMPOSTED FOR ONE YEAR TO A TEMPERATURE TO KILL ALL WEED SEEDS, CONTAINING LEAVES AND YARD WASTE, SCREENED TO A UNIFORM CONSISTENCY.
- MULCH
 - ORGANIC MULCH FREE FROM DELETERIOUS MATERIALS AND SUITABLE FOR TOP DRESSING OF TREES, SHRUBS AND GROUND COVER SUCH AS, TWICE SHREDDED HARDWOOD BARK, PINE BARK. THE FOLLOWING MULCHES SHALL NOT BE USED: DYED OR COLORED MULCH, SHREDDED PALLETS, WOOD CHIPS OR OTHER NON BARK PRODUCTS. SUBMIT MULCH SAMPLE FOR APPROVAL.
 - MULCH SHALL BE PLACED AT A RATE OF 2" TO 3" THICK.
- PLANTING
 - POSITION TREES AND SHRUBS AT THEIR INTENDED LOCATIONS AS PER THE PLANS AND SECURE THE APPROVAL OF THE OWNER OR LANDSCAPE ARCHITECT BEFORE EXCAVATING PITS, MAKING NECESSARY ADJUSTMENTS AS DIRECTED.
 - THE OWNER OR LANDSCAPE ARCHITECT RESERVES THE RIGHT TO DELAY INSTALLATION OF THE PLANTS AND OR LAWN IF WEATHER CONDITIONS ARE NOT SUITABLE. DETERMINATION OF THE PROPER TIME FOR PLANTING SHALL BE ESTABLISHED IN ADVANCE WITH ADEQUATE TIME FOR PLANT DELIVERY AND SITE PREPARATION.
 - TREE PLANTING PITS SHALL BE DUG WITH LEVEL BOTTOMS WITH TWICE THE DIAMETER OF ROOT BALL AND THE SAME DEPTH OF THE ROOT BALL. EACH PLANT PIT SHALL BE BACK FILLED WITH THE FOLLOWING BACK FILL MIXTURE: PREMIUM PLANTING SOIL.
 - PREPARED SOIL SHALL BE TAMPED FIRMLY AT BOTTOM OF PIT. FILL PREPARED SOIL AROUND BALL TAMPING IN 6" LIFTS. THOROUGHLY SATURATE WITH WATER AFTER PLANTING.
 - CONTAINER GROWN PLANTS SHALL HAVE EXCESSIVE ROOTS CUT FROM BOTTOM OF BALL AND ROOTS SLICED WITH SHARP KNIFE ALONG SIDES OF BALL.
 - ALL PLANTS SHALL BE SET SO THAT, WHEN SETTLED, THEY ARE AT THE SAME GRADE OR MAX. 2" HIGHER THAN THE ELEVATION THEY WERE GROWN AT THE NURSERY. ANY PLANTS INSTALLED LOWER THAN SURROUNDING GRADE WILL REQUIRE REPLANTING.
 - AFTER THE TREE IS PLANTED, REMOVE ALL TAGS, STRINGS, STRAPS, WIRE, ROPE OR OTHER MATERIAL THAT MAY INHIBIT PLANT GROWTH BOTH BELOW AND ABOVE THE SURFACE OF THE SOIL. REMOVE THE TOP OF THE BURLAP AND TWINE AROUND THE TRUNK SO THAT NO BURLAP IS EXPOSED TO THE AIR SO MOISTURE IS NOT WICKED AWAY FROM THE ROOT BALL.
 - PRUNE ANY BROKEN, SUCKERING, DISEASED OR CROSSED BRANCHES.
 - MULCH TREES AND SHRUBS WITH 3" MAXIMUM OF BARK MULCH TAKING CARE NOT TO MOUND MULCH AGAINST TRUNK CROWN.
 - FERTILIZE TREES AND SHRUBS WITH A COMMERCIAL SLOW RELEASE 12-12-12 FERTILIZER AT THE RATE SUGGESTED BY THE MANUFACTURER.
 - MAINTAIN TREE AND SHRUB PLANTINGS FROM NOT LESS THAN 30 DAYS FROM DATE OF SUBSTANTIAL COMPLETION.
 - ALL SHRUB BEDS SHALL BE TREATED WITH A PRE-EMERGENT HERBICIDE AFTER APPLICATION OF MULCH AND BEFORE FINAL LANDSCAPE INSPECTION. CHECK PRODUCT LABEL FOR COMPATIBILITY WITH TREATED PLANT MATERIAL. SHRUB BEDS SHALL BE WEEDED PRIOR TO APPLYING PRE-EMERGENT HERBICIDE. PRE-EMERGENT TO BE APPLIED AS PER MANUFACTURERS RECOMMENDATION. APPLY PRE-EMERGENT HERBICIDE AFTER LAWN SEED HAS GERMINATED AND IS ESTABLISHED.
- PERENNIALS
 - PLANTING LAYOUT SHALL BE DIMENSIONED PER PLAN OR AS DESIGNATED IN PLANT LIST. MASS PLANTINGS SHALL OCCUR IN STAGGERED ROWS AT SPECIFIED SPACING.
- FINISH GRADING
 - ALL FINISH GRADING, MOUNDING AND SPREADING OF SOIL SHALL BE PERFORMED BY LANDSCAPE CONTRACTOR AND APPROVED BY THE OWNER OR LANDSCAPE ARCHITECT PRIOR TO PLANTING. ALL LAWN AREA SHALL BE FLAT AND SMOOTH WITH GENTLE AND EVEN TRANSITIONS.
 - ALL LAWN AREAS SHALL HAVE 6" OF SCREENED TOP SOIL. HAND RAKE WITH BROAD LANDSCAPE RAKE TO ESTABLISH A FINE GRADE AND UNIFORM SOIL TEXTURE. REMOVE ALL STONES, ROOTS AND COARSE TEXTURED SOIL AND MATERIALS.
 - ALL PLANTING AREAS SHALL BE GRADED AND MAINTAINED TO ALLOW FREE FLOW OF SURFACE WATER AWAY FROM BUILDINGS TOWARDS DRAINS.

- SEEDING
 - ALL DISTURBED AREAS OF THE SITE SHALL BE SEEDDED AS FOLLOWS: GRASS SEED SHALL BE FRESH, CLEAN DRY, NEW CROP SEED COMPLYING WITH THE ASSOCIATION OF OFFICIAL SEED ANALYSIS "RULES FOR TESTING SEEDS" FOR PURITY AND GERMINATION TOLERANCES. APPLY A STARTER FERTILIZER (12-16-10) TO ALL AREAS TO BE SEEDDED (APPLY AT MANUFACTURER'S RECOMMENDED RATE ON BAG). ALL AREAS TO BE SEEDDED SHALL RECEIVE NO LESS THAN 8 POUNDS OF SEED PER ONE THOUSAND SQUARE FEET. APPLY SEED AND PROTECT WITH ENCAP "LAWN STARTER" GRANULAR MULCH FOR NEW LAWNS OR EQUAL. DROP SEED SPREADER SHALL BE USED FOR ALL SEEDING, FERTILIZER AND MULCHING APPLICATIONS. DO NOT ALLOW SEED OR MULCH TO DRIFT INTO PLANTING BEDS, BUILDING, STRUCTURES OR PARKING SURFACES. LAWN SEED MIX SHALL CONSIST OF THE FOLLOWING: GRID IRON TURF-GRASS MIXTURE BY JACLIN SEED AVAILABLE AT OLIGER SEED COMPANY, AKRON, OHIO OR EQUAL. IMPROVED VARIETIES OF THE FOLLOWING SEED: 80% TURF TYPE TALL FESCUE 10% KENTUCKY BLUEGRASS 10% PERENNIAL RYEGRASS OLIGER FESCUE PLUS MAY BE SUBSTITUTED AND DURA SHADE BLEND SHALL BE USED IN SHADY AREAS.
 - RETURN TO SITE AFTER INITIAL SEED GERMINATION AND RESEED ALL BARE AREAS OR PATCHES WHERE LAWN DID NOT ESTABLISH USING THE SAME SEED METHOD OF ORIGINAL PLANTING. CONTINUE RESEEDING PROCESS UNTIL ALL AREAS OF LAWN ARE FULL, UNIFORM & ESTABLISHED.
- EDGING
 - AFTER LAWN HAS ESTABLISHED AND HAS BEEN MOVED AT LEAST TWO TIMES RETURN TO THE SITE AND EDGE PLANTING BEDS AND TREE RINGS WHERE THEY MEET THE LAWN. WHERE PLANT BEDS MEET PAVEMENTS OR LAWNS, HANDCUT BED EDGE 4" DEEP. ALL PLANT BED EDGES ARE TO BE SMOOTH AND CONTINUOUS. SEE DETAIL G12
- GUARANTEE
 - LANDSCAPE CONTRACTOR SHALL GUARANTEE ALL PLANTS FOR A PERIOD OF ONE (1) YEAR FROM THE TIME OF FINAL ACCEPTANCE OF THE PLANTING INSTALLATION.
- CLEANUP
 - UPON COMPLETION OF ALL PLANTING WORK AND BEFORE FINAL ACCEPTANCE, THE LANDSCAPE CONTRACTOR SHALL REMOVE ALL MATERIAL, EQUIPMENT, AND DEBRIS RESULTING FROM THIS PHASE OF WORK AND LEAVE THE SITE IN A FINISHED CONDITION ACCEPTABLE TO THE OWNER.
 - CONTRACTOR SHALL BE RESPONSIBLE FOR REPLACING PLANT MATERIAL AND/OR RESEEDING AND STABILIZING ALL GRASS AREAS DAMAGED BY WORK PROVIDED IN THESE DOCUMENTS.

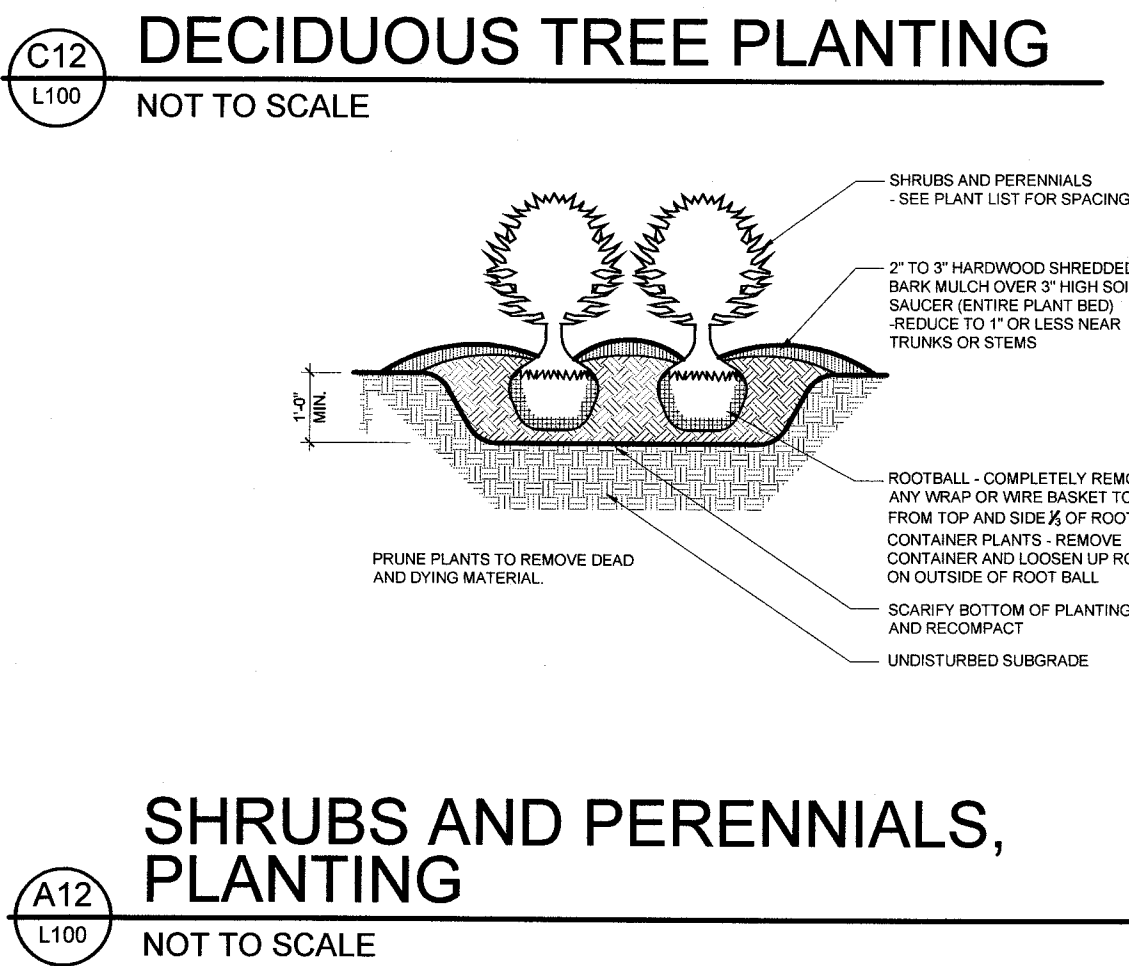
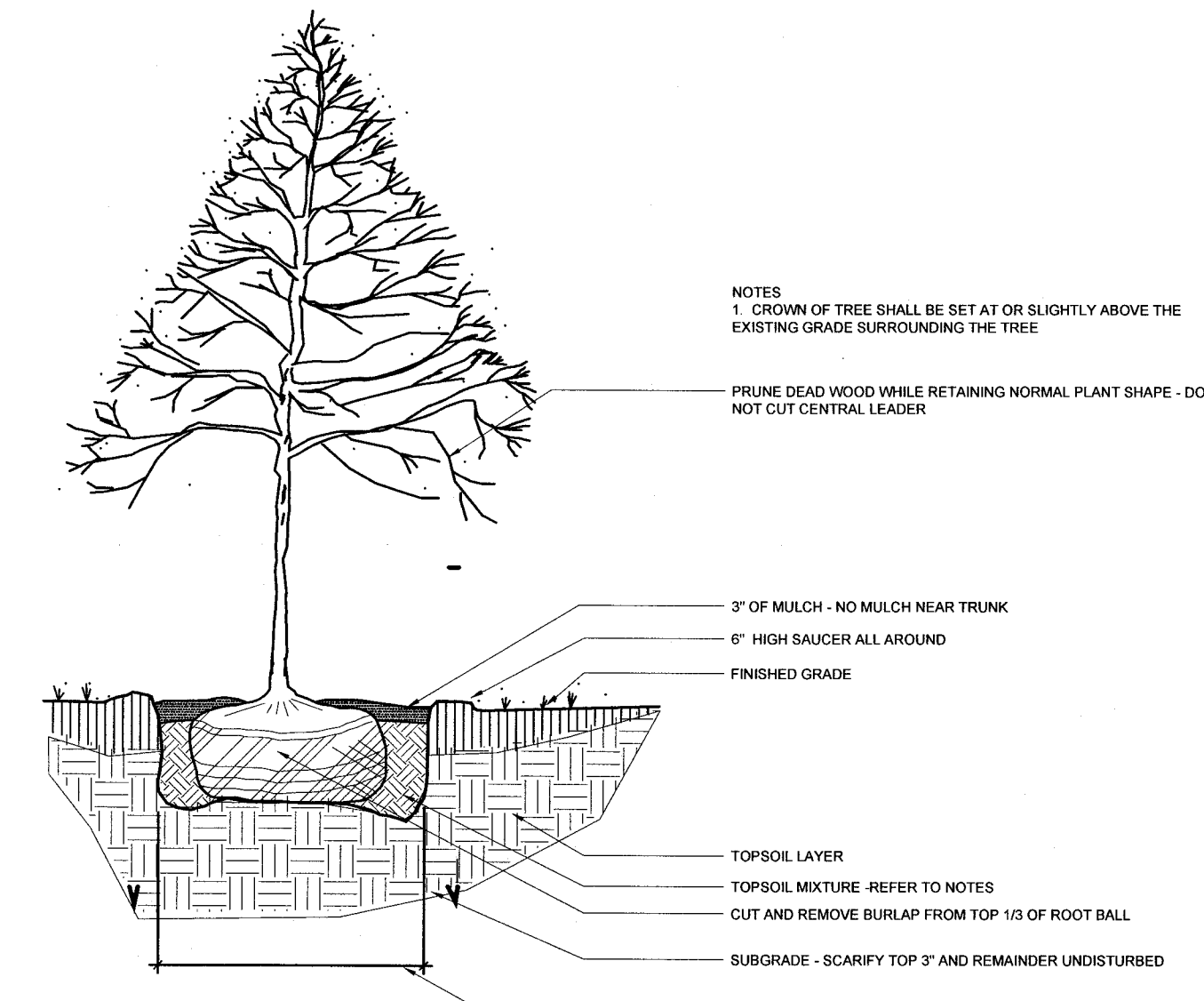
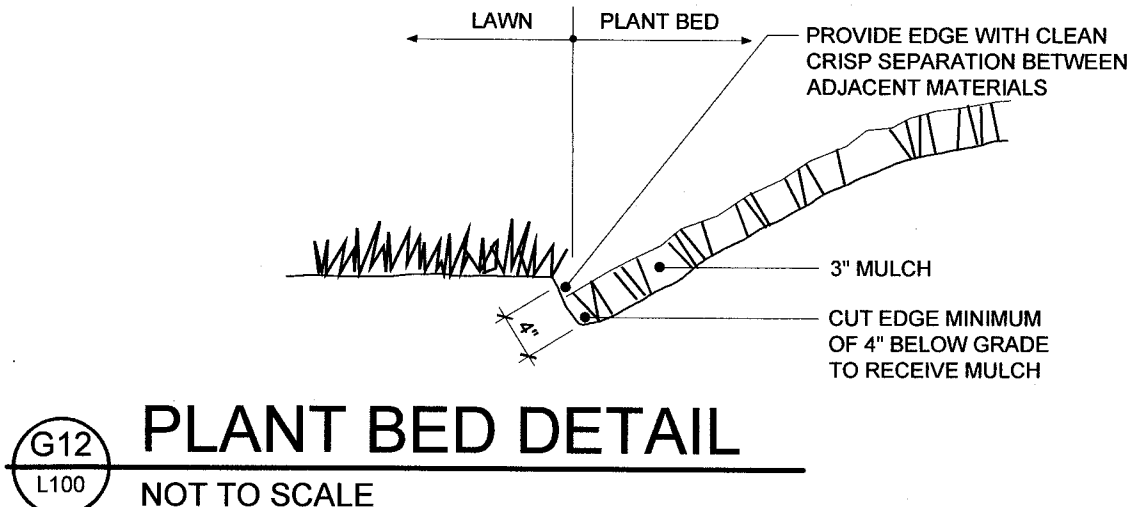

GENERAL NOTES

- PLANT LIST IS PROVIDED AS CONVENIENCE ONLY. IN THE CASE OF ANY DISCREPANCIES IN QUANTITIES OR ERRORS BETWEEN PLANTS AND PLANT LIST, QUANTITIES NOTED ON THE PLAN TAKE PRECEDENCE. CONTRACTOR IS TO BID PLAN.
- VERIFY EXACT LOCATION OF ALL EXISTING UTILITIES PRIOR TO CONSTRUCTION OR DEMOLITION. CONTACT THE OHIO UTILITY PROTECTION SERVICE (1-800-362-2764) OR REGISTERED UTILITIES AND THE RESPECTIVE AUTHORITIES FOR NON-REGISTERED UTILITIES 72 HOURS PRIOR TO CONSTRUCTION.
- CONTRACTOR WILL OBTAIN AND PAY FOR ALL PERMITS, FEES, INSPECTIONS AND CHARGES REQUIRED BY THE WORK OF THIS PROJECT.



FIRSTMERIT MASSILLON

140 LINCOLN WAY WEST
MASSILLON, OH 44646

Prepared For
FIRSTMERIT BANK
REAL ESTATE MANAGEMENT
105 SOUTH MAIN STREET - 20TH FLOOR
AKRON, OH 44308

DOMOKUR | ARCHITECTS

4651 Medina Road
Akron, Ohio 44321-1315
p 330.666.7878
f 330.666.6061
www.domokur.com

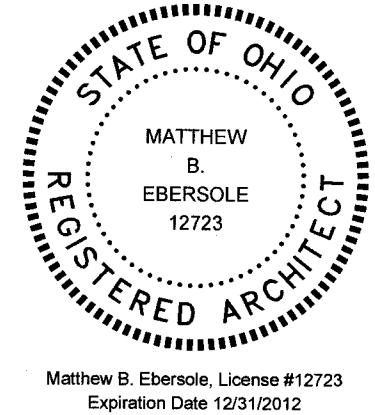

domokur

Issue	Date	Description
1	04/09/12	Issued for Plan Review

LANDSCAPE PLAN

Project No: 2011075
Project Manager: MBE
Drawing Coordinator: MBE

L100

N
M
L
K
J
I
G
F
E
D
C
B
A

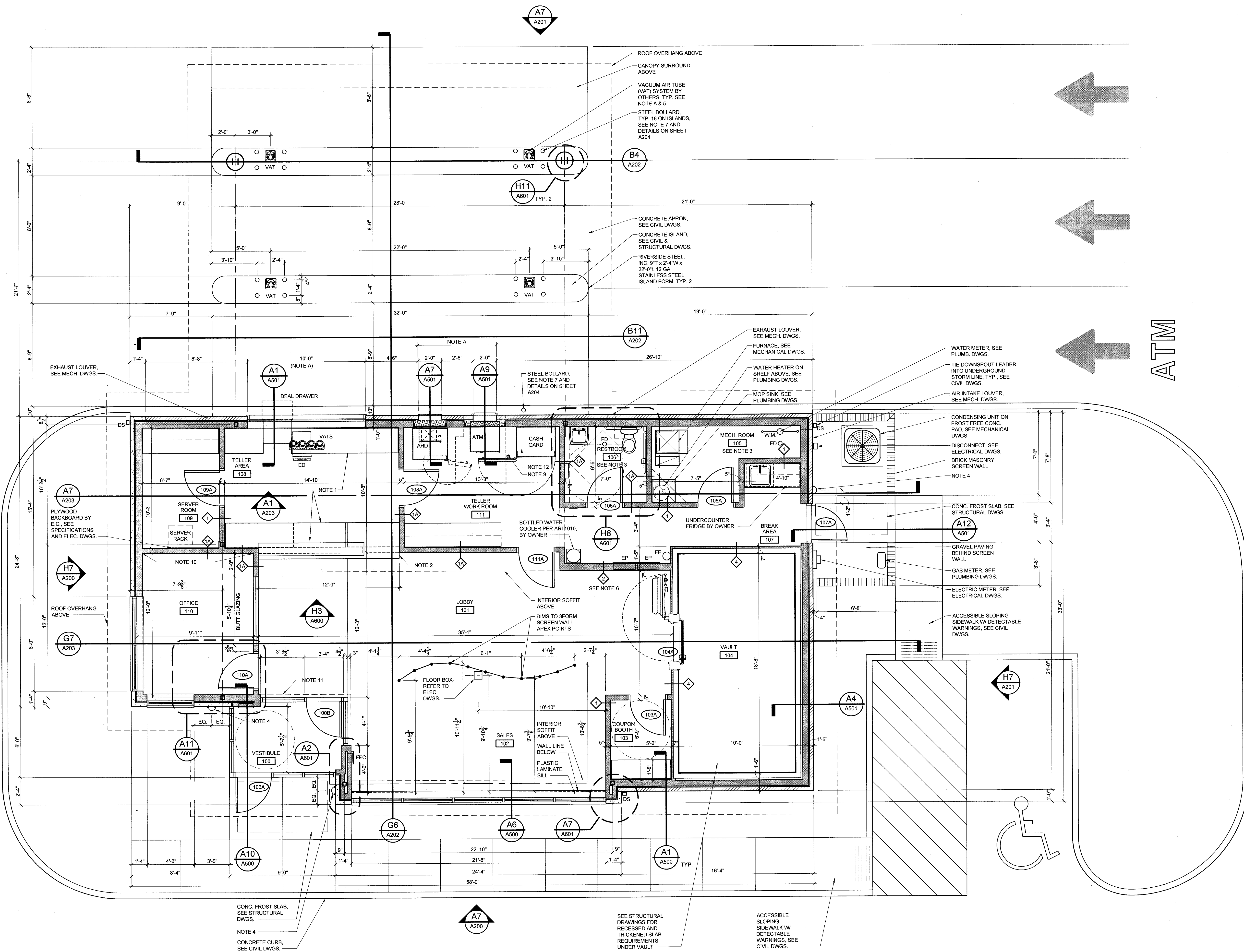

- GENERAL NOTES**
- A. ALL BANK EQUIPMENT SHALL BE FURNISHED AND INSTALLED BY OTHERS. THIS INCLUDES THE AUTOMATED TELLER MACHINES (ATM), AFTER-HOURS DEPOSITORY W/ ASSOCIATED SAFE (AHD), VACUUM AIR TUBE SYSTEM (VAT), EXPRESS DELIVERY CASH DISPENSER (ED), CASHGARD, DRIVE-THRU TELLER WINDOW, AND TRANSACTION DRAWER (IF APPLICABLE). G.C. TO COORDINATE SURROUNDING CONSTRUCTION WITH BANK EQUIPMENT MANUFACTURER TO PROVIDE A COMPLETE AND FINISHED INSTALLATION.
- B. G.C. SHALL PROVIDE MILLWORK IN ROOMS 103, 107, 109, 111 AND AT ALL WINDOW SILLS. MILLWORK IN ROOM 108 PROVIDED BY OTHERS. SEE NOTE 1 BELOW. PROVIDE BLOCKING IN WALLS AS REQUIRED TO SUPPORT ALL MILLWORK.
- C. VERIFY ROUGH OPENINGS OF ALL BANK EQUIPMENT WITH BANK EQUIPMENT INSTALLER.
- SHEET SPECIFIC NOTES**
- THE FOLLOWING NOTES APPLY TO THIS SHEET ONLY:
1. MILLWORK TO BE FURNISHED AND INSTALLED BY OTHERS. G.C. SHALL PROVIDE BLOCKING ALL ALONG WALLS WHERE MILLWORK WILL BE ATTACHED. BLOCKING SHALL EXTEND FROM FINISH FLOOR TO 12" A.F.F. AND FROM 30" A.F.F. TO 46" A.F.F. NO BLOCKING IS REQUIRED AT THE FLOOR DIRECTLY BELOW THE DRIVE-UP WINDOW IN TELLER AREA. COORDINATE EXACT REQUIREMENTS WITH OWNER'S MILLWORK INSTALLER.
2. LOWER (36" HIGH MAX. X 36" LONG MIN.) TELLER COUNTER SECTION COMPLYING WITH ACCESSIBILITY REQUIREMENTS.
3. SEE STRUCTURAL DRAWINGS FOR SLOPING FLOOR TO DRAIN.
4. COORDINATE EXTERIOR WALL STUD PLACEMENT WITH LOCATION OF EXTERIOR WALL SCONCE FIXTURE ROUGH-IN. REFER TO BUILDING ELEVATIONS AND ELECTRICAL DRAWINGS.
5. COORDINATE EXACT LOCATION AND PENETRATION REQUIREMENTS FOR VACUUM AIR TUBE AND ELECTRICAL / COMMUNICATIONS CONDUITS FOR THE VAT STATION WITH BANK EQUIPMENT CONTRACTOR.
6. SEE DRAWING A800 FOR ALUMINUM REVEAL IN THIS WALL.
7. STEEL BOLLARDS TO BE FURNISHED AND INSTALLED BY GENERAL CONTRACTOR. COORDINATE EXACT LOCATIONS WITH BANK EQUIPMENT CONTRACTOR. BANK EQUIPMENT CONTRACTOR SHALL FURNISH AND INSTALL BOLLARD COVERS ONLY.
8. (NOT USED)
9. G.C. TO PROVIDE ROCKWOOD DOOR STOP NO. 480H IN US26D FINISH FOR CASHGARD DOOR. PROVIDE ALTERNATE TAPCON ANCHORS IN LIEU OF MANUFACTURER'S STANDARD ANCHORS TO SECURLY ANCHOR DOOR STOP INTO CONCRETE SLAB. COORDINATE EXACT LOCATION WITH BANK EQUIPMENT CONTRACTOR.
10. PROVIDE 2x BLOCKING BETWEEN STUDS ACROSS ENTIRE WALL FOR FURNITURE CONTRACTOR TO ATTACH SHELF CLEATS. FIELD VERIFY TWO REQUIRED HEIGHT LOCATIONS WITH OWNER.
11. 7 1/2" WIDE SOFFIT ABOVE, ALIGN LOBBY SIDE W/ ADJACENT WALLS.
12. SEE STRUCTURAL DRAWINGS FOR THICKENED SLAB REQUIREMENTS UNDER CASHGARD.



FIRSTMERIT MASSILLON

140 LINCOLN WAY WEST
MASSILLON, OH 44646

Prepared For
FIRSTMERIT BANK
REAL ESTATE MANAGEMENT
106 SOUTH MAIN STREET - 20TH FLOOR
AKRON, OH 44308

DOMOKUR ARCHITECTS

4651 Medina Road
Akron, Ohio 44321-1315
p 330.666.7878
f 330.666.6061
www.domokur.com

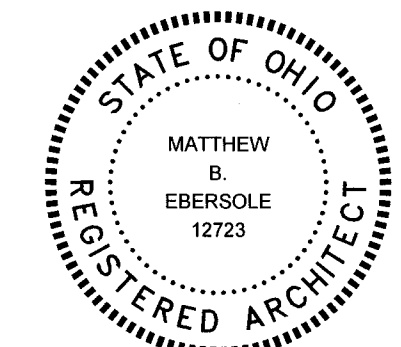

domokur Matthew B. Ebersole, License #12723
Expiration Date 12/31/2012

Issue	Date	Description
1	04/09/12	Issued for Plan Review

FLOOR PLAN

Project No: 2011075
Project Manager: MBE
Drawing Coordinator: ASU

A100

Copyright 2012 Domokur Architects All Rights Reserved

FLOOR PLAN
SCALE: 1/4" = 1'-0"



N
M
L
K
J
H
G
F
E
D
C
B
A

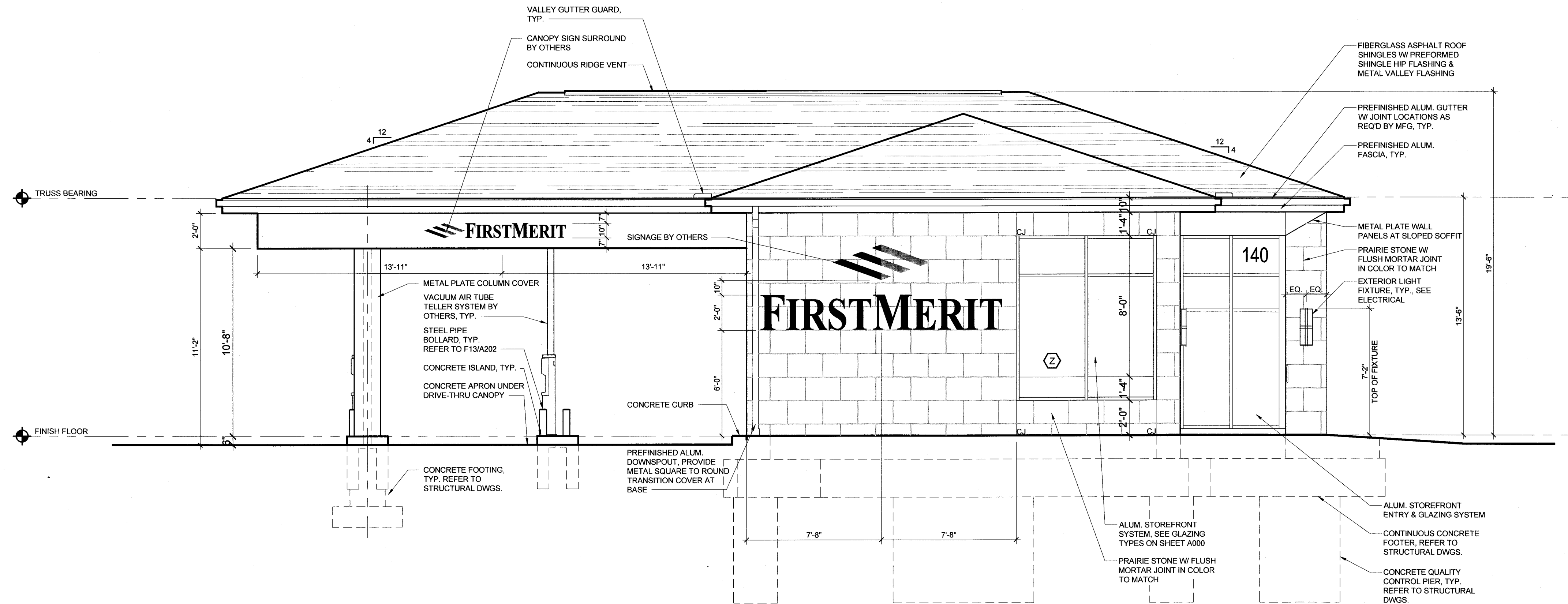

SOUTH (LINCOLN WAY) ELEVATION
SCALE: 1/4" = 1'-0"

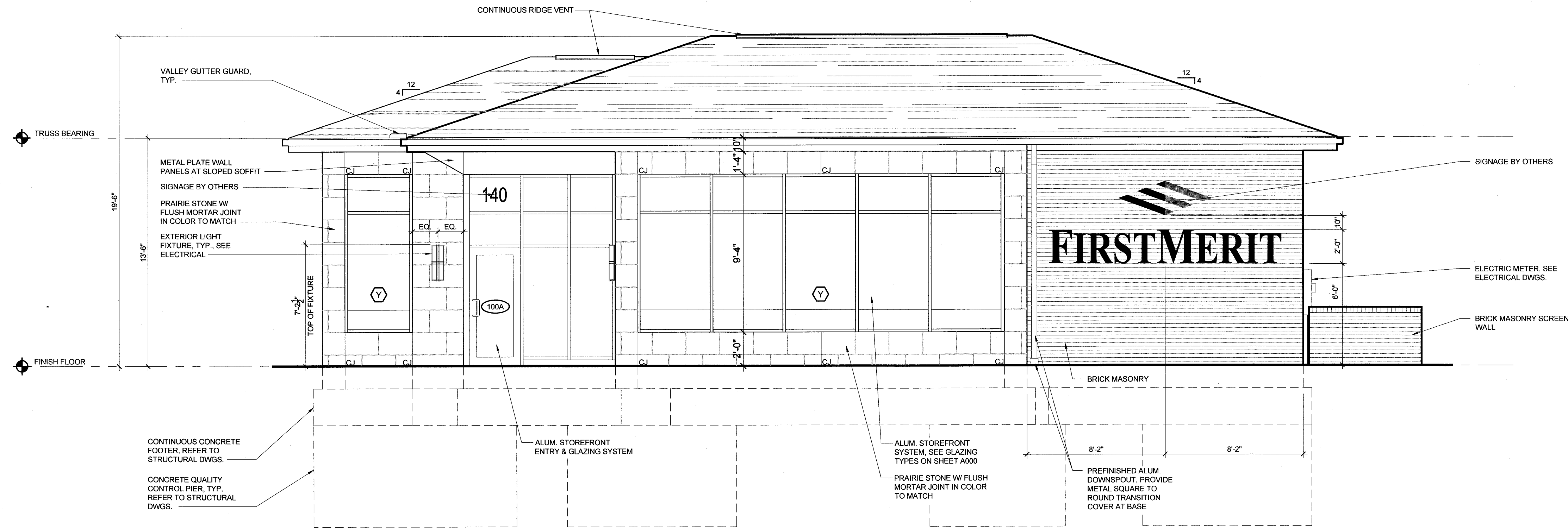

EAST (1ST STREET) ELEVATION
SCALE: 1/4" = 1'-0"

GENERAL NOTES

- A. THE FOLLOWING JOINT SEALANT COLORS ARE BASED ON TREMCO DYMERIC 240 AND SHALL BE REVIEWED WITH ARCHITECT IN FIELD PRIOR TO INSTALLATION. ARCHITECT RESERVES THE RIGHT TO CHANGE ANY AND ALL COLORS PRIOR TO INSTALLATION AT NO ADDITIONAL COST.
- EXTERIOR:**
- | | |
|---------------------------|---------------------|
| BRICK TO BRICK: | "INDEPENDENCE GRAY" |
| BRICK TO STONE: | "INDEPENDENCE GRAY" |
| STONE TO STONE: | "ANODIZED ALUMINUM" |
| STONE TO ALUMINUM: | "LIGHT BRONZE" |
| BRICK TO ALUMINUM: | "LIGHT BRONZE" |
| BRICK TO PAINTED LOUVERS: | "MILES GRAY" |
- INTERIOR:**
- | | |
|---------------------------------------|---------------|
| PAINTED WALLS TO ALUMINUM STOREFRONT: | "CHINA WHITE" |
| WINDOW SILLS TO ALUMINUM STOREFRONT: | "CHINA WHITE" |
| PAINTED WALLS TO WINDOW SILLS: | "CHINA WHITE" |
- B. VERIFY ROUGH OPENINGS OF ALL BANK EQUIPMENT WITH BANK EQUIPMENT INSTALLER.

SHEET SPECIFIC NOTES

- THE FOLLOWING NOTES APPLY TO THIS SHEET ONLY:
1. NONE.

EXTERIOR FINISHES

- REFER TO SPECIFICATIONS FOR ADDITIONAL REQUIREMENTS
- BRICK MASONRY TO BE BELDEN BRICK "MODULAR TUDOR BLEND A". MASONRY MORTAR TO BE CEMEX RICH COLOR 57-K "NATURAL".
 - PRAIRIE STONE MASONRY TO BE NORTHFIELD BLOCK COMPANY UNITS IN "LIMESTONE GROUNDFACE" WITH CUSTOM MORTAR TO MATCH.
 - ASPHALT SHINGLES TO BE GAF TIMBERLINE 40 "BARKWOOD" OR SPECIFIED EQUIVALENT.
 - ALUMINUM STOREFRONT ENTRY & GLAZING SYSTEM TO BE KAWNEER PERMADEZ "CHAMPAGNE" OR SPECIFIED EQUIVALENT.
 - ALUMINUM SOFFIT, FASCIA, GUTTERS AND DOWNSPOUTS TO MATCH FIRESTONE METAL PRODUCTS/ UNACLAD "CHAMPAGNE METALLIC SR".
5. METAL PLATE PANELS AND METAL PLATE COLUMN COVER TO BE COLOR TO MATCH FIRESTONE METAL PRODUCTS/ UNACLAD "CHAMPAGNE METALLIC SR".



FIRSTMERIT MASSILLON

140 LINCOLN WAY WEST
MASSILLON, OH 44646

Prepared For
FIRSTMERIT BANK
REAL ESTATE MANAGEMENT
106 SOUTH MAIN STREET - 20TH FLOOR
AKRON, OH 44308

DOMOKUR ARCHITECTS

4651 Medina Road
Akron, Ohio 44321-1315
p 330.666.7878
f 330.666.6061
www.domokur.com

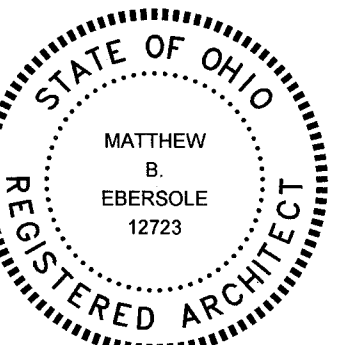

domokur
Matthew B. Ebersole, License #12723
Expiration Date 12/31/2012

Issue	Date	Description
1	04/09/12	Issued for Plan Review

BUILDING ELEVATIONS

Project No: 2011075
Project Manager: MBE
Drawing Coordinator: ASU

A200

© Copyright 2012 Domokur Architects All Rights Reserved

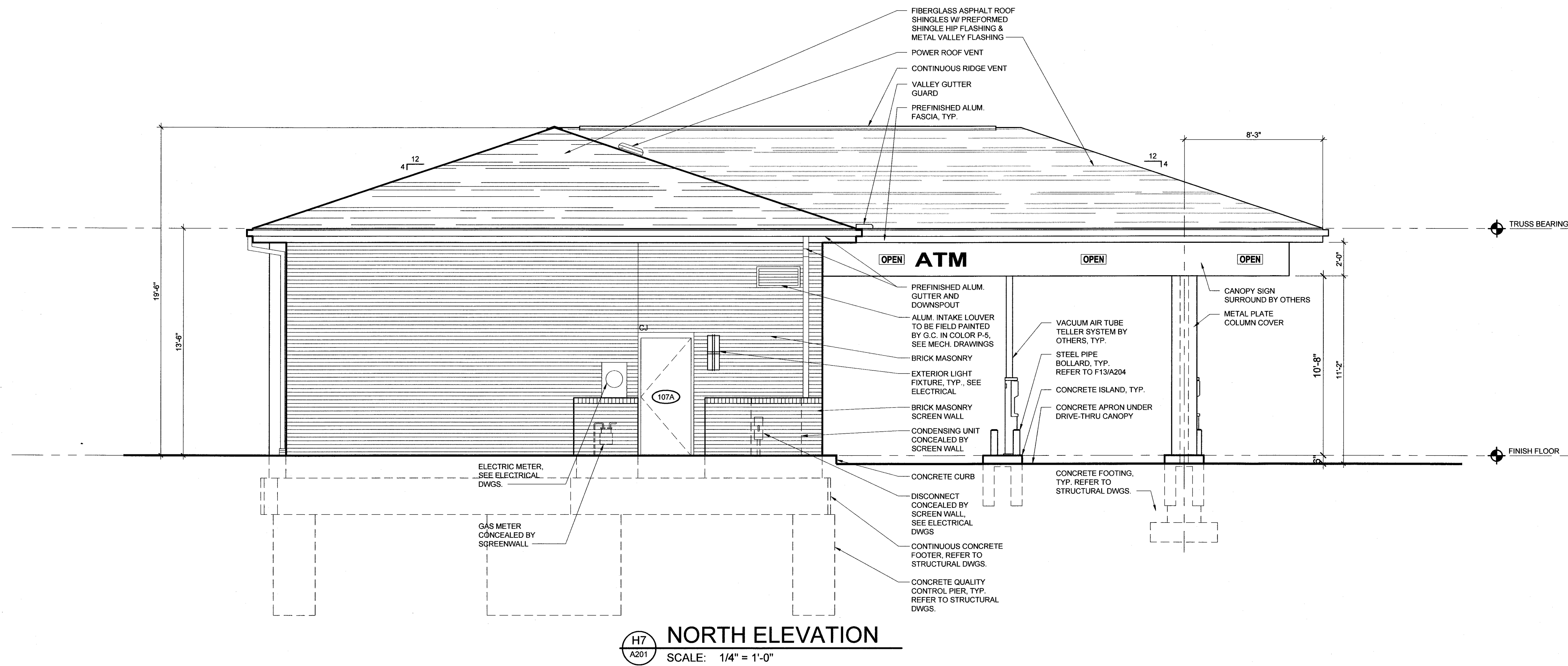

GENERAL NOTES

- SEE SHEET A200 FOR EXTERIOR FINISHES.
- SEE GENERAL NOTE A ON SHEET A200 FOR JOINT SEALANT COLORS.
- VERIFY ROUGH OPENINGS OF ALL BANK EQUIPMENT WITH BANK EQUIPMENT INSTALLER.

SHEET SPECIFIC NOTES

- THE FOLLOWING NOTES APPLY TO THIS SHEET ONLY:
- NONE.



FIRSTMERIT MASSILLON

140 LINCOLN WAY WEST
MASSILLON, OH 44646

Prepared For
FIRSTMERIT BANK
REAL ESTATE MANAGEMENT
106 SOUTH MAIN STREET - 20TH FLOOR
AKRON, OH 44308

DOMOKUR | ARCHITECTS

4651 Medina Road
Akron, Ohio 44321-1315
p 330.666.7878
f 330.666.6061
www.domokur.com



domokur Matthew B. Ebersole, License #12723
Expiration Date 12/31/2012

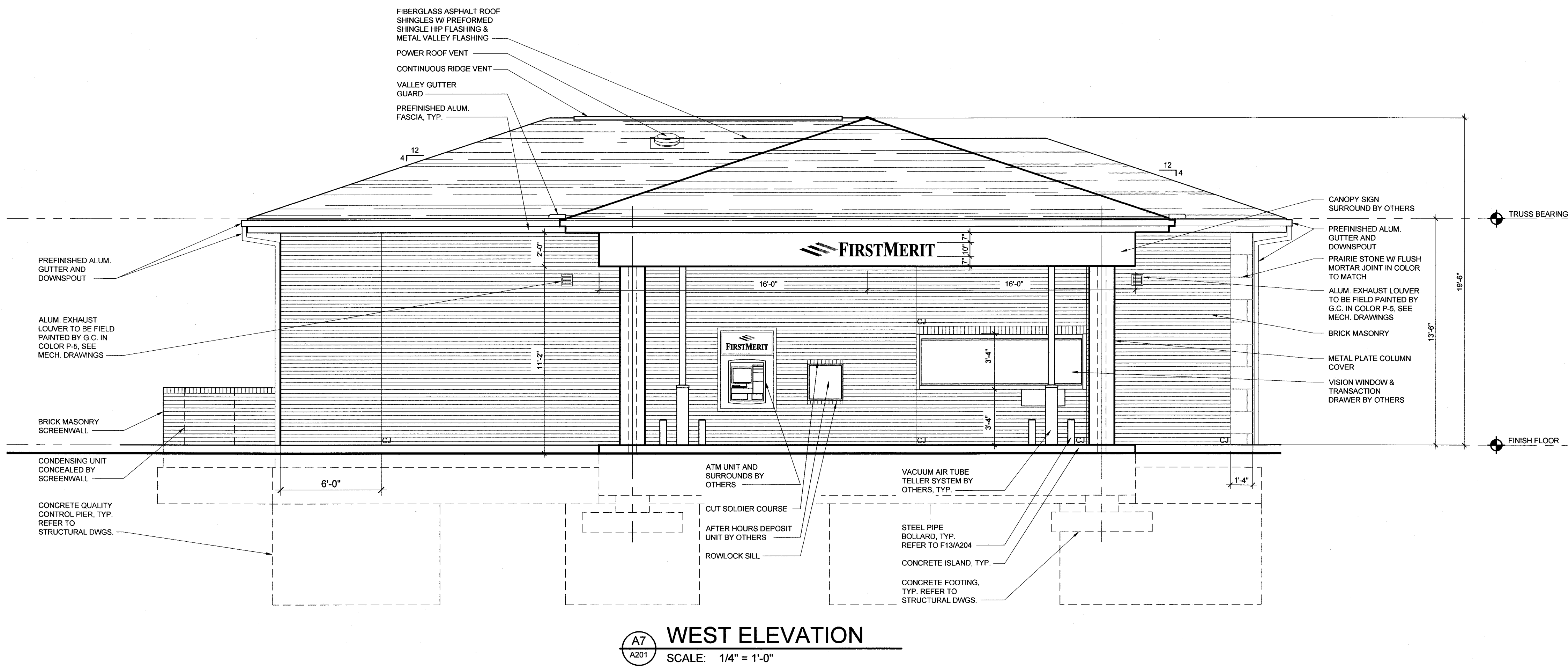

Issue	Date	Description
1	04/09/12	Issued for Plan Review

BUILDING ELEVATIONS

Project No: 2011075
Project Manager: MBE
Drawing Coordinator: ASU

A201