

INDEX TO DRAWINGS:

- 1. MASTER SITE PLAN
- 2. FLOOR PLAN & SCHEDULES
- 3. FOUNDATION PLAN, SECTIONS  
EXTERIOR ELEVATIONS
- 4. PLUMBING PLAN
- 5. MECHANICAL PLAN
- 6. ELECTRICAL & CEILING PLANS

BUILDING INFORMATION

EXISTING BUILDING:  
CONSTRUCTION TYPE - 2B  
USE GROUP - MIXED - NON-SEPARATED

USE GROUP	AREA
B	1,750 SQ. FT.
F1	8,750 SQ. FT.
SI	1,500 SQ. FT.
TOTAL	12,000 SQ. FT.

EXISTING OUTSIDE (ROOF ONLY) S1 - STORAGE  
AREA = 12,800 SQ. FT. (DOES NOT CONTRIBUTE TO FIRE AREA)

PROPOSED ADDITION - "B" - SEPARATED  
AREA = 2,100 SQ. FT.  
CONSTRUCTION TYPE 2B

CODE COMPLIANCE TABLE - OBC 2011		
SECT.	CODE REQUIREMENTS	
303	EXISTING USE GROUPS- ADDITION USE GROUP-	B, F1, S1 - non-separated B - separated from existing
603.1	CONSTRUCTION CLASSIFICATION:	2B
503.1	HEIGHT AND AREA LIMITATIONS: ALLOWABLE AREA: PERIMETER INCREASE TOTAL ALLOWABLE AREA ACTUAL AREA: EXISTING ENCLOSED EXISTING - ROOF ONLY OFFICE ADDITION TOTAL AREA: ALLOWABLE HEIGHT: ACTUAL HEIGHT:	17,761 S.F. 13,320 S.F. 31,081 SQ. FT. 12,000 S.F. 12,800 S.F. 2,100 S.F. 26,900 SQ. FT. 2 ST. OR 55 FT. MAX. 1 STORY - 20'-0" HIGH
601	FIRE RATINGS OF ELEMENTS: EXTERIOR WALLS ROOF CONSTRUCTION INTERIOR LOAD BEARING WALLS EXIT CORRIDORS STRUCTURAL MEMBERS: SUPPORTING WALLS SUPPORTING ROOF	0 HR. 0 HR. 0 HR. 1 HR. 0 HR. 0 HR.
1016.1	LENGTH OF EXIT TRAVEL: ALLOWABLE:	200 FT.
106.1.1	SPRINKLERS:	NONE
903.0	CODES USED:	2011 OHIO MECHANICAL CODE 2014 NATIONAL ELECTRICAL CODE ICC A117.1
1004.1.1	CALCULATED OCCUPANT LOAD SEPARATED ADDITION	21

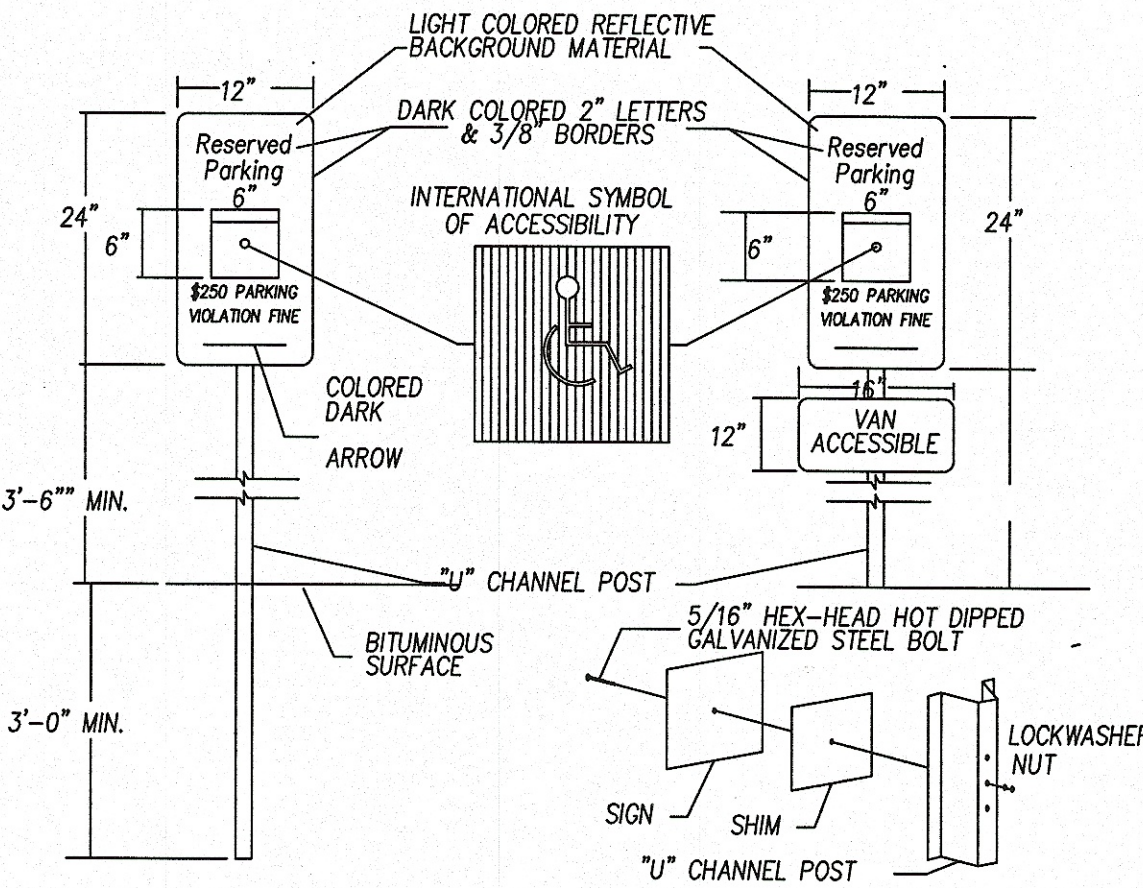

HANDICAP SIGN INSTALLATION DETAIL

NO SCALE

OFFICE ADDITION to:  
Martin Pallet Inc.  
1414 INDUSTRIAL DRIVE, S.W.  
MASSILLON, OHIO 44647

Studer Architects LLC Milton Studer lic. # 8308  
8725 N. Siam Ln. expires 12/31/17  
Minerva, Ohio 44657 (330) 895-7777  
JOB # M15053 July 10, 2017

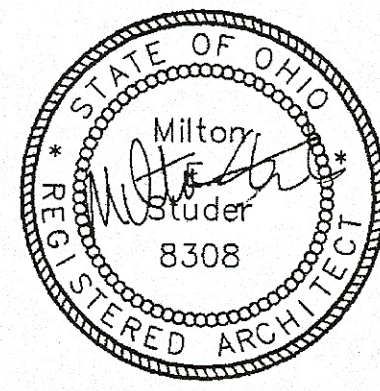

MASTER SITE PLAN  
SCALE - 1" = 40'-0"

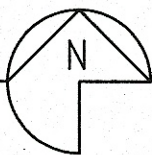







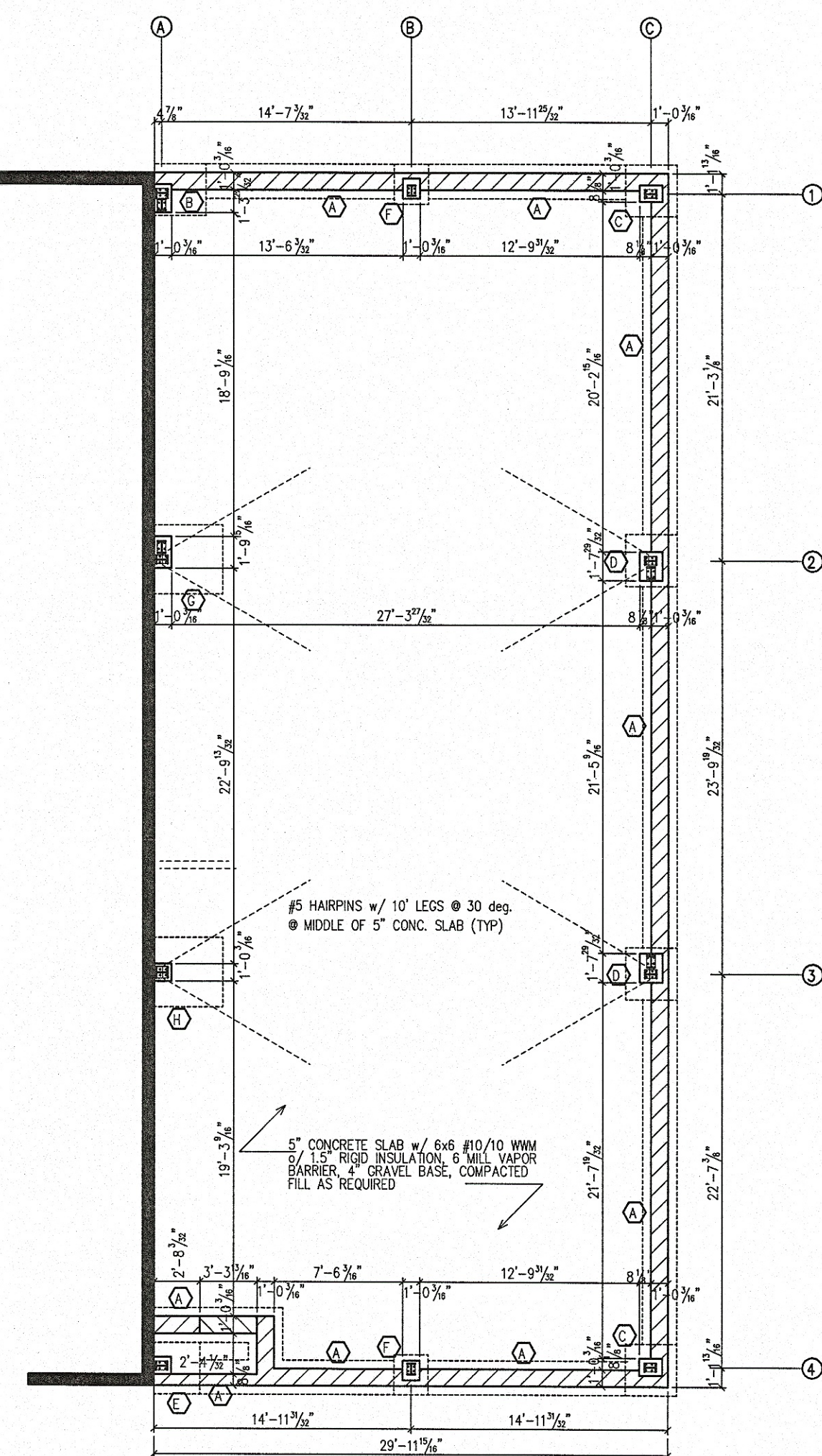
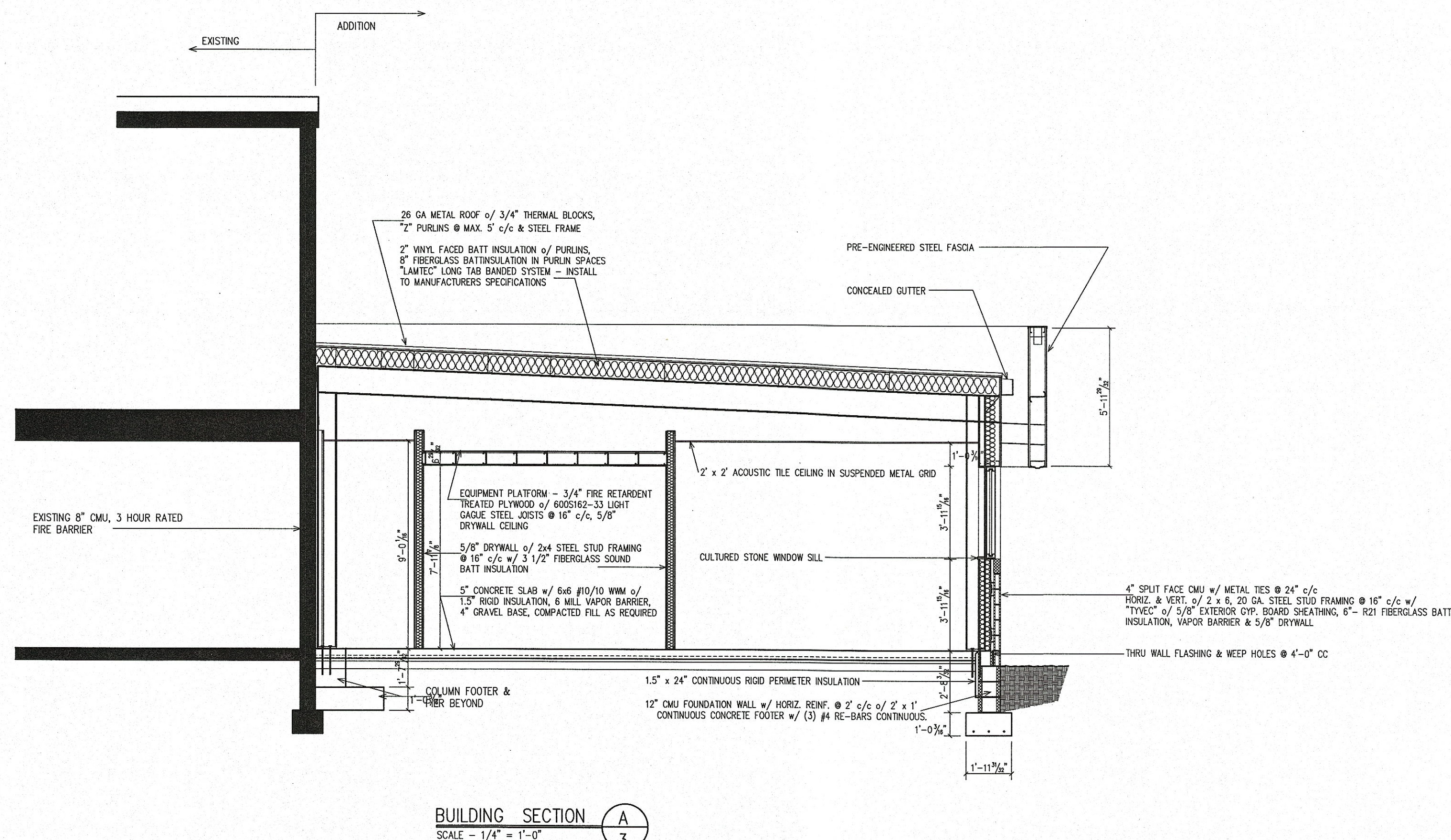
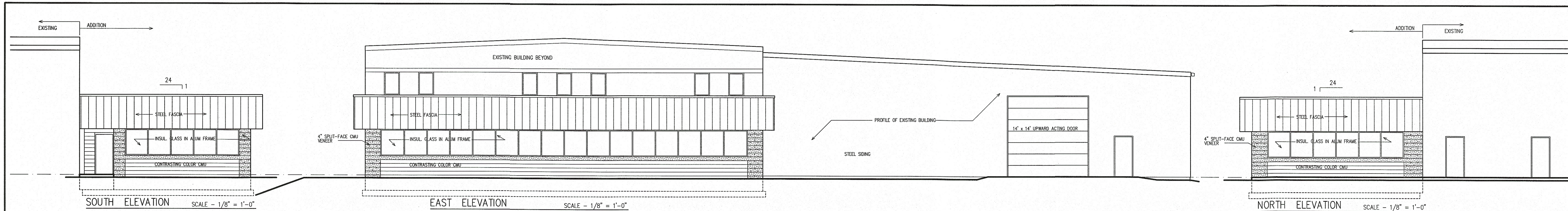

### ENGINEERING DESIGN CRITERIA

Building Code ..... 2011 OHIO  
Occupancy Category ..... Normal (Category II)  
Roof Dead Load .....  
Superimposed ..... 2.90 psf  
Collateral ..... 5.00 psf  
(0.00 psf Ceiling 5.00 psf Other)  
Roof Live Load ..... 20.00 psf no reduction

Snow  
Ground Snow Load (Pg) ..... 20.00 psf  
Snow Load Importance Factor (I) ..... 1.00  
Flat Roof Snow Load (PF) ..... 20.00 psf  
Snow Exposure Factor (Ce) ..... 1.00  
Thermal Factor (Ct) ..... 1.00

Wind  
Basic Wind Speed ..... 90.00 mph  
Wind Importance Factor (I) ..... 1.00  
Wind Exposure Category ..... B  
Internal Pressure Coef (GCp1) ..... 0.18/-0.18  
Loads for components not provided by building manufacturer  
Corner Areas (within 3.00' of corner) 13.33 psf pressure -17.78 psf suction  
Other Areas 13.33 psf pressure -14.44 psf suction  
These values are the maximum values required based on a 10 sq ft area.  
Components with larger areas may have lower wind loads.

Seismic  
Seismic Importance Factor (Ie) ..... 1.00  
Seismic Design Category ..... B  
Soil Site Class ..... D Stiff Soil  
Ss ..... 0.142 g Sds ..... 0.151 g  
Sl ..... 0.050 g Sd1 ..... 0.080 g  
Analysis Procedure ..... Equivalent Lateral Force  
Column Line ..... All  
Basic Force Resisting System ..... H  
Response Modification Coefficient (R) ..... 3.00  
Seismic Response Coefficient (Cs) ..... 0.05  
Design Base Shear in kips (V) ..... 2.62  
Basic Structural System (from ASCE 7-05 Table 12.2-1)  
H - Steel System not Specifically Detailed for Seismic Resistance

MARK	FOOTER SIZE	REINFORCING	PIER	MIN. BOTTOM ELEV.
A	2' x 1' CONTIN.	(2) #5 CONTIN.	8" or 12" CMU	-3'-8"
B	3' x 3' x 1'	(4) #5 E.W.	1' x 1'-8" w/ (6) #5 VERT. w/ #3 TIES @ 12" c/c	-2'-8"
C	3' x 3' x 1'	(4) #5 E.W.	1' x 1'-4" w/ (4) #5 VERT. w/ #3 TIES @ 12" c/c	-3'-8"
D	3' x 3' x 1'	(4) #5 E.W.	1'-8"x1'-4" w/ (6) #5 VERT. w/ #3 TIES @ 12" c/c	-3'-8"
E	2'-8" x 3' x 1'	(4) #5 E.W.	1' x 1' w/ (4) #5 VERT. w/ #3 TIES @ 12" c/c	-2'-8"
F	2' x 2' x 1'	(3) #5 E.W.	1'-2" x 1' w/ (4) #5 VERT. w/ #3 TIES @ 12" c/c	-3'-8"
G	4' x 4' x 1'	(5) #5 E.W.	1'-10"x1'-4" w/ (6) #5 VERT. w/ #3 TIES @ 12" c/c	-2'-8"
H	4' x 4' x 1'	(5) #5 E.W.	1' x 1' w/ (4) #5 VERT. w/ #3 TIES @ 12" c/c	-2'-8"

SITE INVESTIGATION BY ARCHITECT REVEALED A CLAYEY SAND SOIL COMPOSITION AT FOOTER BEARING DEPTH WITH A PRESUMPTIVE LOADBEARING VALUE PER TABLE 1804.3 OBBC OF 3000 PSF.

**ADDITIONAL NOTATION ON FOUNDATION PLAN**  
SCALE - 1/8" = 1'-0"  
1. SOIL BEARING CAPACITY, DESIGN LOADING = 2,500 POUNDS PER SQUARE FOOT  
2. IF CONTRACTOR UNCOVERS ANY AREAS OF FILL, DEBRIS, SOFT OR WET GROUND, THE EXCAVATION WILL CONTINUE TO FIRM UNDISTURBED BEARING SOIL.  
3. ALL CONCRETE STRENGTH SHALL BE AS FOLLOWS: FLOORS = 3000 PSI, FOOTINGS = 2500 PSI, WALL GROUT = 3500 PSI  
4. ALL REINFORCING STEEL INDICATED ON THE DRAWINGS SHALL BE INSTALLED PER THE RECOMMENDATIONS OF THE CONCRETE REINFORCING STEEL INSTITUTE  
5. BOTTOM OF ALL FOOTERS SHALL BE A MINIMUM OF 3'-6" BELOW FINISHED GRADE  
6. IF THE CONTRACTOR DISCOVERS A SOIL TYPE AT FOOTER BEARING DEPTH INCONSISTANT WITH THE SOIL TYPE UNCOVERED BY THE ARCHITECT, AND USED TO DETERMINE THE PRESUMPTIVE BEARING CAPACITY, CONTACT THE ARCHITECT TO REVIEW THE CONDITIONS AND RE-DESIGN THE FOUNDATION AS REQUIRED.

FOUNDATION PLAN  
SCALE - 1/8" = 1'-0"

OFFICE ADDITION to:  
Martin Pallet Inc.  
1414 INDUSTRIAL DRIVE, S.W.  
MASSILLON, OHIO 44647

Studer Architects LLC Milton Studer lic. # 8308  
8725 N. Slalom Ln. expires 12/31/17  
Minerva, Ohio 44657 (330) 895-7777  
JOB # M15053 July 10, 2017

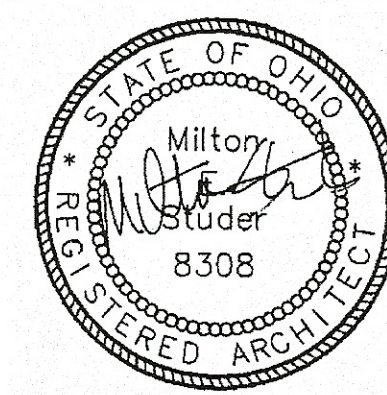



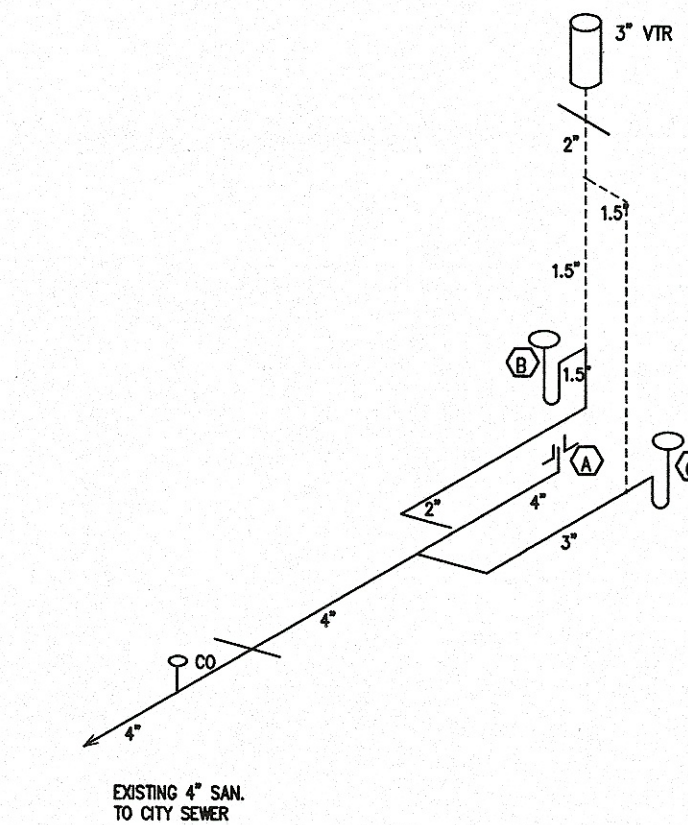

PLUMBING WASTE ISOMETRIC NO SCALE

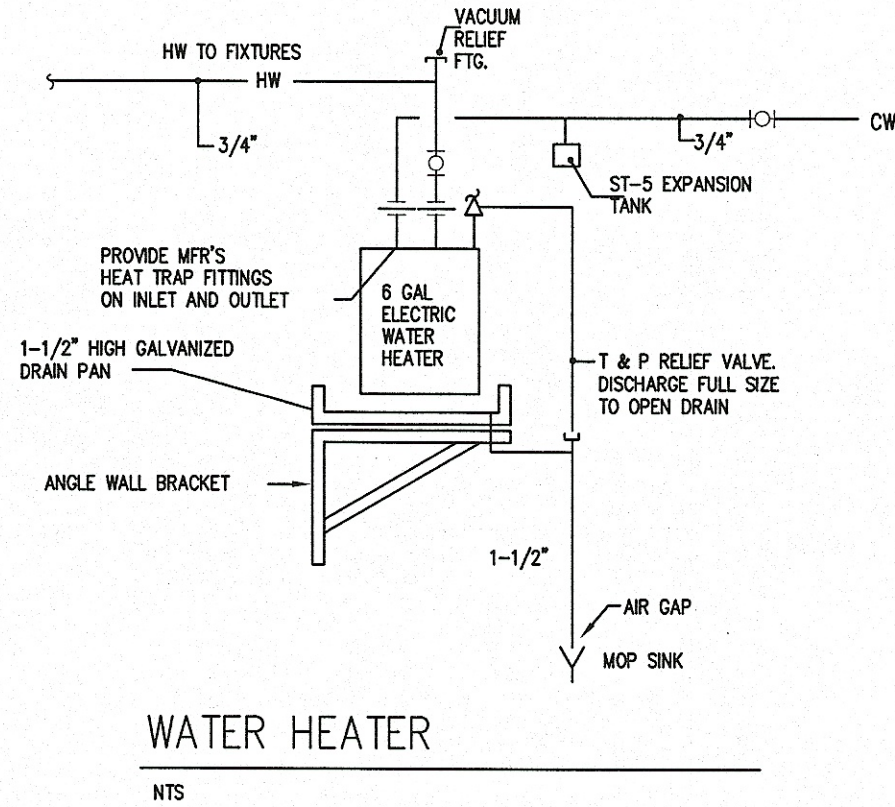

GENERAL CONDITIONS:

ALL WORK PERFORMED TO BE IN ACCORDANCE WITH THE STATE OF OHIO PLUMBING CODE AND OTHER APPLICABLE REQUIREMENTS PER THE AUTHORITY HAVING JURISDICTION.

ALL EQUIPMENT TO BE INSTALLED PER MANUFACTURERS REQUIREMENTS AND RECOMMENDATIONS.

ALL MATERIALS AND EQUIPMENT PROVIDED TO BE WARRANTED FOR ONE YEAR FROM DATE OF OWNER ACCEPTANCE.

ALL MATERIALS INSTALLED TO BE NEW AND FREE OF DEFECTS.

ALL INSTALLATIONS TO BE COORDINATED WITH THE ARCHITECTURAL CONSTRAINTS AND OTHER TRADES INVOLVED LEAVING ACCESS FOR REPAIRS AND MAINTENANCE.

PROVIDE ACCESS PANELS FOR REPAIRABLE ITEMS INSTALLED IN INACCESSIBLE LOCATIONS.

PROVIDE SUBMITTALS FOR APPROVAL BY OWNER BEFORE PURCHASING ANY EQUIPMENT.

DOMESTIC WATER PIPING SYSTEMS:

ALL DOMESTIC HOT AND COLD WATER PIPING ABOVE GRADE 3" AND BELOW MAY BE "PEX" OR TYPE L COPPER COMPLYING WITH ASTM B 88 W/ BRACED COPPER SOLDER JOINT FITTINGS.

PROVIDE SLEEVES FOR ALL PENETRATIONS THROUGH WALLS, FLOORS AND CEILINGS. INSTALL UL LISTED PRESTOPPING SYSTEMS AT ALL RATED PENETRATIONS EQUAL TO THE "T" AND "T" RATING OF FLOOR WALL OR CEILING. PROVIDE ESUTOCHONS AT PENETRATIONS IN EXPOSED AREAS.

PROVIDE METHODS OF STRESS AND STRAIN RELIEF IN PIPING WITH ANCHORS AND EXPANSION COMPENSATION JOINTS. AVOID CREATING STRESS OR STRAIN TO BUILDING COMPONENTS.

HYDROSTATICALLY TEST ALL PIPING SYSTEMS AT 1.5 TIMES THE SYSTEM WORKING PRESSURE BUT NOT LESS THAN 100 PSI BEFORE COVERING WITH INSULATION. DISCONNECT ALL COOLS AND EQUIPMENT WHILE CONDUCTING TEST. SYSTEM TO REMAIN PRESSURIZED FOR 24 HOUR PERIOD WITH LESS THAN 2% TOTAL DROP IN PRESSURE.

THE DOMESTIC WATER PIPING SYSTEM SHALL BE FLUSHED WITH CLEAN, POTABLE WATER UNTIL DIRTY WATER DOES NOT APPEAR AT POINTS OF OUTLET. THE SYSTEM SHALL BE FLEED WITH A WATER/CHLORINE SOLUTION CONTAINING AT LEAST 50 PPM OF CHLORINE AND ALLOWED TO STAND FOR 24 HOURS. FOLLOWING THE REQUIRED STANDING TIME, THE SYSTEM SHALL BE FLUSHED WITH CLEAN POTABLE WATER UNTIL THE CHLORINE IS PURGED FROM THE SYSTEM. THIS PROCEDURE SHALL BE REPEATED WHERE SHOWN BY A BACTERIOLOGICAL EXAMINATION THAT CONTAMINATION REMAINS PRESENT IN THE SYSTEM. PROVIDE A CERTIFIED TEST OF WATER SYSTEM POTABILITY AND PROVIDE A COPY TO THE OWNER BEFORE BUILDING OCCUPATION.

SANITARY DRAINAGE AND VENT PIPING SYSTEMS:

ALL SANITARY DRAIN AND VENT PIPING ABOVE AND BELOW GRADE SHALL BE SCHEDULE 40 PVC TYPE DWV PLAN END PIPE CONFORMING TO ASTM D 2665 AND ASTM D 2949 WITH PVC DWV TYPE SOCKET JOINT FITTINGS. CONFORMING TO ASTM D 3341, SOLVENT CEMENT JOINTS SHALL BE CLEANED AND FREE FROM MOISTURE WITH A PRIMER CONFORMING TO ASTM F 656 LEAVING A VISIBLE PURPLE COLOR AFTER DRYING. SOLVENT CEMENT SHALL CONFORM TO ASTM D 2549 AND BE APPLIED TO ALL JOINTS AND JOINTS MADE WHILE SURFACES ARE WET IN ACCORDANCE WITH ASTM D 2855.

ALL PIPING TO BE PITCHED AT A MINIMUM SLOPE OF 1/4" PER FOOT FOR SIZES 2-1/2" OR LESS, 1/8" PER FOOT FOR SIZES 3" TO 6" AND 1/8" PER FOOT FOR SIZES 6" AND LARGER.

PROVIDE METHODS OF STRESS AND STRAIN RELIEF IN PIPING WITH ANCHORS AND EXPANSION COMPENSATION JOINTS. AVOID CREATING STRESS OR STRAIN TO BUILDING COMPONENTS.

ANY PLASTIC PIPE INSTALLED THROUGH HOLES OR NOTCHES IN STUDS, JOISTS, RAFTERS, OR SIMILAR MEMBERS LESS THAN 1-1/2" FROM THE NEAREST EDGE OF THE MEMBER SHALL BE PROTECTED WITH STEEL PROTECTIVE SHIELD PLATES A MINIMUM OF 1/16" THICK AND SHALL EXTEND 2" ABOVE AND BELOW THE AREA OF PIPE PENETRATION.

DRAINAGE AND VENT SYSTEM SYSTEM SHALL BE WATER OR AIR TEST INCLUDING FINAL TEST AS CALLED FOR IN OBSC SECTION 312.2, 312.3 AND 313.4. PROVIDE FOUR DAYS NOTICE TO BUILDING INSPECTOR BEFORE PROCEEDING WITH WORK.

PROVIDE EXCAVATION AND BACKFILL FOR ALL UNDERGROUND PIPING WITH CONTINUOUS SUPPORT THROUGHOUT ENTIRE LENGTH OF PIPE. PROVIDE BACKFILL OF LOOSE EARTH FREE FROM ROCKS, BROKEN CONCRETE OR OTHER RUBBLE IN 6" COMPACTED LAYERS. UNDERCUT ALL TRENCHES WHERE ROCK OR UNSUITABLE MATERIAL IS ENCOUNTERED AND PROVIDE PREMIUM BACKFILL CONSISTING OF SAND OR BANK RUN GRAVEL IN 6" COMPACTED LAYERS.

HYDRONIC PIPING SYSTEMS:

CONDENSATE DRAIN PIPING TO BE SCH. 40 PVC WITH SOLVENT WELD JOINTS. PIPING INSTALLED WITHIN RETURN AIR PLenums TO BE TYPE L COPPER COMPLYING WITH ASTM B 88 WITH MIDJOINT COPPER SOLDER JOINT FITTINGS. PROVIDE DIELECTRIC NIPPLES OR UNIONS AT ALL CONNECTIONS. TO DISMANTLE METALS. PROVIDE VENTED P-TRAPS AT ALL COOLING COILS WITH 18" OF TRAP TO BE 2" + THE STATIC PRESSURE OF THE UNIT FAN. PITCH ALL PIPING TOWARD POINT OF DISCHARGE. INCLUDE CLEANOUTS WITH REMOVABLE PLUGS OR CAPS AT CHANGES IN DIRECTION GREATER THAN 90 DEGREES AFTER COMBINING TWO OR MORE DRAINS. PIPING SUPPORTS TO BE STEEL CLEVIS FOR PLASTIC AND COPPER CLEVIS FOR COPPER. PIPING WITH ALL THREAD ROD AND APPROPRIATE BUILDING ATTACHMENT TO MATCH SPECIFIC CONSTRUCTION. UNISTRUT SUPPORTS TO BE STEEL CLAMPS WITH RUBBER ISOLATOR INTEGRAL TO CLAMP. HANGER SPACING TO BE 4 FEET HORIZONTAL, 4 FEET VERTICAL FOR ALL SIZES OF PLASTIC AND, 10 FEET HORIZONTAL, 15 FEET VERTICAL FOR ALL COPPER PIPING.

PLUMBING FIXTURES:

ALL PUBLIC HANDWASHING FACILITIES TO BE PROVIDED WITH HOT WATER AT A TEMPERATURE NOT GREATER THAN 110° F. AS PROVIDED BY A THERMOSTATIC MIXING VALVE CONFORMING TO ASSE 1016 OR ASSE 1017.

ALL FIXTURES AND SUPPLY LINES TO BE INSTALLED AS TO PREVENT BACKFLOW.

INSTALL ALL FIXTURES WITH SERVICE SHUTOFF VALVES FOR REPAIR OR REPLACEMENT.

PROVIDE WATER TIGHT JOINTS WHERE FIXTURE COMES IN CONTACT WITH WALL OR FLOOR WITH A WATER RESISTANT CAULK. COLOR TO MATCH FIXTURE OR AS APPROVED BY ARCHITECT.

INSULATION SYSTEMS:

INSULATE ALL CONCEALED DOMESTIC HOT, COLD, AND RECIRCULATION WATER PIPING WITH 3/4" ARMAFLEX SEAL ALL JOINTS VAPOR TIGHT. PAINT ALL INSULATION EXPOSED TO WEATHER WITH A U.V. RESISTANT PAINT.

INSULATE ALL EXPOSED DOMESTIC HOT, COLD, AND RECIRCULATION WATER PIPING WITH 1" FIBERGLASS WITH ALL SERVICE JACKET FINISH. SEAL ALL JOINTS LEAVING VAPOR TIGHT BARRIER.

DO NOT COVER PIPING SYSTEMS BEFORE PIPE HAS BEEN HYDROSTATICALLY TESTED.

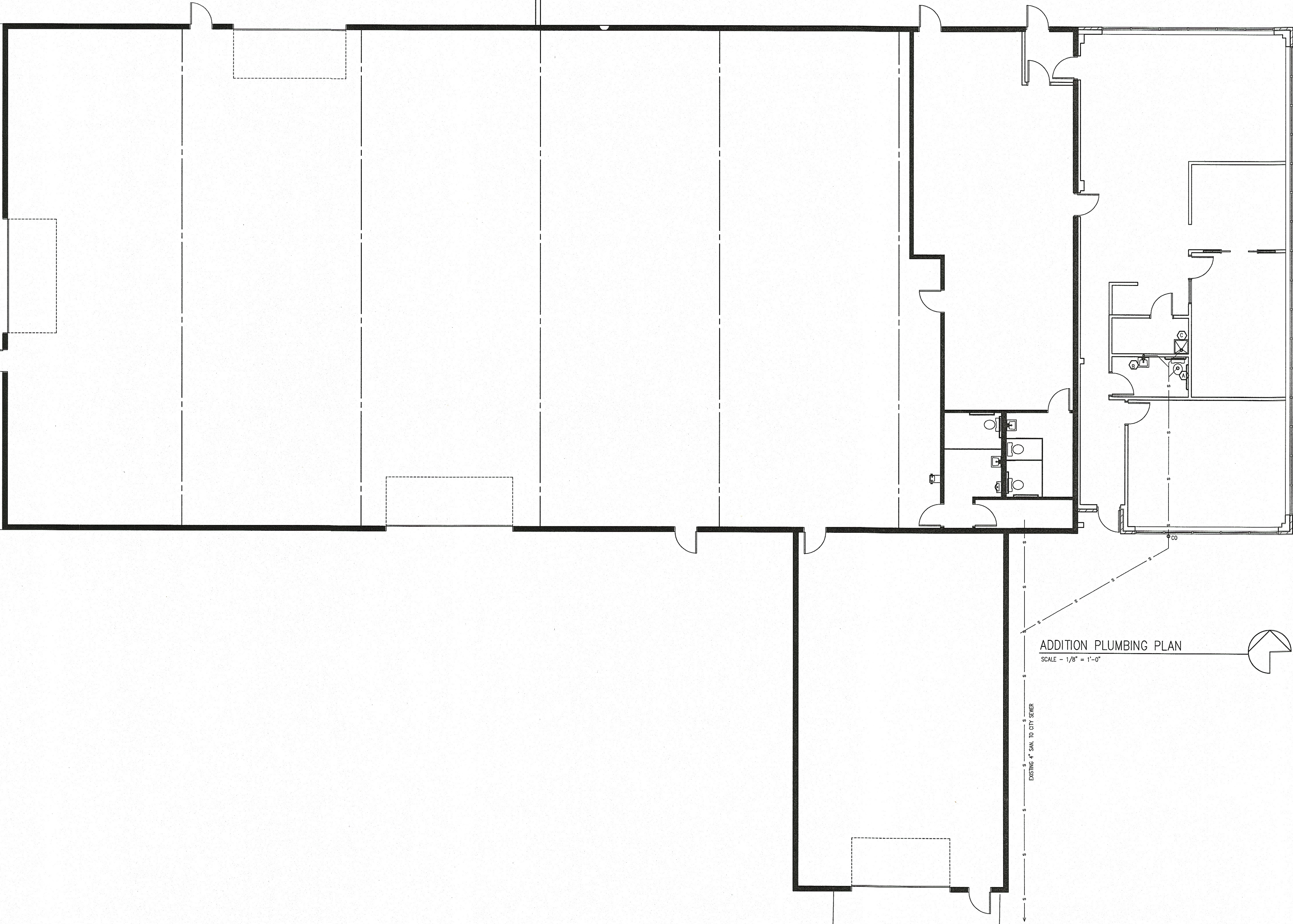

PLUMBING FIXTURE SCHEDULE						
SYMBOL	DESCRIPTION	PIPING CONNECTIONS				MOUNT'G HEIGHT
		HW	CW	TRAP	WASTE	
A	WATER CLOSET - AMERICAN STANDARD "CABEIT" NO. 2168.100, FLOOR MOUNTED, VITREOUS CHINA, ELONGATED BOWL, PRESSURE-ASSISTED SPINON LET FLUSH ACTION. COMPLETE WITH OLSONITE NO. 95 SEAT WITH CHECK HINGE, SLOAN "FLUSHMATE", LOOSE KEY ANGLE STOP AND 3/8" O.D. FLEXIBLE RISER AND WALL FLANGE.	-	1/2"	INT	4"	FLOOR 17" TO RIM ADA
B	SINK - AMERICAN STANDARD "LUCKERNE" NO. 0355.012, WALL HUNG, VITREOUS CHINA, FRONT OVERFLOW, FAUCET LEVER, 4" CENTERS, CONCEALED ARM SUPPORT, COMPLETE WITH CHICAGO FAUCETS NO. 1797A FAUCET WITH POP-UP, 1-1/4" TALLNESS, CHROME PLATED CAST BRASS P-TRAP WITH CLEANOUT, LOOSE KEY ANGLE STOPS AND 12" LONG 3/8" O.D. FLEXIBLE RISERS AND WALL FLANGE. PROVIDE JIN SWIFT NO. 700 CARRIER. INSULATE / PROTECT SUPPLY AND WASTE LINES UNDER SINK.	1/2"	1/2"	1-1/4"	1-1/2"	34" TO RIM ADA
C	MOP BASIN - FIAI NO. MSB 2424, MOLDED STONE BASIN, 3" STAINLESS STEEL STRAINER, COMPLETE WITH NO. 888-CC MOP HANGER, NO. 832-AA HOSE AND HOSE BRACKET, AND CHICAGO FAUCETS NO. 807 SERVICE SINK FAUCET WITH VACUUM BREAKER, WALL BRACE AND HOSE THREAD SPOUT WITH PAUL HOOK.	1/2"	1/2"	3"	3"	FAUCET AT 30" AFF
WH	6 GAL. ELECTRIC	3/4"	3/4"	-	-	

OFFICE ADDITION to:  
Martin Pallet Inc.  
1414 INDUSTRIAL DRIVE, S.W.  
MASSILLON, OHIO 44647

Studer Architects LLC  
8725 N. Slalom Ln.  
Minerva, Ohio 44657  
JOb # M15053

Milton Studer lic. # 8308  
expires 12/31/17  
(330) 895-7777  
July 10, 2017

4

STATE OF OHIO  
REGISTERED ARCHITECT  
Milton Studer  
8308



# MECHANICAL NOTES:

EF-1 NUTONE FAN, w/ 80 CFM EXHAUST,  
110V, 1PH, 6" DUCT THRU SIDE WALL

F-1 CARRIER COMFORT SERIES SINGLE STAGE, CONDENSING GAS FURNACE  
100K BTU, 95% EFFICIENT  
PROVIDE 251 CFM FRESH - OUTSIDE AIR

AC-1 CARRIER 244BB3 COMFORT 13, 3TON, 36K BTU, 13 SEER AIR  
CONDITIONING CONDENSOR

Ⓢ THERMOSTAT

DUCT WORK:  
ALL DUCTS PER LATEST S.M.A.C.N.A.

FRESH / OUTSIDE AIR REQUIREMENTS:

27 OCCUPANTS	0.5 CFM / PERSON	= 135 CFM
1930 SF	x 0.06 CFM / SF	= 116 CFM
TOTAL	=	251 CFM

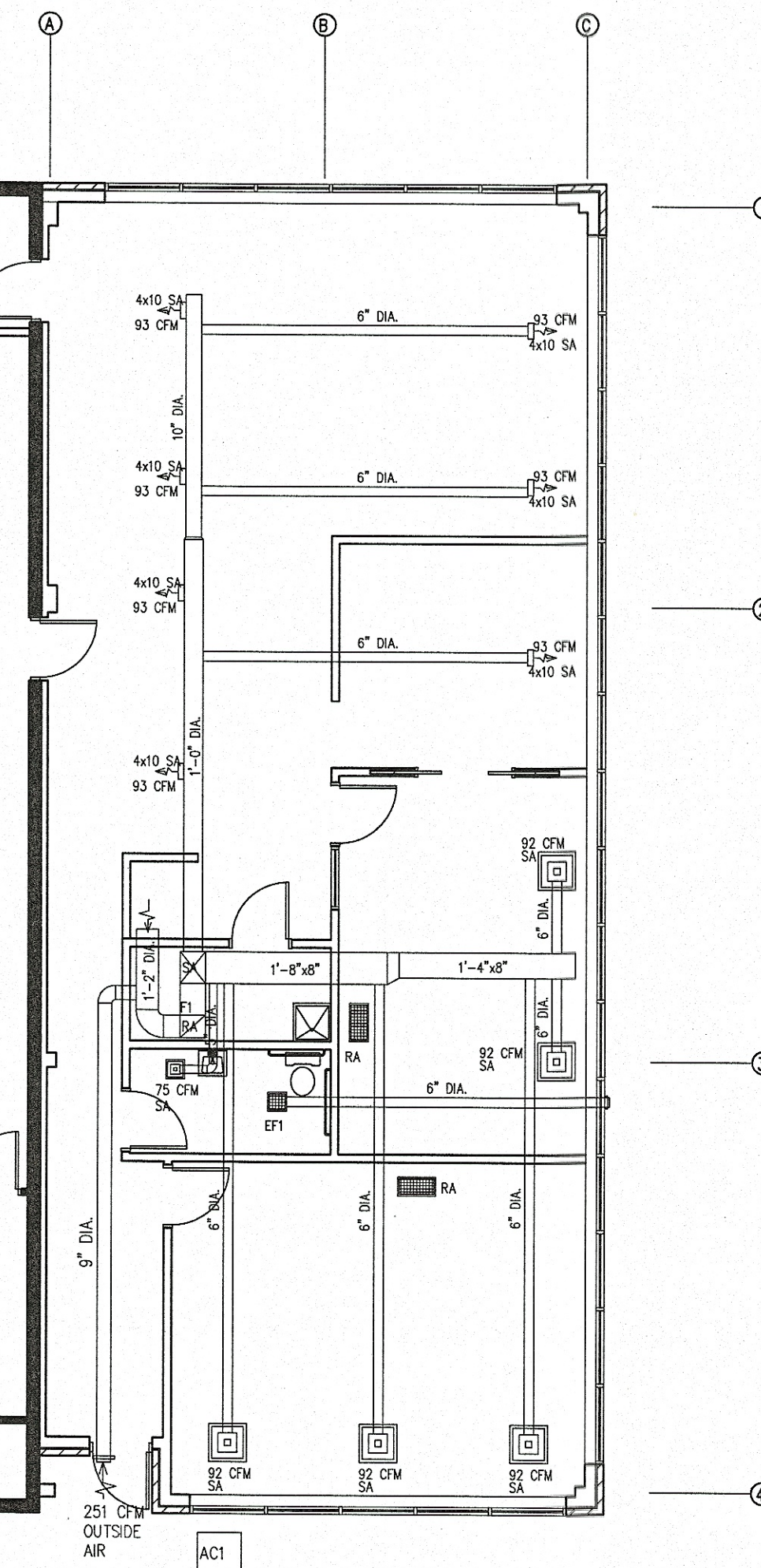

ADDITION MECHANICAL PLAN

SCALE - 1/8" = 1'-0"

OFFICE ADDITION to:  
Martin Pallet Inc.  
1414 INDUSTRIAL DRIVE, S.W.  
MASSILLON, OHIO 44647

Studer Architects LLC Milton Studer Inc. # 8308  
8725 N. Sialom Ln. expires 12/31/17  
Minerva, Ohio 44657 (330) 895-7777  
JOB # M15053 July 10, 2017

5

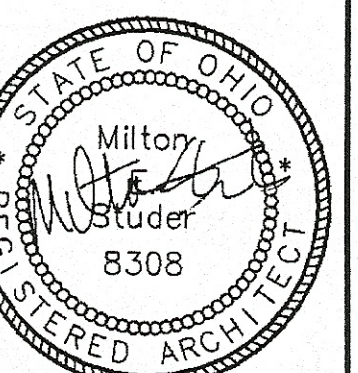



ELECTRICAL SPECIFICATIONS

1. THE ELECTRICAL DRAWINGS WILL CALL FOR FINISHED WORK, TESTED AND READY FOR OPERATION. MINOR DETAILS NOT USUALLY SHOWN OR SPECIFIED, BUT NECESSARY FOR WORK COMPLETE AND PERFECT IN EVERY RESPECT, WILL BE INCLUDED AT NO ADDITIONAL EXPENSE TO THE OWNER.
2. ALL WORK SHALL BE INSTALLED IN STRICT ACCORDANCE WITH THE CURRENT NATIONAL ELECTRIC CODE, AND ALL APPLICABLE STATE AND LOCAL CODES.
3. ALL WIRING SHALL BE IN CONDUIT AS FOLLOWS:  
RIGID GALVANIZED: ALL BELOW GRADE AND EXTERIOR CONDUITS, AND ALL CONDUITS IN COOLERS/FREEZERS, AND OTHER WET OR DAMP LOCATIONS.  
EMT: ALL EXPOSED CONDUITS ABOVE GRADE AND ALL CONDUITS CONCEALED IN WALLS OR CEILINGS  
PVC SCHEDULE 40: BELOW GRADE, UNDER CONCRETE SLAB IN TRENCH ONLY  
LIQUIDTITE FLEX: FLEXIBLE CONNECTIONS TO VIBRATING EQUIPMENT EXTERIOR, IN COOLERS/FREEZERS, OR IN WET OR DAMP ENVIRONMENTS  
ROMEX OR MC CABLE: MAY BE USED AS PERMITTED BY NEC
4. WORKMANSHIP SHALL BE IN ACCORDANCE WITH NECA "STANDARD OF INSTALLATION" ALL MATERIAL AND WORKMANSHIP WITH THE EXCEPTION OF EXPENDABLE ITEMS SUCH AS LAMPS, SHALL BE GUARANTEED FOR ONE YEAR.
5. ALL WIRE SHALL BE A MINIMUM OF 12 AWG UNLESS OTHERWISE NOTED, RATED AT 600 VOLTS, ALL CONDUCTORS SHALL BE COPPER ONLY WITH TYPE THHN INSULATION.
6. PANELBOARDS TO HAVE PANEL SCHEDULES. TYPED DIRECTORIES SHALL BE FURNISHED AND INSTALLED IN ALL PANELS UPON COMPLETION OF THE JOB.
7. WIRING DEVICES: 20 AMP SPECIFICATION GRADE.
8. DISCONNECT SWITCHES, NEMA 1, FUSIBLE OR NON-FUSIBLE AS INDICATED. ON ROOF OR OUTDOORS, NEMA 3 (WEATHERPROOF).
9. LIGHTING FIXTURES SHALL BE FURNISHED AND INSTALLED BY E.C. AND SHALL BE LITHONIA, KEENE, METALUX OR APPROVED EQUAL.
10. PANELS, SWITCHES, TRANSFORMERS, ETC. SHALL BE G.E., SQUARE D, SIEMENS-ITE, CUTLER-HAMMER OR WESTINGHOUSE.
11. GENERAL NOTES  
A. EC SHALL CAREFULLY REVIEW DRAWINGS AND EXISTING INSTALLATION DETAILS PRIOR TO BIDDING. ALL NEW EQUIPMENT FURNISHED SHALL BE COMPATIBLE WITH EXISTING SYSTEMS AND SHALL BE INSTALLED AND WIRED TO OPERATE IN AN IDENTICAL FASHION.  
B. PLACEMENT OF DEVICES (LOCATION, MOUNTING HEIGHTS) SHALL BE IDENTICAL TO THOSE IN EXISTING SPACES.  
C. EC SHALL VISIT SITE TO DETERMINE EXACT EXISTING CONDITIONS PRIOR TO BIDDING. ANY DISCREPANCIES BETWEEN THE DRAWINGS AND ACTUAL CONDITIONS SHALL BE BROUGHT TO THE ATTENTION OF THE ARCHITECT / ENGINEER. DURING BIDDING AN ADDENDUM WILL BE ISSUED TO CORRECT ANY PROBLEMS SO THAT ALL BIDDERS MAY HAVE THE SAME INFORMATION. WITH THE SUBMISSION OF BID, EC CERTIFIES HE HAS INSPECTED EXISTING CONDITIONS AND HAS INCLUDED ALL LABOR, PREMIUM AND OTHERWISE, AND ALL MATERIALS / EQUIPMENT REQUIRED TO COMPLETE THE INTENT OF THE DRAWINGS.  
D. ALL MISCELLANEOUS SYSTEMS SHOWN ON THE DRAWINGS ARE INCLUDED IN THE ELECTRICAL CONTRACT AND SHALL BE FURNISHED, INSTALLED AND/OR EXTENDED TO MATCH THE EXISTING INSTALLATIONS.  
E. IDENTIFICATION TAGGING IS REQUIRED ON ALL PANELBOARDS, DISCONNECT SWITCHES, STARTERS, CONTROL PANELS, PUSHBUTTONS AND MISC. ELECTRICAL DEVICES INSTALLED BY THE ELECTRICAL CONTRACTOR  
USE ENGRAVED LAMACOD LABEL, 1" WIDE x 2" LONG MIN. BLACK w/ WHITE LETTERS, MIN 3/4" HIGH  
F. ALTERNATE - ELIMINATE HALF OF THE CEILING FIXTURES IN THE GARAGE AREA.

EXISTING PANEL "A"

Description	#	VA	Amps/Phase	A	B	C	Amps/Phase	VA	#	Description
Existing Circuit	1			*	*	*			2	Existing Circuit
Existing Circuit	3			*	*	*			4	Existing Circuit
Existing Circuit	5			*	*	*			6	Existing Circuit
Existing Circuit	7			*	*	*			8	Existing Circuit
Existing Circuit	9			*	*	*			10	Existing Circuit
Existing Circuit	11			*	*	*			12	Existing Circuit
Existing Circuit	13			*	*	*			14	Existing Circuit
Existing Circuit	15			*	*	*			16	Spare
Existing Circuit	17			*	*	*			18	Existing Circuit
Existing Circuit	19			*	*	*			20	Existing Circuit
New A/C	21	4440	50/2	*	*	*			22	Existing Circuit
New A/C	23	4440	50/2	*	*	*			24	Existing Circuit
Spare	25			*	*	*			26	Spare
Existing Circuit	27			*	*	*			28	Existing Circuit
Existing Circuit	29			*	*	*			30	Existing Circuit
Existing Circuit	31			*	*	*			32	1 P1 Subpanel
A/C for Offices	33	4440	50/2	*	*	*		100/2	34	1 P1 Subpanel
A/C for Offices	35	4440	50/2	*	*	*		50/2	36	North Welder Receptacle Unused
Panel B	37	4080	100/3	*	*	*		50/2	38	North Welder Receptacle Unused
Panel B	39	4800	100/3	*	*	*		50/2	40	South Welder Receptacle Unused
Panel B	41	5040	100/3	*	*	*		50/2	42	South Welder Receptacle Unused

Total VA per phase added	8530	4800	5480
Total Amps per phase added	71	40	79
Total VA = Existing + Additional	15960	14160	16320
Total Amps = Existing + Additional	135	118	136
NEMA 1	X		
NEMA 3R			
Phase	1		
Existing Recorded Loads During Business Hours	120/208		
A=62 B=78 C=57 with A/C Unit operating			

EXISTING PANEL "B"

Description	#	VA	Amps/Phase	A	B	C	Amps/Phase	VA	#	Description
Existing Circuit	1	20/1		*	*	*	20/1		2	Existing Circuit
Existing Circuit	3	20/1		*	*	*	20/1		4	Existing Circuit
Existing Circuit	5	20/1		*	*	*	20/1		6	Existing Circuit
Existing Circuit	7	20/1		*	*	*	20/1		8	Existing Circuit
Existing Circuit	9	20/1		*	*	*	20/1		10	Existing Circuit
Existing Circuit	11	20/1		*	*	*	20/1	370	11	Water Fountain
Existing Circuit	13	20/1		*	*	*	20/1	1440	14	Furnace
Existing Circuit	15	20/1		*	*	*	20/1	180	16	Utility Room
Existing Circuit	17	20/1		*	*	*	20/1	1080	18	Office
Existing Circuit	19	20/1		*	*	*	20/1		20	Spare
Lighting	21	1608	20/1	*	*	*	20/1	1080	22	Conference Room
Spare	23	20/1		*	*	*	20/1	720	24	Small Office
Conference Room	25	1080	20/1	*	*	*	20/1	360	26	North Side Large Office Area
Water Fountain	27	370	20/1	*	*	*	20/1	360	28	East Side Large Office Area
Bathroom Receptacle	29	1200	20/1	*	*	*	20/1	540	30	South Side Large Office Area
	31			*	*	*			32	
	33			*	*	*			34	
	35			*	*	*			36	
	37			*	*	*			38	
	39			*	*	*			40	
	41			*	*	*			42	

Total VA per phase	2880	3598	3910
Total Amps per phase additional	24	30	33
Total VA = Existing + Additional	4080	4800	5040
Total Amps = Existing + Additional	34	40	42
NEMA 1	X		
NEMA 3R			
Phase	1		
Observed Loads During Office Hours	120/208		
A=10.0 Amps B=10.0 Amps C=9.0 Amps			

ELECTRICAL SCHEDULE

SYMBOL	DESCRIPTION
	WAREHOUSE LIGHTING DC-ME-332 OR OWNER APPROVED EQUAL. w/MAXLITE L16.5T8E440-010 OR EQUAL LAMPS - 16.5W, 2200 LUMEN LED LAMP UL LISTED, ALTERNATE - Modlite L17780F440 CEILING RECESS MOUNTED
	WAREHOUSE LIGHTING DC-ME-332 OR OWNER APPROVED EQUAL. w/MAXLITE L16.5T8E440-010 OR EQUAL LAMPS - 16.5W, 2200 LUMEN LED LAMP UL LISTED, ALTERNATE - Modlite L17780F440 CEILING SUSPENDED
	WAREHOUSE LIGHTING DC-ME-332 OR OWNER APPROVED EQUAL. w/MAXLITE L16.5T8E440-010 OR EQUAL LAMPS - 16.5W, 2200 LUMEN LED LAMP UL LISTED, ALTERNATE - Modlite L17780F440 CEILING SURFACE MOUNTED
	EICONLIGHT #E-WP10LO8CK, 120-277 SURFACE MOUNT WALL PACK w/ - LED - 87 WATTS TOTAL - OR RELOCATED EXISTING
	HALO / JUNO OR EQUAL #HCT w/RL460WH499K, 120V INTEGRAL TRIM RING, CEILING RECESS MOUNTED
	CLS #023LP 120/277 EXIT / EMERGENCY LIGHT COMBINATION LED LIGHTTYPE w/ BATTERY BACKUP, WIRE AHEAD OF SWITCH w/ECONOLIGHT # E-XHL2Wg DOUBLE REMOTE EXTERIOR HEAD (2 WATTS TOTAL)
	CLS #023LP 120/277 EXIT / EMERGENCY LIGHT COMBINATION LED LIGHTTYPE w/ BATTERY BACKUP, WIRE AHEAD OF SWITCH
	NUTONE QTXEN80 CEILING RECESS MOUNTED 80 CFM EXHAUST FAN 6" DUCT THROUGH SIDE WALL
	HUBBELL #1221, 20A, SP SWITCH
	HUBBELL #1223, 20A, 3-WAY SWITCH
	SWITCH & OCCUPANCY SENSOR FOR EXHAUST FANS
	HUBBELL #5362, 20A, 125V, DUPLEX RECEPTACLE, GROUNDING TYPE 42" AFF
	PASS AND SEYMOUR #1591, 15A, 125V, DUPLEX GROUND FAULT INTERRUPTER TYPE RECEPTACLE, 42" AFF IN GARAGE
	PASS AND SEYMOUR #1591/4502, 15A, 125V, DUPLEX GROUND FAULT INTERRUPTER TYPE RECEPTACLE w/ #4502 WEATHPROOF COVER & GASKET
	JUNCTION BOX, STANDARD 4" SQUARE OR OCTAGON BOX w/ COVER. LOCATE & CONNECT AS DIRECTED

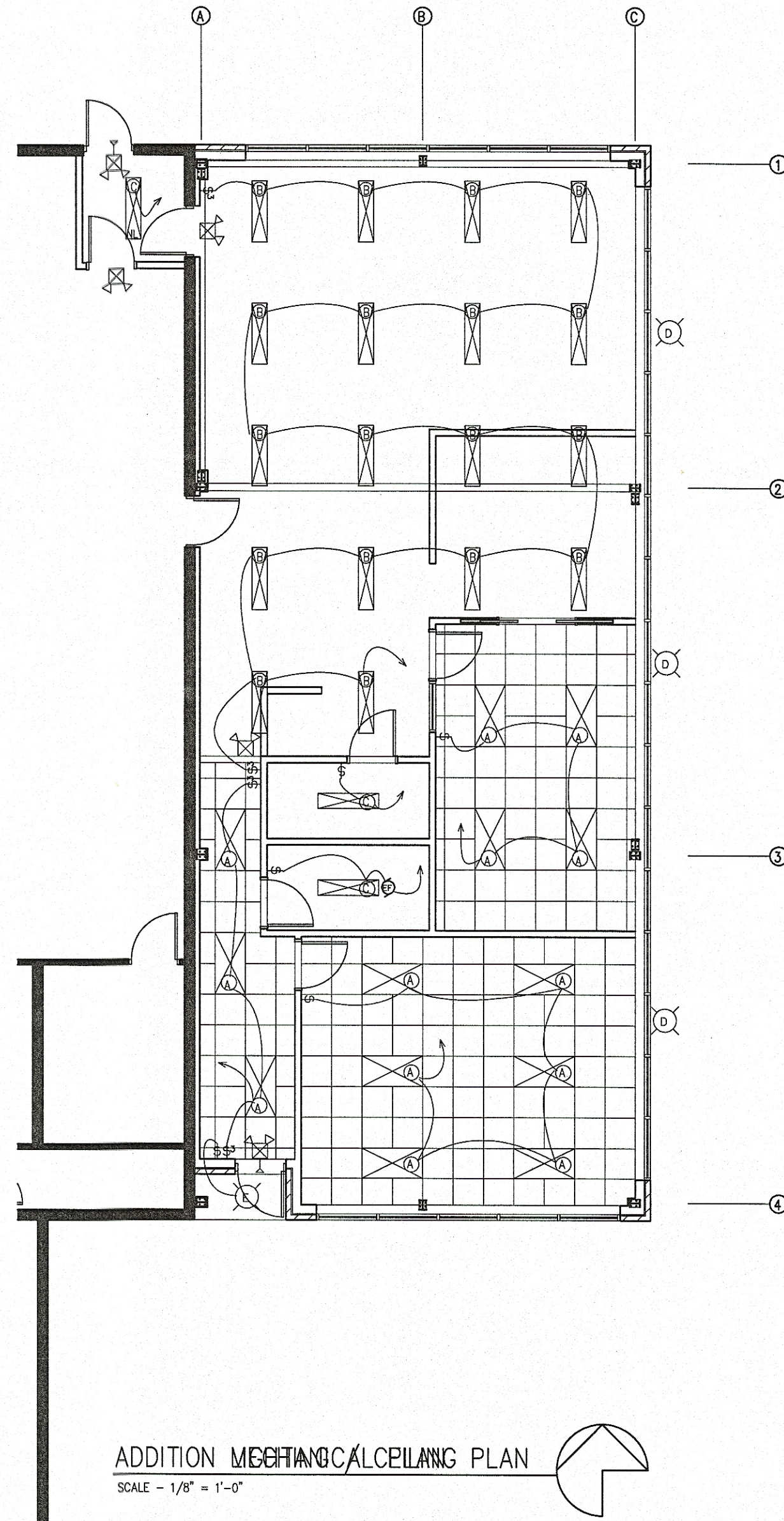
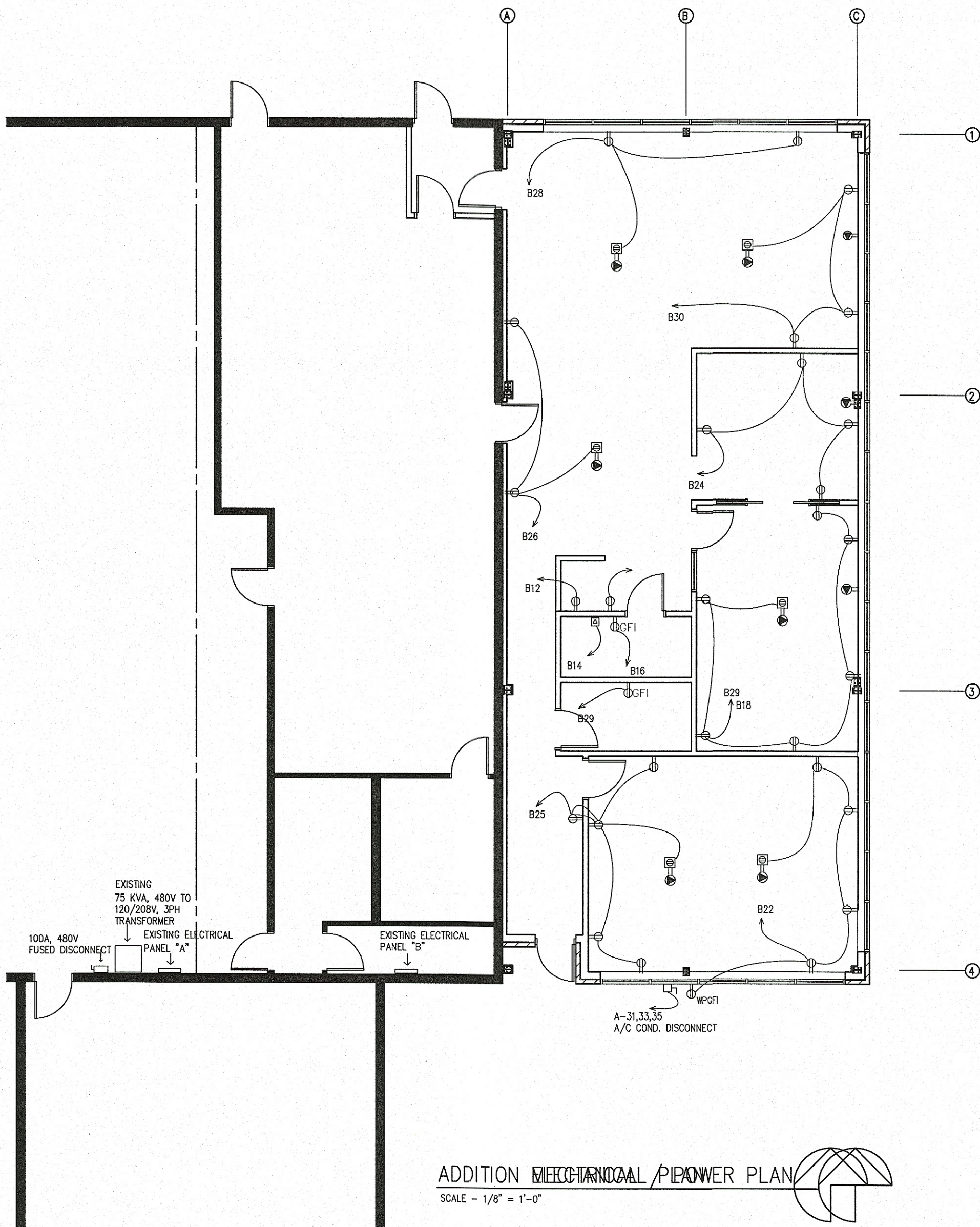

OFFICE ADDITION to:  
Martin Pallet Inc.  
1414 INDUSTRIAL DRIVE, S.W.  
MASSILLON, OHIO 44647

Studer Architects LLC Milton Studer lisc. # 8308  
8725 N. Slalom Ln. expires 12/31/17  
Minerva, Ohio 44657 (330) 895-7777  
JOB # M15053 July 10, 2017

