

NOTES:
1. THIS DRAWING IS FOR REFERENCE ONLY. THE CONTRACTOR SHALL ENGINEERED SHOP DRAWINGS SEALED BY AN OHIO P.E.
2. BLOCK SHALL HAVE INTEGRATED COLOR. COLOR SHALL BE SELECTED BY OWNER.

1 WALL #4 ORNAMENTAL FENCE ISOMETRIC
Not to Scale

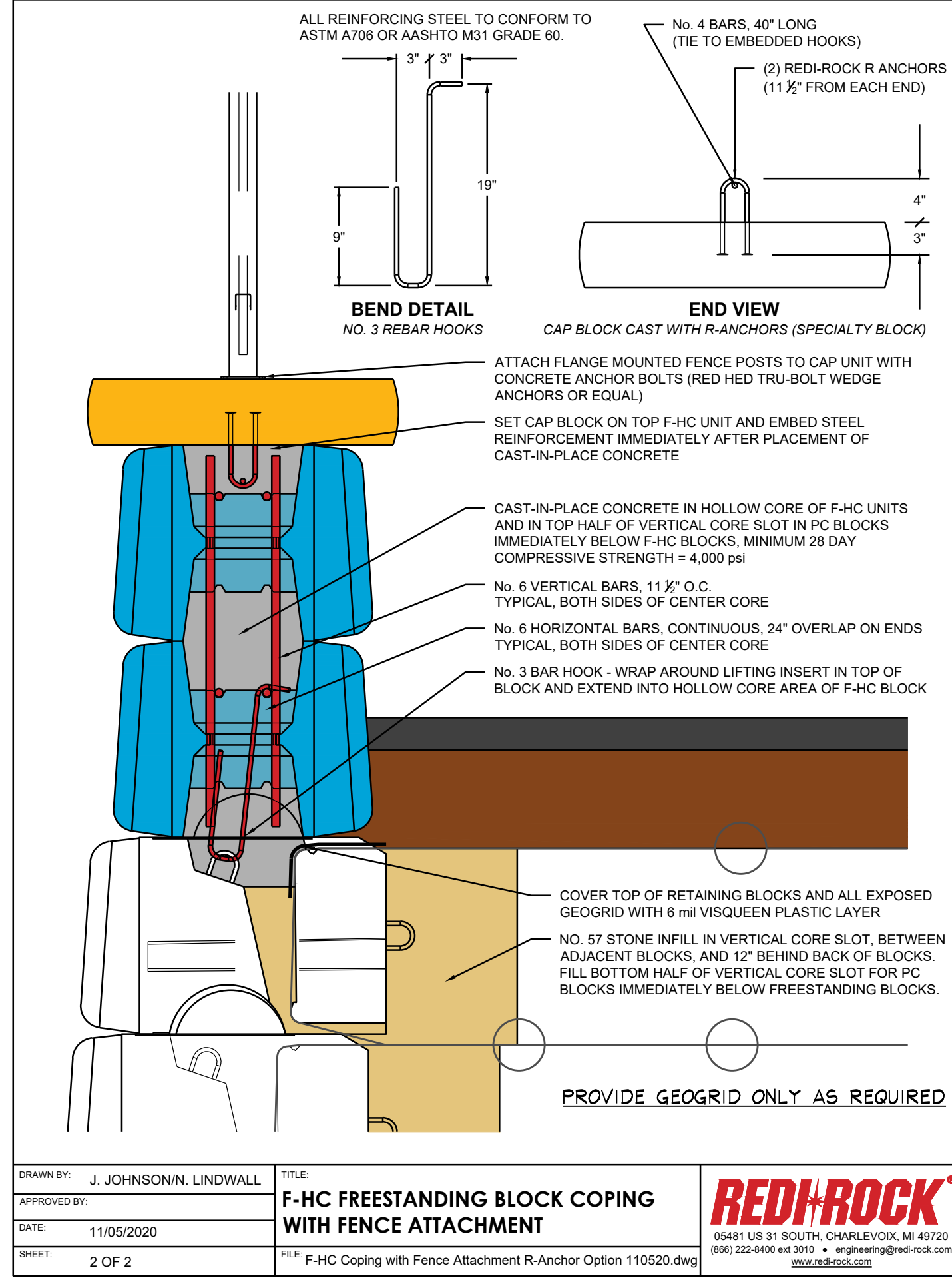

NOTES:
1. THIS DRAWING IS FOR REFERENCE ONLY. THE CONTRACTOR SHALL ENGINEERED SHOP DRAWINGS SEALED BY AN OHIO P.E.
2. BLOCK SHALL HAVE INTEGRATED COLOR. COLOR SHALL BE SELECTED BY OWNER.

2 WALL #4 ORNAMENTAL FENCE SECTION
Not to Scale

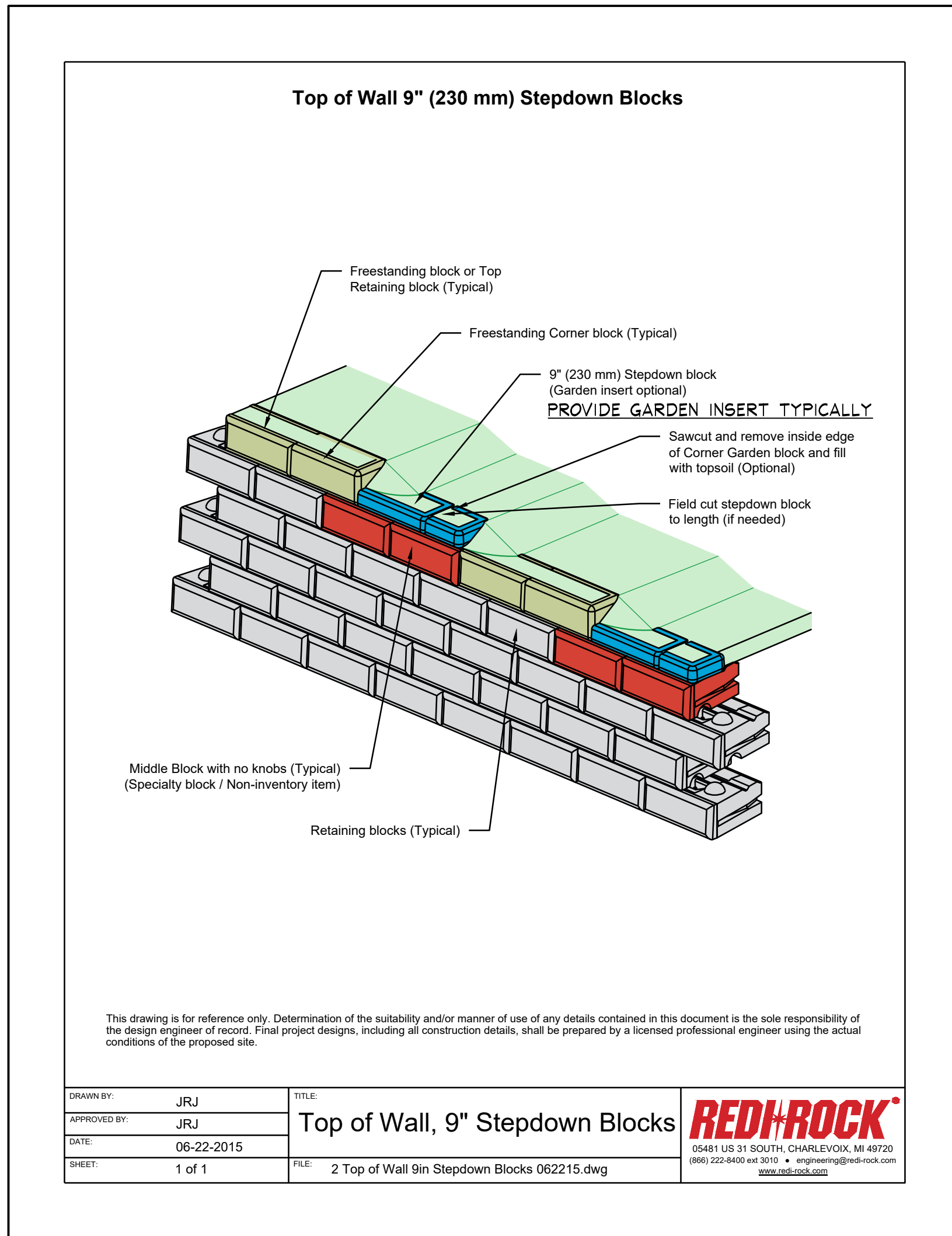

NOTES:
1. THIS DRAWING IS FOR REFERENCE ONLY. THE CONTRACTOR SHALL ENGINEERED SHOP DRAWINGS SEALED BY AN OHIO P.E.
2. BLOCK SHALL HAVE INTEGRATED COLOR. COLOR SHALL BE SELECTED BY OWNER.

3 WALL #1, 2, 3, AND 4, STEPPDOWN
Not to Scale

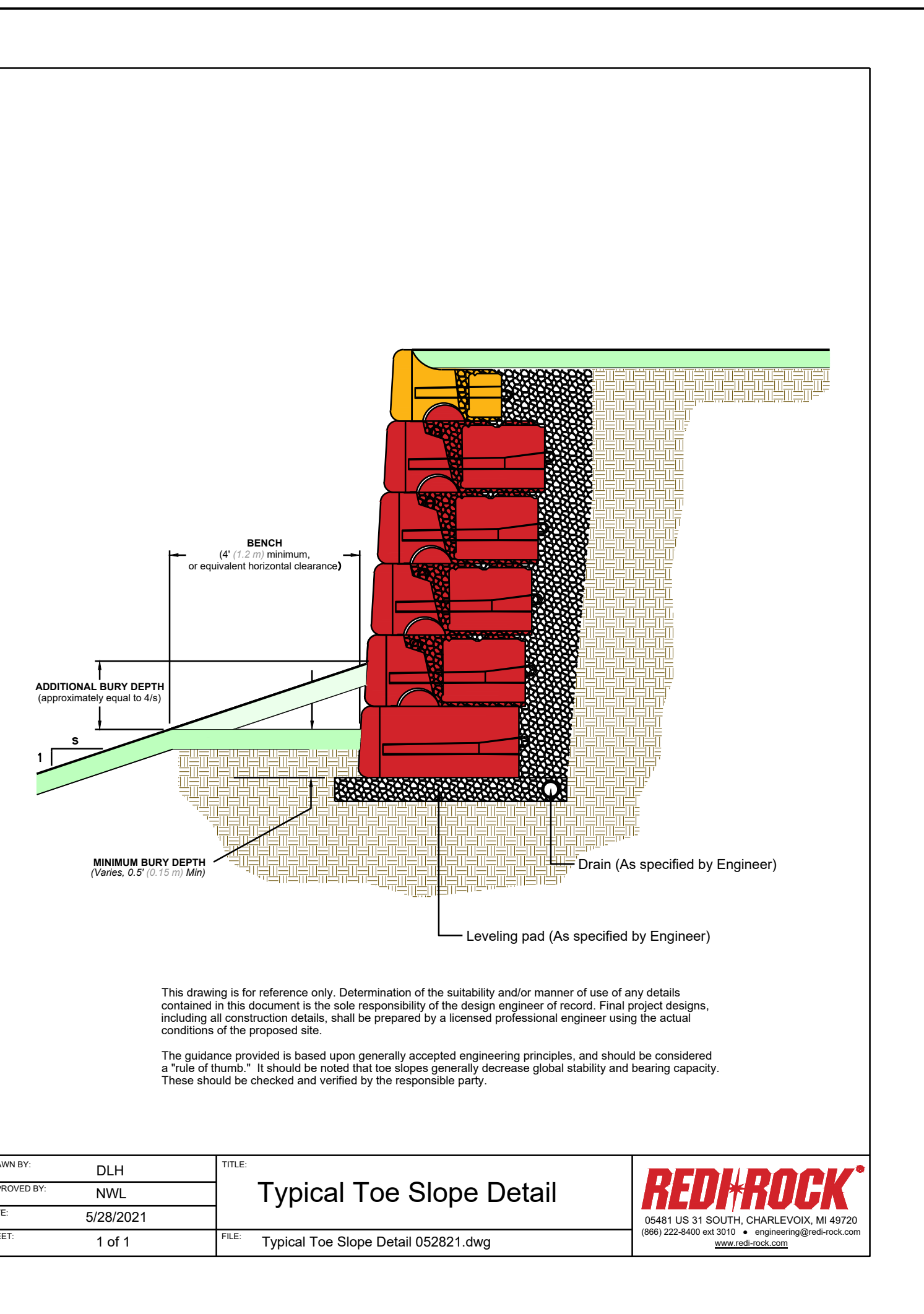

NOTES:
1. THIS DRAWING IS FOR REFERENCE ONLY. THE CONTRACTOR SHALL ENGINEERED SHOP DRAWINGS SEALED BY AN OHIO P.E.
2. BLOCK SHALL HAVE INTEGRATED COLOR. COLOR SHALL BE SELECTED BY OWNER.

4 TYPICAL WALL TOE SLOPE DETAIL
Not to Scale

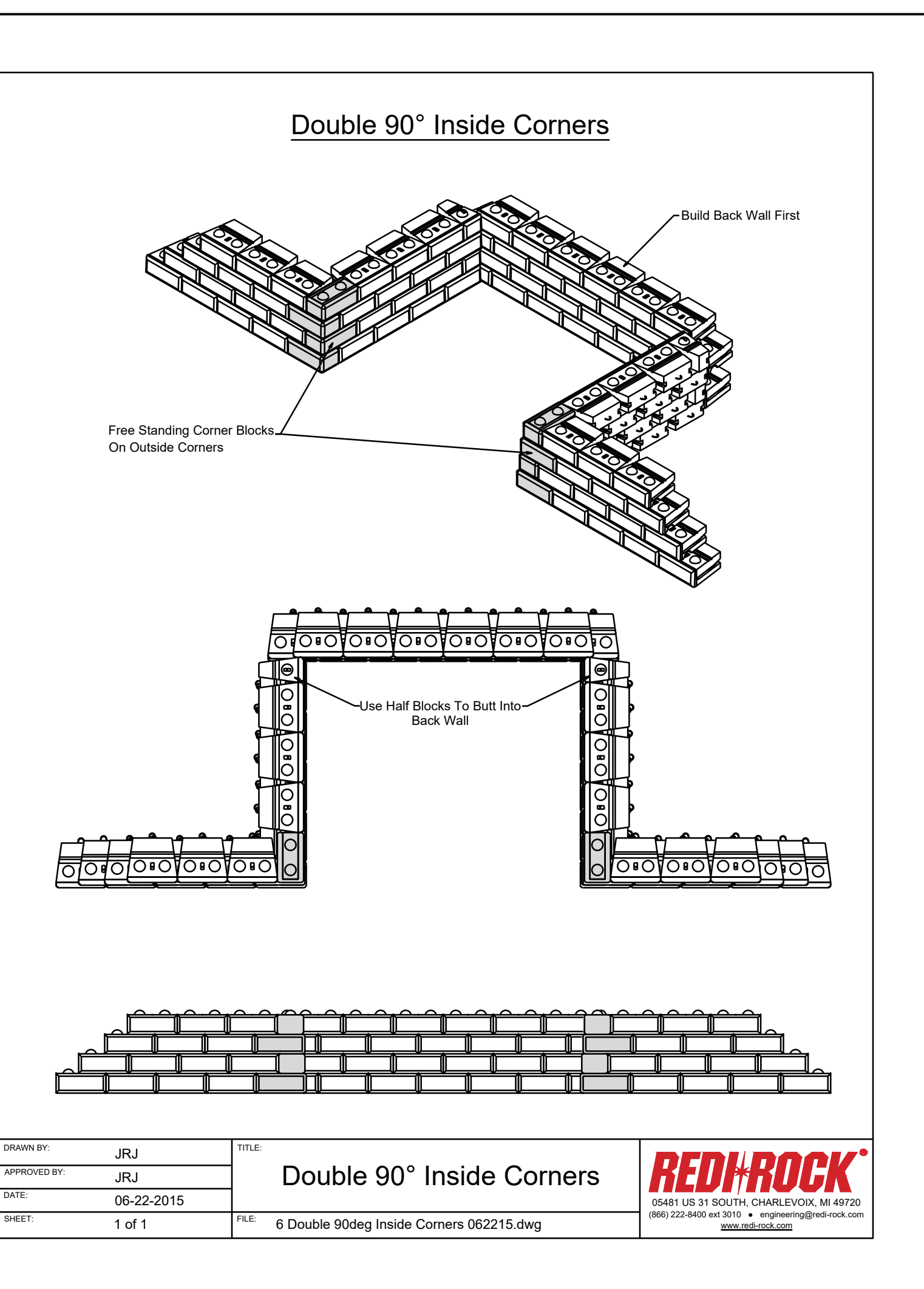

NOTES:
1. THIS DRAWING IS FOR REFERENCE ONLY. THE CONTRACTOR SHALL ENGINEERED SHOP DRAWINGS SEALED BY AN OHIO P.E.
2. BLOCK SHALL HAVE INTEGRATED COLOR. COLOR SHALL BE SELECTED BY OWNER.

5 WALLS #1 AND #3 CORNERS
Not to Scale

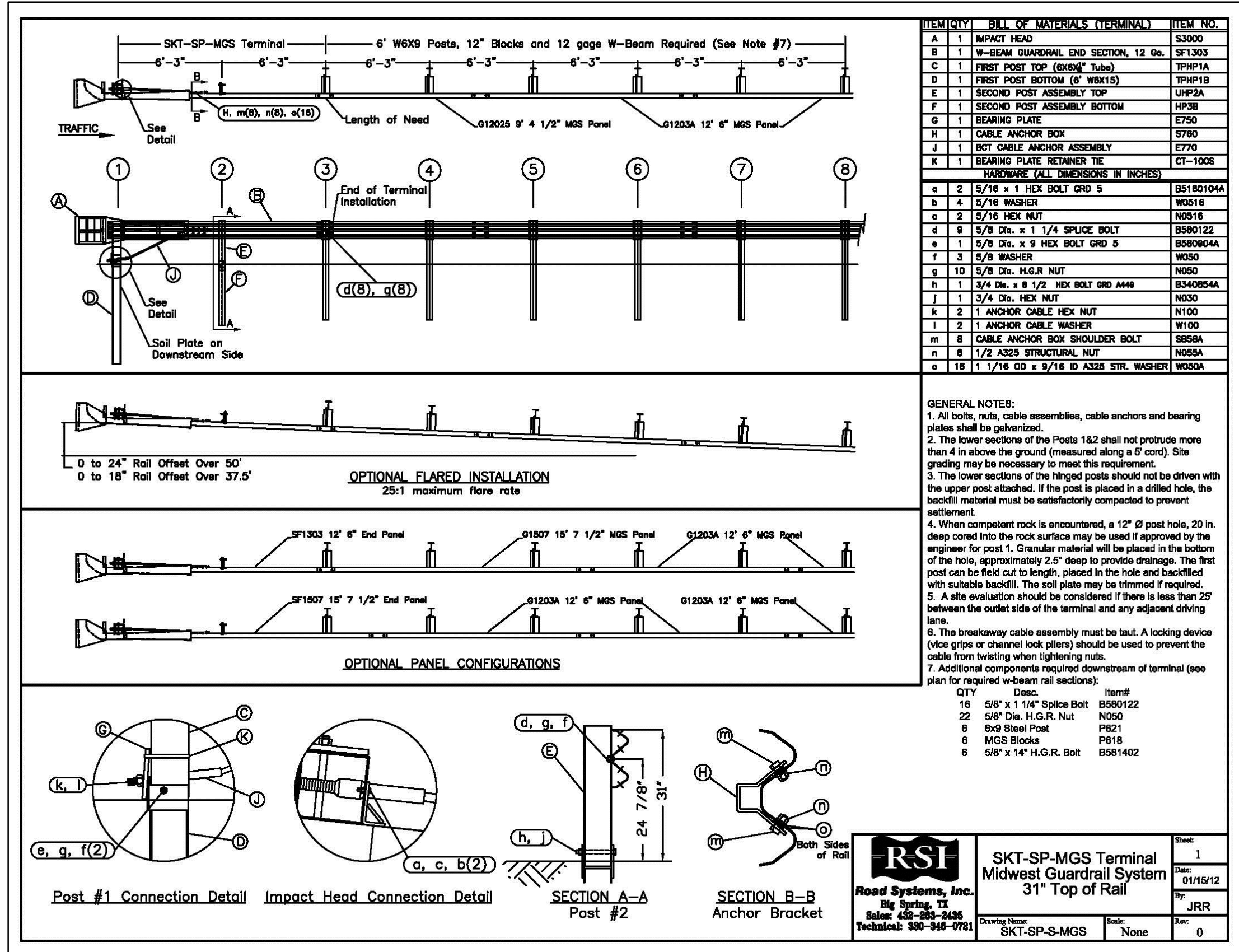

NOTES:
1. GUARDRAIL SYSTEM TO BE 31" HIGH (MIDWEST GUARDRAIL SYSTEM) WITH THE FOLLOWING:
HEIGHT: 31"
RAIL TYPE: H-BEAM
RAIL THICKNESS: 12-GAUGE
POST TYPE: H6 X 8
MATERIAL: STEEL
POST TOTAL LENGTH: 72"
POST SPACING: 6'-3"
BLOCKOUT TYPE: HOOD
TERMINALS: IMPACT HEAD (4 TOTAL)
2. PROVIDE CONCRETE PAVEMENT BETWEEN BACK OF RETAINING WALL AND BACK OF CURB. SEE DETAIL #4 ON L-500 AND LAYOUT PLAN.
3. PROVIDE REFLECTORS PER ODOT REQUIREMENTS.

NOTES: DETAIL INCLUDED FOR REFERENCE PURPOSES ONLY. ITEM IS NOT INCLUDED IN THE EARLY SITE PACKAGE.

6 GUARD RAIL
Not to Scale

PROJECT NO
2203-2

ARCHITECTURAL VISION GROUP, LTD
ARCHITECTS • PLANNERS
23850 SPERRY DRIVE
CLEVELAND, OHIO 44145

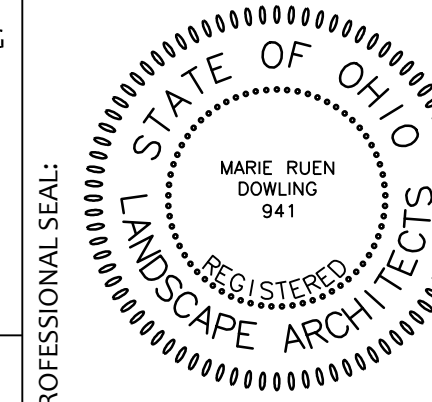
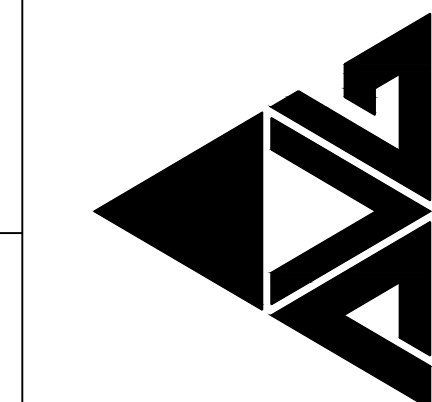

MASSILON CITY SCHOOL
EAST SIDE CAMPUS
1 Paul E Brown Dr SE Massillon, OH 44646

MARK	DATE	DESCRIPTION
3/20/2023	3/20/2023	EARLY SITE PACKAGE

PROJECT NO	2203-1
DRAWN BY	
CHECKED BY	
DATE	

DETAILS

SHEET NO
L-504