

GENERAL SHEET NOTES

1. REFER TO DRAWING T-001 FOR ADDITIONAL INFORMATION.

CODED PLAN NOTES

1. LOCATION OF MAIN TELECOMMUNICATIONS ROOM MTR1-1. REFER TO DRAWING T-401 FOR ADDITIONAL INFORMATION.
2. LOCATION OF TELECOMMUNICATIONS ROOM TR1-2. REFER TO DRAWING T-402 FOR ADDITIONAL INFORMATION.
3. LOCATION OF TELECOMMUNICATIONS ROOM TR1-3. REFER TO DRAWING T-402 FOR ADDITIONAL INFORMATION.
4. APPROXIMATE LOCATION OF TELECOMMUNICATIONS ROOM TR2-1 LOCATED ON FLOOR ABOVE. REFER TO DRAWING T-102 FOR ADDITIONAL INFORMATION.
5. APPROXIMATE LOCATION OF TELECOMMUNICATIONS ROOM TR2-2 LOCATED ON FLOOR ABOVE. REFER TO DRAWING T-102 FOR ADDITIONAL INFORMATION.
6. APPROXIMATE LOCATION OF GYM SOUND SYSTEM.
7. APPROXIMATE ROUTE OF NEW UNDERGROUND TELECOMMUNICATIONS PATHWAY TO EXISTING SERVICE PROVIDER POINT OF PRESENCE (SOUTH OF PROPERTY LINE). CONTRACTOR SHALL PROVIDE (1) 4" UNDERGROUND FROM MTR1-1 TO EXISTING SERVICE PROVIDER POP. CONTRACTOR SHALL PROVIDE ALL HANDHOLES AS NEEDED SUCH THAT NO LENGTH OF PATHWAY EXCEEDED 300' OR (2) 90 DEGREE BENDS. CONTRACTOR SHALL VERIFY EXACT ROUTE WITH SITE/CIVIL DRAWINGS, EXISTING FIELD CONDITIONS, OWNER AND OWNER'S SERVICE PROVIDER. REFER TO DRAWING T-401 FOR ADDITIONAL INFORMATION.
8. CONTRACTOR SHALL ROUTE ALL CABLING LOCATED ON THIS SIDE OF THE BOUNDARY LINE TO MAIN TELECOMMUNICATIONS ROOM MTR1-1.
9. CONTRACTOR SHALL ROUTE ALL CABLING LOCATED ON THIS SIDE OF THE BOUNDARY LINE TO TELECOMMUNICATIONS ROOM TR1-2.
10. CONTRACTOR SHALL ROUTE ALL CABLING LOCATED ON THIS SIDE OF THE BOUNDARY LINE TO TELECOMMUNICATIONS ROOM TR1-3.
11. CONTRACTOR SHALL ROUTE ALL CABLING LOCATED ON THIS SIDE OF THE BOUNDARY LINE UP TO TELECOMMUNICATIONS ROOM TR2-1 ON FLOOR ABOVE. REFER TO DRAWING T-102 FOR ADDITIONAL INFORMATION.
12. CONTRACTOR SHALL PROVIDE (1) 4" UNDERGROUND FROM MTR1-1 TO TR1-3. VERIFY EXACT ROUTE IN FIELD WITH OTHER TRADES. REFER TO DRAWING T-401 FOR ADDITIONAL INFORMATION.

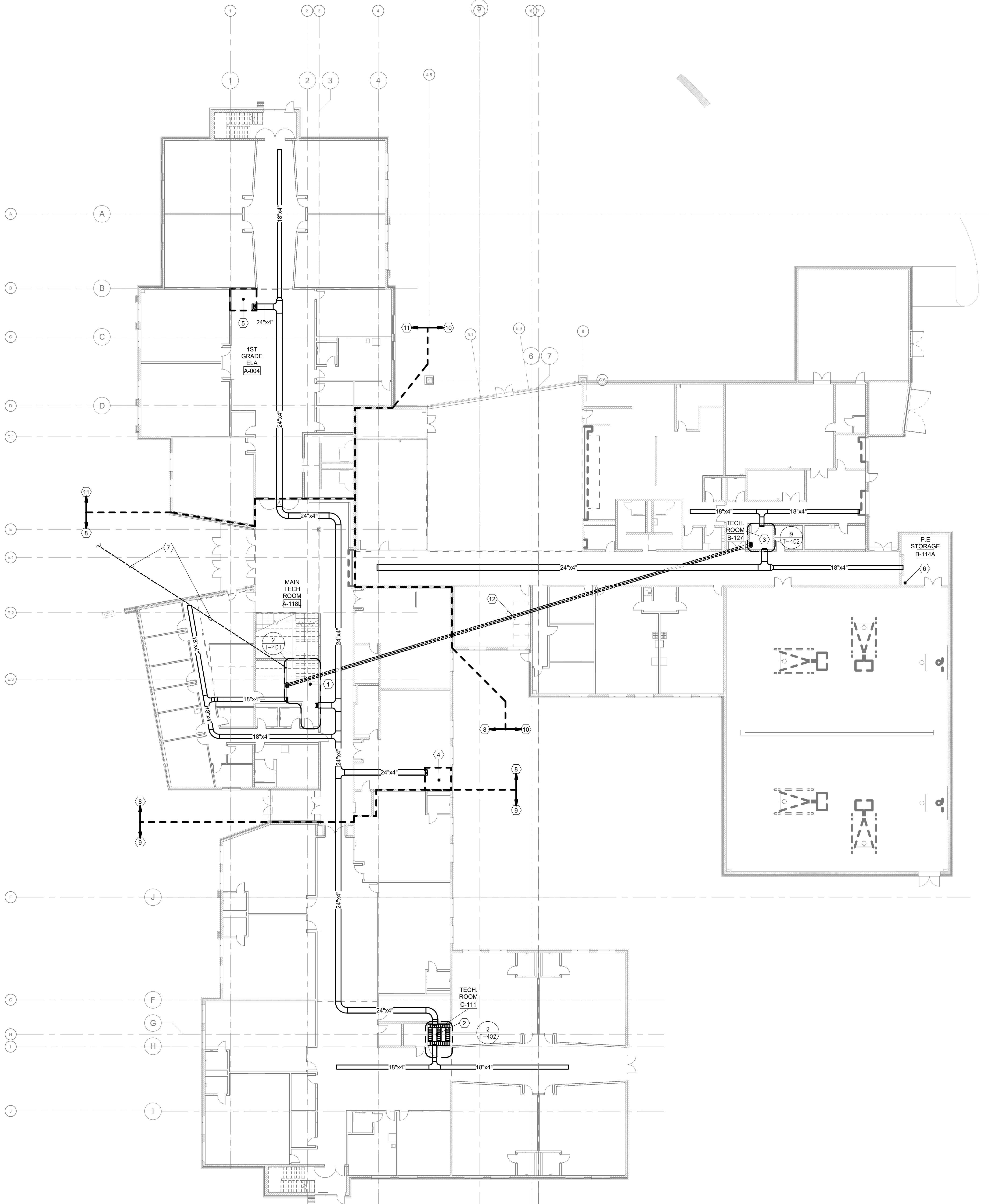

1 FIRST FLOOR TECHNOLOGY PATHWAYS AND SPACES PLAN
SCALE: 1/16" = 1'-0"

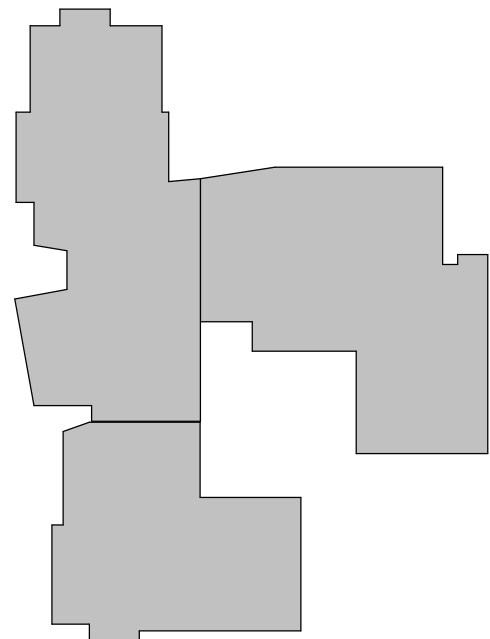
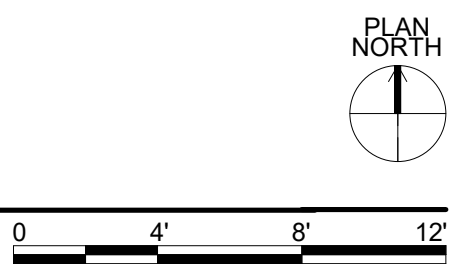

PROJECT NO
2203-2

ARCHITECTURAL VISION GROUP, LTD
PLANNERS
ARCHITECTS
23850 SPERRY DRIVE
CLEVELAND, OHIO 44145

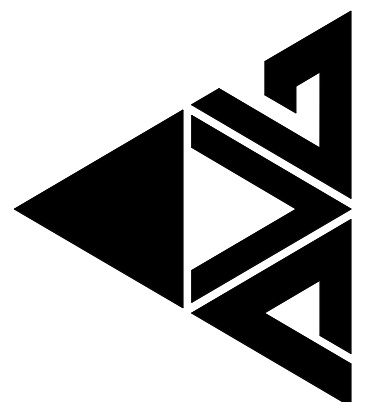

MASSILLON CITY SCHOOL DISTRICT
MASSILLON EAST ELEMENTARY PK-3
1 PAULE BROWN DRIVE SE, MASSILLON, OHIO 44646
MASSILLON CITY SCHOOL DISTRICT MASSILLON, OHIO

DATE	ISSUED FOR	DESCRIPTION
07/12/23	100% BID PERMIT SET	

PROJECT NO 2203-2
DRAWN BY DRK
CHECKED BY AMW
DATE 07/12/23

FIRST FLOOR
TECHNOLOGY
PATHWAYS AND
SPACES PLAN

SCALE: 1/16" = 1'-0"
SHEET NO
T-101