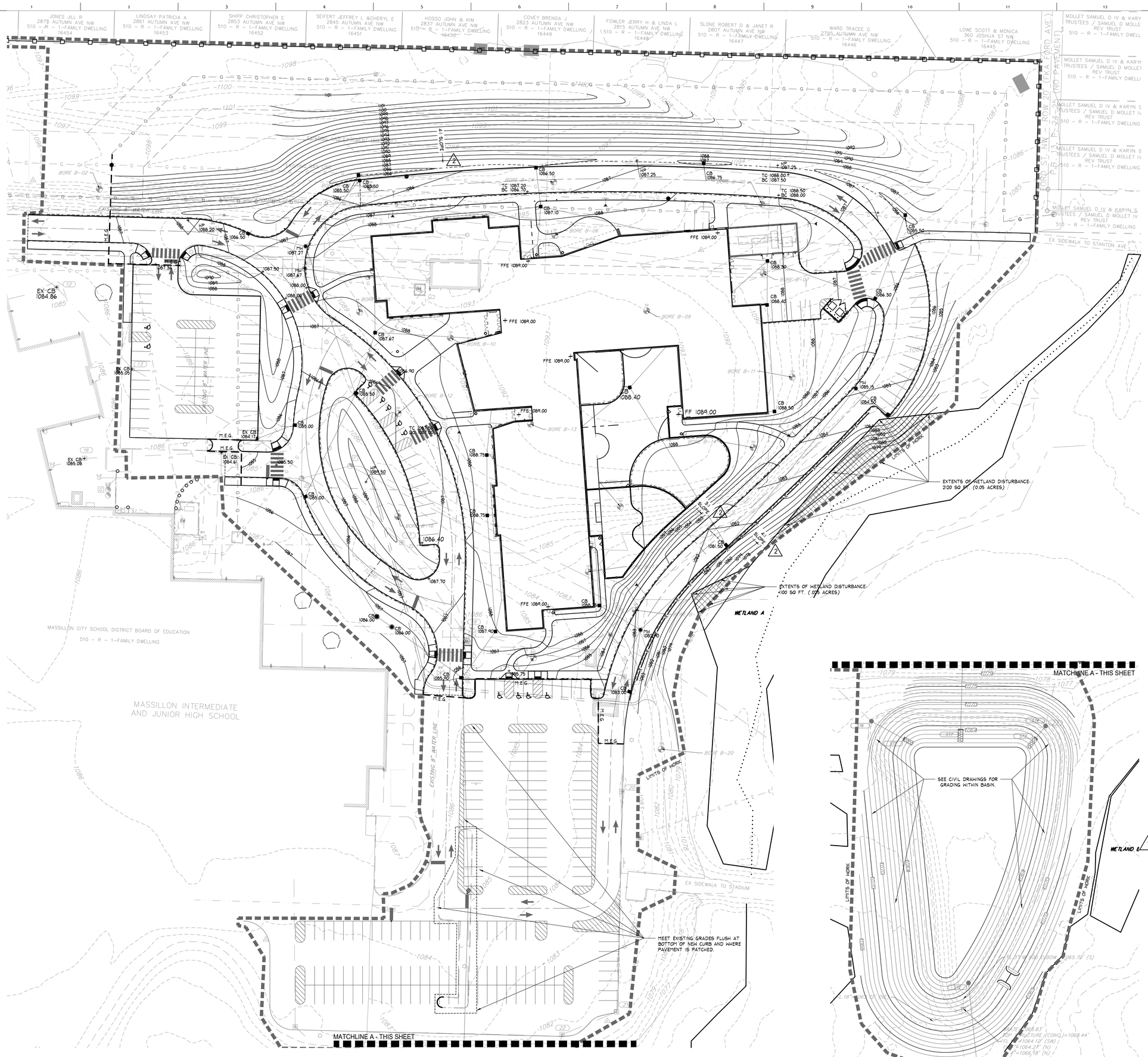
JONES JILL R
2873 AUTUMN AVE NW
510 – R – 1-FAMILY DWELLING
16454
LINDSAY PATRICIA A
2861 AUTUMN AVE NW
510 – R – 1-FAMILY DWELLING
16453
SHIPP CHRISTOPHER E
2853 AUTUMN AVE NW
510 – R – 1-FAMILY DWELLING
16452
SEIFERT JEFFREY L &CHERYL E
2845 AUTUMN AVE NW
510 – R – 1-FAMILY DWELLING
16451
HOSSO JOHN & KIM
2837 AUTUMN AVE NW
510 – R – 1-FAMILY DWELLING
16450
COVEY BRENDA J
2823 AUTUMN AVE NW
510 – R – 1-FAMILY DWELLING
16449
FOWLER JERRY H & LINDA L
2815 AUTUMN AVE NW
510 – R – 1-FAMILY DWELLING
16448
SLONE ROBERT D & JANET R
2807 AUTUMN AVE NW
510 – R – 1-FAMILY DWELLING
16447
WARD TRACEE C
2795 AUTUMN AVE NW
510 – R – 1-FAMILY DWELLING
16446
LOWE SCOTT & MONICA
360 JOSHUA ST NW
510 – R – 1-FAMILY DWELLING
16445
MOLLETT SAMUEL D IV & KARYN S
TRUSTEES / SAMUEL D MOLLETT IV
REV TRUST
510 – R – 1-FAMILY DWELLING
MASSILON CITY SCHOOL DISTRICT BOARD OF EDUCATION
510 – R – 1-FAMILY DWELLING
MASSILON INTERMEDIATE
AND JUNIOR HIGH SCHOOL
EXISTING 8" WATER LINE
EX SIDEWALK TO STANTON AVE
EX SIDEWALK TO STADIUM
EXTENTS OF WETLAND DISTURBANCE:
2120 SQ FT. (0.05 ACRES)
EXTENTS OF WETLAND DISTURBANCE:
<100 SQ FT. (.025 ACRES)
WETLAND A
WETLAND B
LIMITS OF WORK
MEET EXISTING GRADES FLUSH AT
BOTTOM OF NEW CURB AND WHERE
PAVEMENT IS PATCHED.
MATCHLINE A - THIS SHEET
SEE CIVIL DRAWINGS FOR
GRADING WITHIN BASIN.
FFE 1089.00
EX CB
1084.86
EX CB
1085.08
EX CB
1084.47
EX CB
1084.61
M.E.G.
BORE B-02
BORE B-04
BORE B-06
BORE B-09
BORE B-10
BORE B-11
BORE B-13
BORE B-16
BORE B-20
TC 1088.00
BC 1088.00
TC 1088.50
BC 1088.00
TC 1087.20
BC 1086.70
TC 1088.00
BC 1087.50
HP
1087.25
HP
1088.20
HP
1088.50
HP
1087.70
HP
1086.40
HP
1088.75
HP
1086.75
HP
1085.15
CB
1088.40
CB
1088.50
CB
1088.75
CB
1087.67
CB
1087.10
CB
1086.50
CB
1086.30
CB
1086.40
CB
1085.50
CB
1085.00
CB
1086.00
CB
1087.90
CB
1083.00
CB
1085.05
MH
1087.27
MH
1087.67
MH
1085.15
4:1 SLOPE
2:1 SLOPE
3:1 SLOPE
1:1 SLOPE
1:1 SLOPE
1