

SURVEY OF PARTS OF LOTS NO. 8433 & 8432

MASSILLON, STARK, OHIO

FOR M. EMERY

DATE 1-8-60

BY H. M. PIPER - REGISTERED ENGINEER AND SURVEYOR

SCALE: 1" = 20'

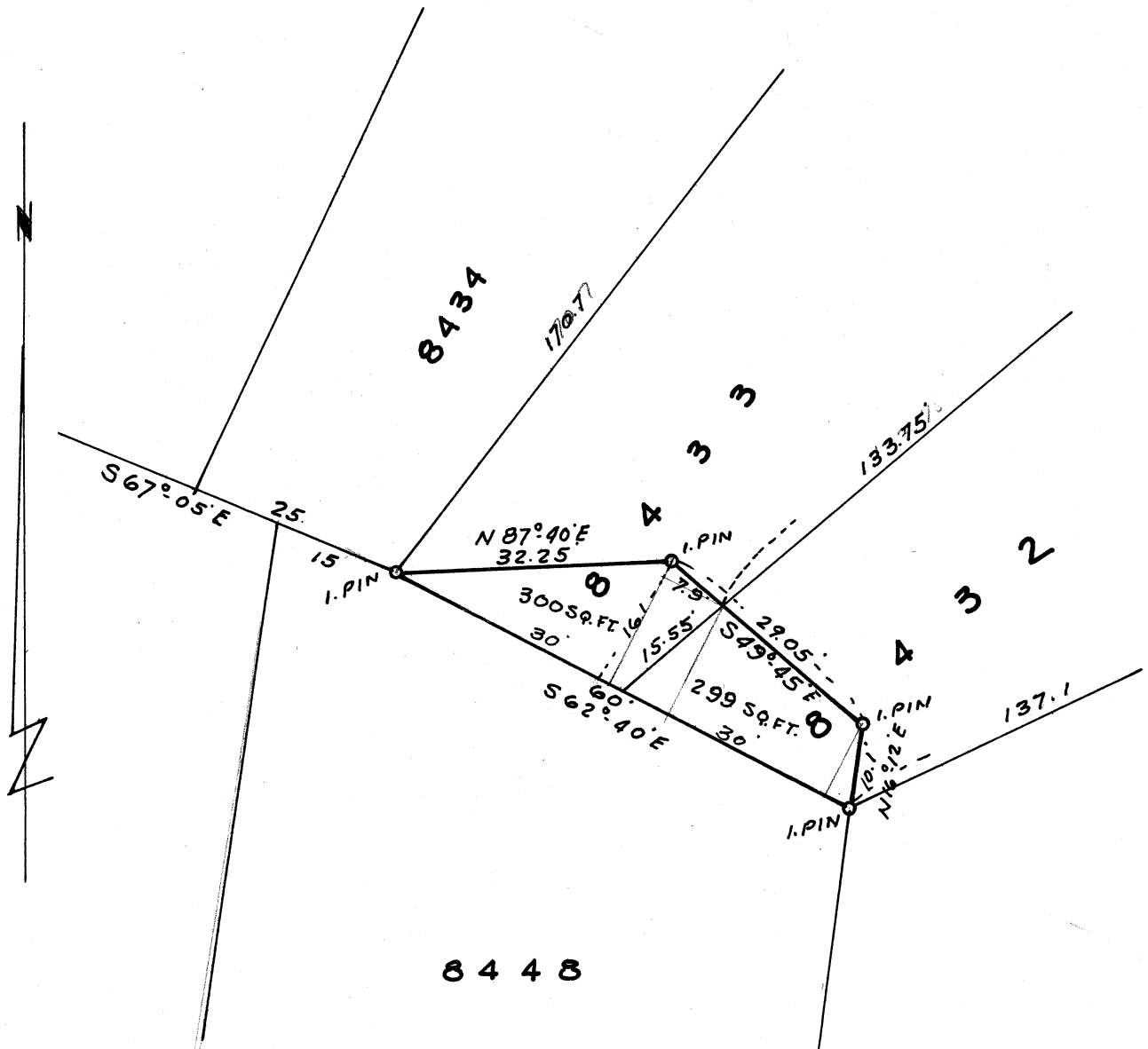

Part Lots 8433 and 8432

M. Emery

Known as and being Part of Lots No. 8433 and 8432 in the City of Massillon, Stark County, Ohio, and being more fully described as follows:

Beginning at the Southwest corner of Lot No. 8433, said point being the true place of beginning of the tract here-in described; thence N 87° 40' E 32.25 feet to an iron pin; thence S 49° 45' E 7.90 feet to the East line of said Lot No. 8433; thence continuing S 49° 45' E 21.15 feet to an iron pin; thence S 16° 12' W 10.10 feet to an iron pin at the Southeast corner of Lot No. 8432; thence N 62° 40' W 30.0 feet along the South line of said Lot No. 8432 to a point; thence continuing N 62° 40' W 30.0 feet along the South line of Lot No. 8433 to the place of beginning containing 300 square feet in Lot No. 8433 and 299 square feet in Lot No. 8432.