

**SURVEY OF** PT. O.L. 361

**MASSILLON, STARK, OHIO**

**FOR** \_\_\_\_\_

**DATE** JAN. 13, 1959

**BY** H. M. PIPER - REGISTERED ENGINEER AND SURVEYOR

**SCALE:** 1" = 60'

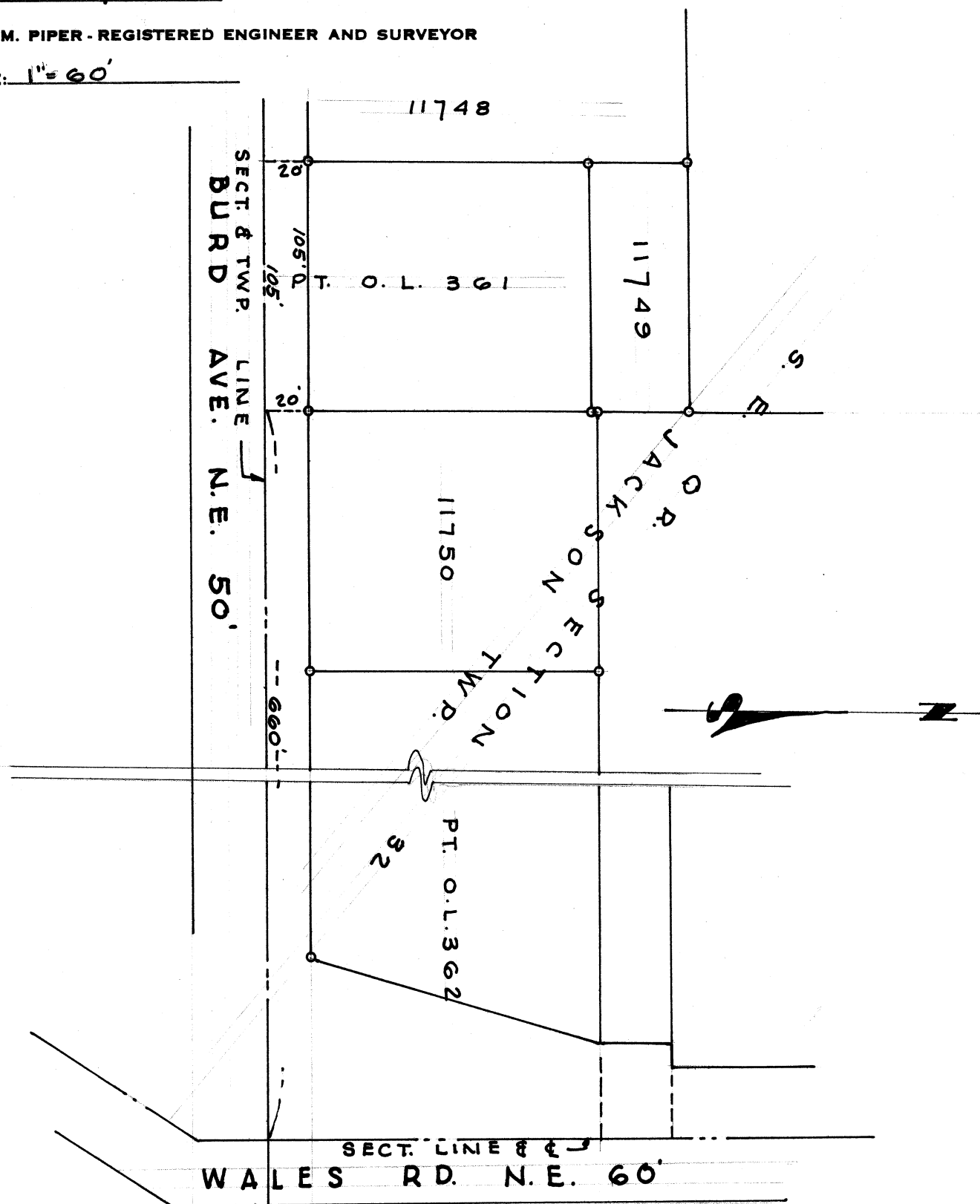

Part O.L. 361

Known as and being Pt. O.L. 361, Jackson Township, Massillon, Ohio,  
and being more fully described as follows:

Beginning at the Southeast corner of the Southeast Quarter Section 32,  
Jackson Township, thence westerly along the South line of said Quarter  
660 feet to the true place of beginning of the tract here-in described; thence  
continuing westerly along the South line of said Quarter 105 feet to a point;  
thence northerly and parallel to the East line of said Quarter 20 feet to a  
point on the North line of Burd Ave. N. E.; thence easterly on the North line  
of Burd Ave. N. E. and parallel to the South line of said Quarter 105 feet to  
a point; thence southerly 20 feet to the true place of beginning containing  
.048 acres.

SURVEY OF PT. O. L. 360, 361 & 362  
MAJILLON, OHIO

FOR: MERLE EVANS

Scale: 1" = 100'      June 9, 1958

By H. M. Gper - Reg. Engr. & Surveyor

