

That part of Outlet #16 in Earl's Outlots, Section 6,
Township 10, No. Range 9, (Perry Twp.) described as follows:

Beginning at the point where the center line of
Youngstown Hill Road intersects the center line of a road
running northerly known as Hess Road, thence westerly along
the center line of Youngstown Hill Road 471.15 feet, thence
south $56^{\circ}-34'$ west 29.2 feet to an iron pin; thence north 59°
west 119.15 feet to an iron pin which is the true place of
beginning; thence south $35^{\circ}-50'$ west 123.00 feet to an iron
pin; thence south $41^{\circ}-42'$ west 90.00 feet to an iron pin;
thence north $19^{\circ}-17'$ west 127.35 feet; thence north $57^{\circ}-56'$
east 153.20 feet to an iron pin also being the south property
line of Youngstown Hill Road; thence along the south line of
Youngstown Hill Road on a arc of nine degrees which has a
chord bearing south $51^{\circ}-42'$ east 56.35 feet to the place of
beginning-containing 0³⁸⁰ acres.

That part of Outlot #16 in Earl's Outlots, Section 6,
Township 10 N, R 9, (Perry Twp.) described as follows:

Beginning at the point where the center line of Youngstown Hill Road intersects the center line of a road running northerly known as Hess Road, thence westerly along the center line of Youngstown Hill Road 471.15 feet; thence south $56^{\circ} 34'$ west, 29.2 feet to the true place of beginning, said point being on the south property line of Youngstown Hill Road. Thence south $56^{\circ} 34'$ west 263.50 to a iron pin, thence north $19^{\circ} 17'$ west 41.70 feet to an iron pin; thence north $41^{\circ} 42'$ east 90.00 feet to an iron pin; thence north $35^{\circ} 50'$ east 123.00 feet to an iron pin on the south property line of Youngstown Hill Road; thence on an arc of a nine degree curve whose chord is south 59° east and length of 119.15 feet to place of beginning- containing 0³⁹⁴- acres.

That part of Section 6, Perry Township, Stark County, State of Ohio, described as follows: Beginning on the south line of said Section 6, 33 ft. west of the center line of the C.L. & W. R.R., right of way; thence north 7 37' east along said west line of right of way 479.97 feet to the south bank of Newman's Creek; thence north 54-25' west along south bank of said Creek 84.4 ft; thence south 73-39' west along south bank of said creek 197.2 ft; thence north 71-10' west 232.5 ft; thence north 56-11' west 354 ft; thence north 44-40' west 415.2 ft.; thence south 81 west 54.3 feet, which point is 118 feet east of the center line of the P.Ft.W. & C.R.R. right of way measured at right angles therefrom, thence south 33-48' east 510 feet; thence south 62-42' west 125 feet to a point 50 feet from the center line of the P.Ft. & C. R.R. Co., thence south 27 18' East along the right of way line of the P.Ft.W & C R.R. 579.9 feet to the south line of Section 6, thence south 87 45' east along the south line of Section 6, 310.69 feet to place of beginning.

Pl OL 81

SURVEY OF PART OF OUTLOT #3
EARLS OUTLOTS, SEC 6, PERRY TWP.
Surveyed Dec 12 1936 By Rice & Wallace

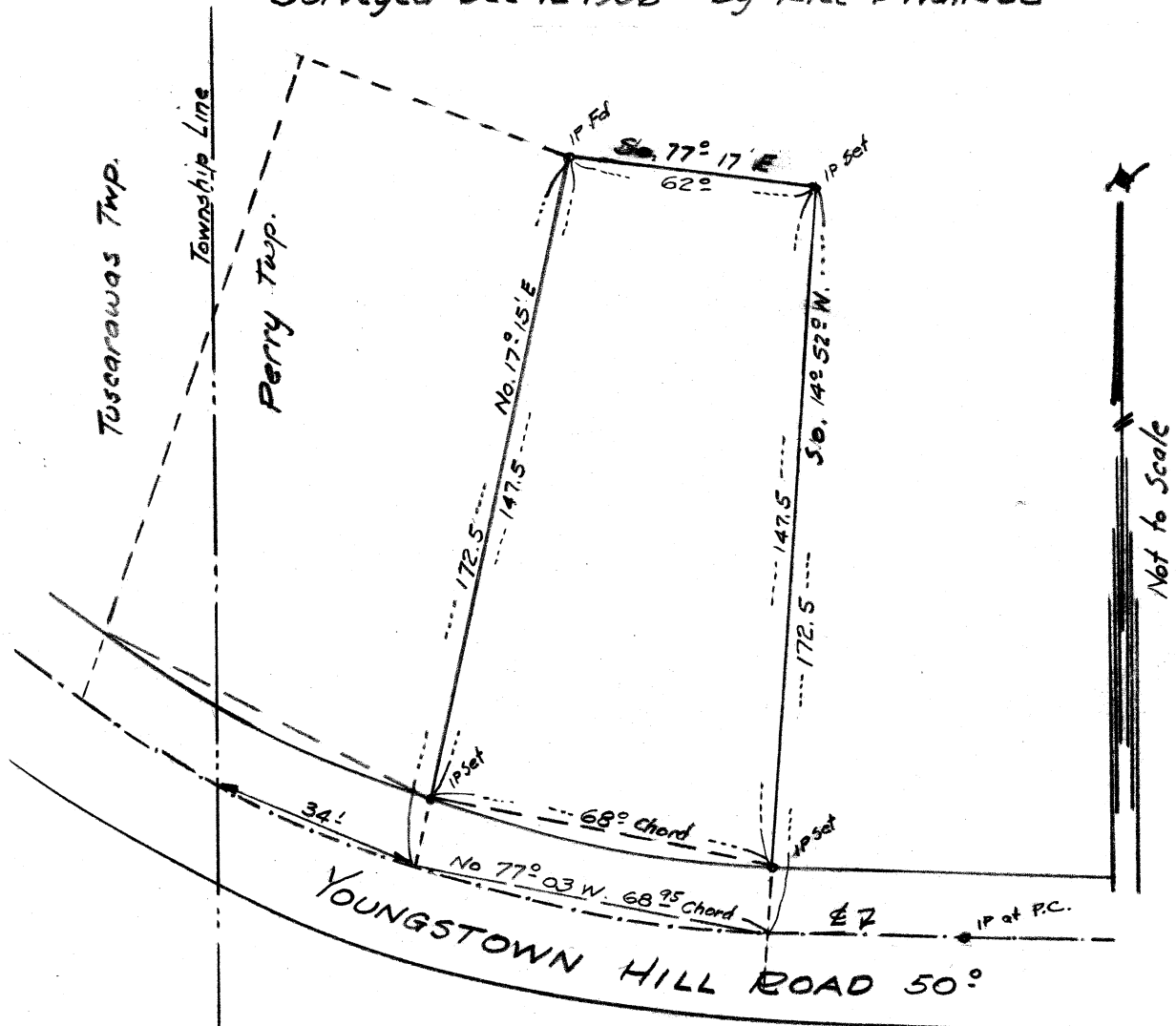

DESCRIPTION

That part of Outlot #3 in Earls Outlots, Sec 6, Perry Twp., Stark County, Described as follows: Beginning at the intersection of the West line of Perry Twp and the centerline of Youngstown-Hill Road thence Easterly along the Center line of Youngstown-Hill Road 34.1 feet, measured on a chord to the true place of beginning, thence No. 17° 15' East, 172.5 feet to an iron pin, thence South 77° 17' East 62.0 feet to an iron pin, thence South 14° 52' West 172.5 feet to the center line of Youngstown Hill Road, thence North 77° 03' West 68.95 feet to the true place of Beginning, containing 0²⁶/₁₀₀ acres more or less, including 1/2 of Road, or 0²²/₁₀₀ acres without Road.

Description of Pt. Outlet No. 12

Earl's Outlots - Section 6 - Perry Twp.

Known as and being a Pt. of Earl's Outlet No. 12 located in Section 6, Perry Township, Stark County, Ohio, and being more fully described as follows:

Beginning at the true place of beginning of the parcel here-in described, said point being on the centerline of Riverside Road 292.47 feet north of the intersection of said centerline and the south line of Outlet 12; thence continuing N 10° 0' E along said centerline 27.5 feet to a point; thence N 36° 15' E along the centerline of said road 265.0 feet to the west right-of-way line of relocated U. S. 21; thence S 28° 45' E along said right-of-way line 117.0 feet to its intersection with the west right-of-way line of relocated T.R. #353; thence S 23° 15' W 116.0 feet along said T.R. #353 west right-of-way line to its intersection with the north line of parcel presently owned by Dorothy J. Slaggy; thence westerly along the north line of said Slaggy parcel 160 feet to the place of beginning containing 0.640 Acres.

I hereby certify that the survey as shown on the attached plat was made by me and that this is a correct description of said survey.

H. M. Piper

Registered Professional Engineer
and Surveyor