

SURVEY OF PT. O.L. 91

MASSILLON, STARK, OHIO

FOR Carl Oser

DATE 10-7-63

BY H. M. PIPER - REGISTERED ENGINEER AND SURVEYOR

SCALE: 1" = 50'

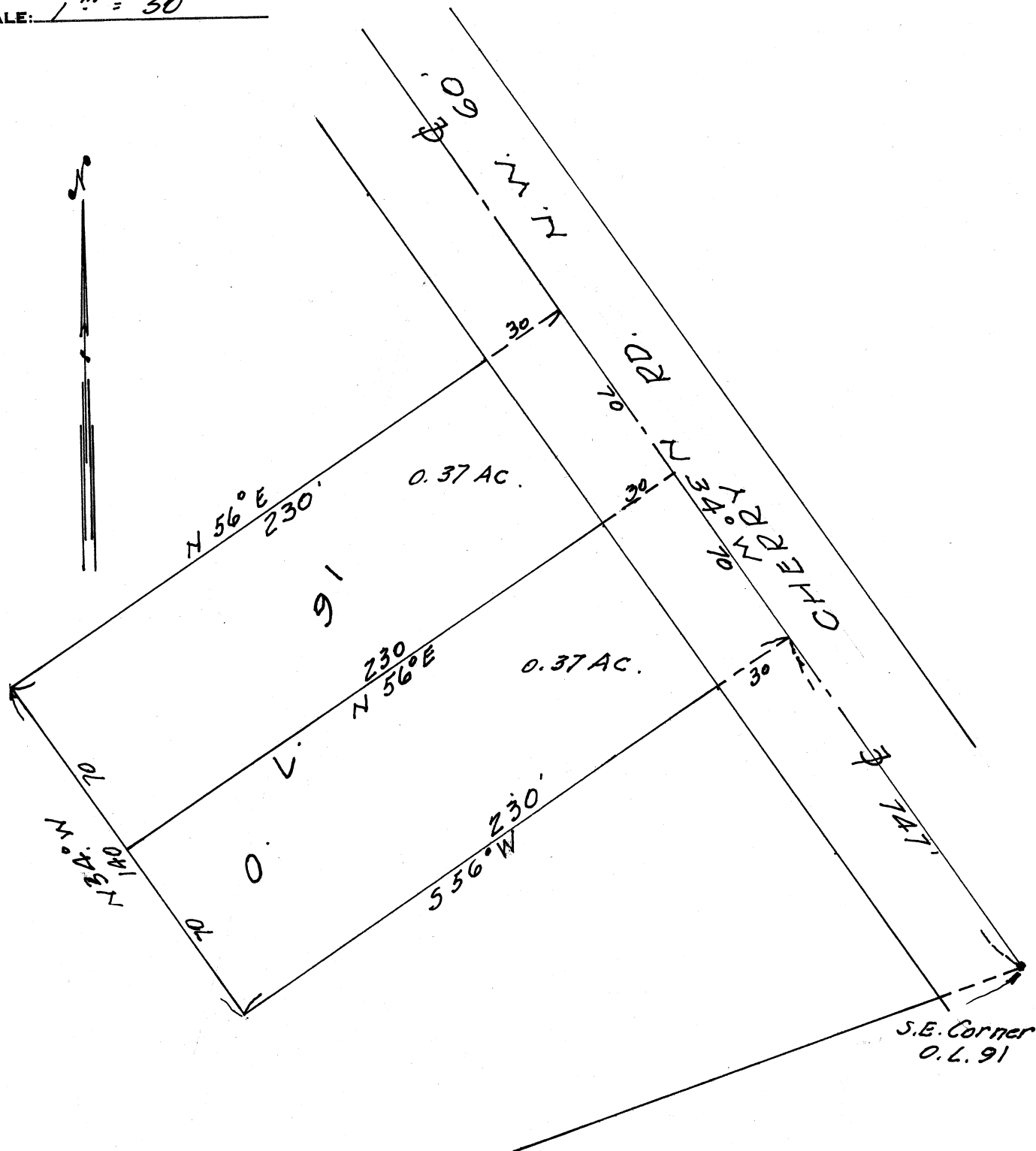

Part Outlot 91
Massillon, Ohio
For F. Furbay

Known as and being part of O.L. 91 in the City of Massillon, Stark County, Ohio, and being more fully described as follows:

Beginning at an iron pin at the intersecting of the West Right-of-way line of Cherry Rd. N. W. 60° and the South line of said Outlot, said point being the true place of beginning of the tract here-in described; thence N 88° 25' 40" W along the South line of said Outlot 153.67 feet to an iron pin; thence N 34° 0' W 56.14 feet to an iron pin; thence N 56° 0' E 125.0 feet to an iron pin; thence S 34° 0' E along the West line of said road 145.54 feet to the true place of beginning containing 0.289 Acres.

SURVEY OF PART O.L. 91

MASSILLON, STARK, OHIO

FOR E. FURBAY

DATE 8-17-60

BY H. M. PIPER - REGISTERED ENGINEER AND SURVEYOR

SCALE: 1"=40'

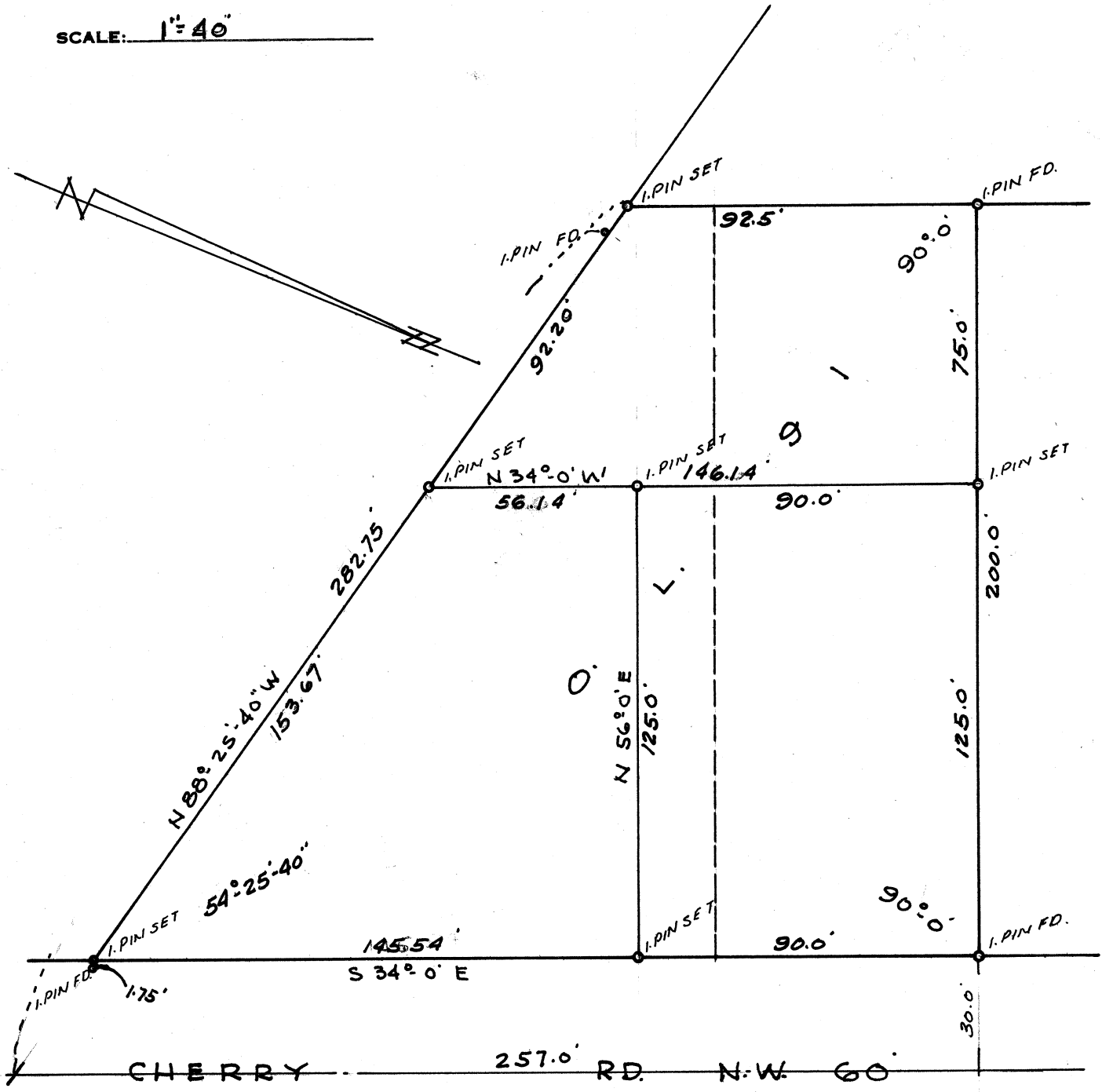

N

400

30.0' N 18° 54' W
676.94'

S 85°-11'E
771.72'

9735

CHERRY RD. N.W. 60°

I.P.

I.P.

200.15' S 89° 16' W

I.P.

9736

S 30° 41' E
194.15'

N 84° 24' 55" W
N 84° 18' W

I.P.

N 12° 12' W
24.65' I.P.
S 71° 30' W
I.P.

193.04' S 27° 22' W

I.P.

211.66' S 71° 30' W

I.P.

PT. O. L. 91

Scale 1" = 50 FT

May, 1953

Known as and being a Pt. of O.L. 91 in the City of Massillon, Ohio, according to the present numbering of Lots in said City and being more fully described as follows:

Beginning at an iron pin at the southeast corner of Lot No. 9235, said point being the intersection of the west line of Cherry Rd. N. W. and the north line of O.L. 91, and also being the true place of beginning of the tract here-in to be conveyed; thence S $30^{\circ}-18'$ E 40.0 feet along the west line of Cherry Rd. N. W. to an iron pin; thence S $59^{\circ}-16'$ W 200.15 feet to an iron pin; thence S $30^{\circ}-41'$ E 294.15 feet to an iron pin on the south line of O.L. 91; thence S $71^{\circ}-30'$ W 24.65 feet along the south line of O.L. 91 to an iron pin; thence N $27^{\circ}-42'$ W 40.12 feet to an iron pin; thence N $84^{\circ}-18'$ W 244.55 feet to an iron pin; thence S $21^{\circ}-22'$ W 183.0 feet to an iron pin on the south line of O.L. 91; thence S $71^{\circ}-30'$ W 211.65 feet along the south line of O.L. 91 to an iron pin; thence N $18^{\circ}-50'$ W 676.39 feet to an iron pin on the north line of O.L. 91; thence S $85^{\circ}-11'$ E 771.72 along the north line of O.L. 91 to the place of beginning containing 6.72 acres.