

# SURVEY OF PT O.L. 119

MASSILLON, STARK, OHIO

FOR Earl Ruetz

DATE 11-4-52

BY H. M. PIPER - REGISTERED ENGINEER AND SURVEYOR

SCALE: 1" = 60 FT.

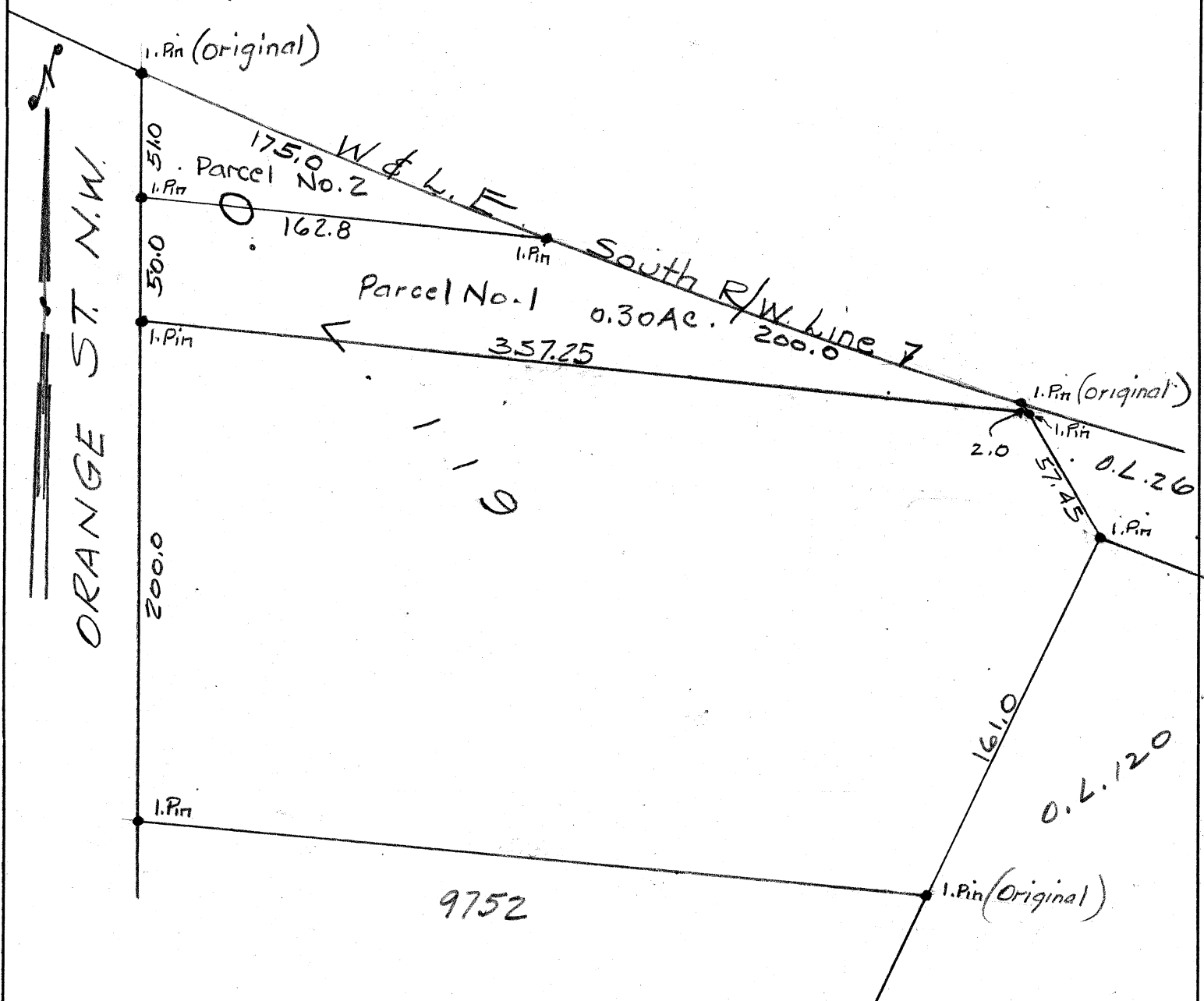

Part of O.L. 119

Parcel No. 1

Known as and being a Pt. of O.L. 119 in the City of Massillon, Ohio, according to the present numbering of lots in said City and being more fully described as follows:

Beginning at an iron pin on the east line of Orange St. N. W. 200.0 feet north of the southwest corner of O.L. 119, said point being the true place of beginning of the tract herein conveyed; thence continuing northerly along the east line of Orange St. N. W. 50.0 feet to an iron pin; thence easterly parallel to the south line of O.L. 119 162.8 feet to an iron pin on the south Right-of-Way line of the "heeling and Lake Erie Railroad; thence easterly along said right-of-way, 200.0 feet to an iron pin; thence southerly along the east line of O.L. 119 2.0 feet to an iron pin; thence westerly parallel to the south line of O.L. 119 357.25 feet to the place of beginning containing 0.30 Acres.

Parcel No. 2

Known as and being a Pt. of O.L. 119 in the City of Massillon, Ohio, according to the present numbering of lots in said City and being more fully described as follows:

Beginning at an iron pin on the northwest corner of O.L. 119, said point also being on the South Right-of-way line of the Wheeling and Lake Erie Railroad and the east line of Orange St. N. W., also being the true place of beginning of the tract here-in described; thence easterly along the south right-of-way line of the Wheeling and Lake Erie Railroad 175.0 feet to an iron pin; thence westerly parallel to the south line of O.L. 119 162.8 feet to an iron pin on the east line of Orange St. N. W.; thence northerly along the east line of Orange St. N. W. 51.0 feet to the place of beginning containing 0.10 Acres.