

329.96 M. 120.13
215.94
336.07
29.86 1" = 50
6.11

720

SURVEY OF PART O.L. 341

MASSILLON, STARK, OHIO

FOR

F. Gutierrez

DATE _____

6-20 '56

BY H. M. PIPER, ⁴REGISTERED ENGINEER AND SURVEYOR

SCALE:

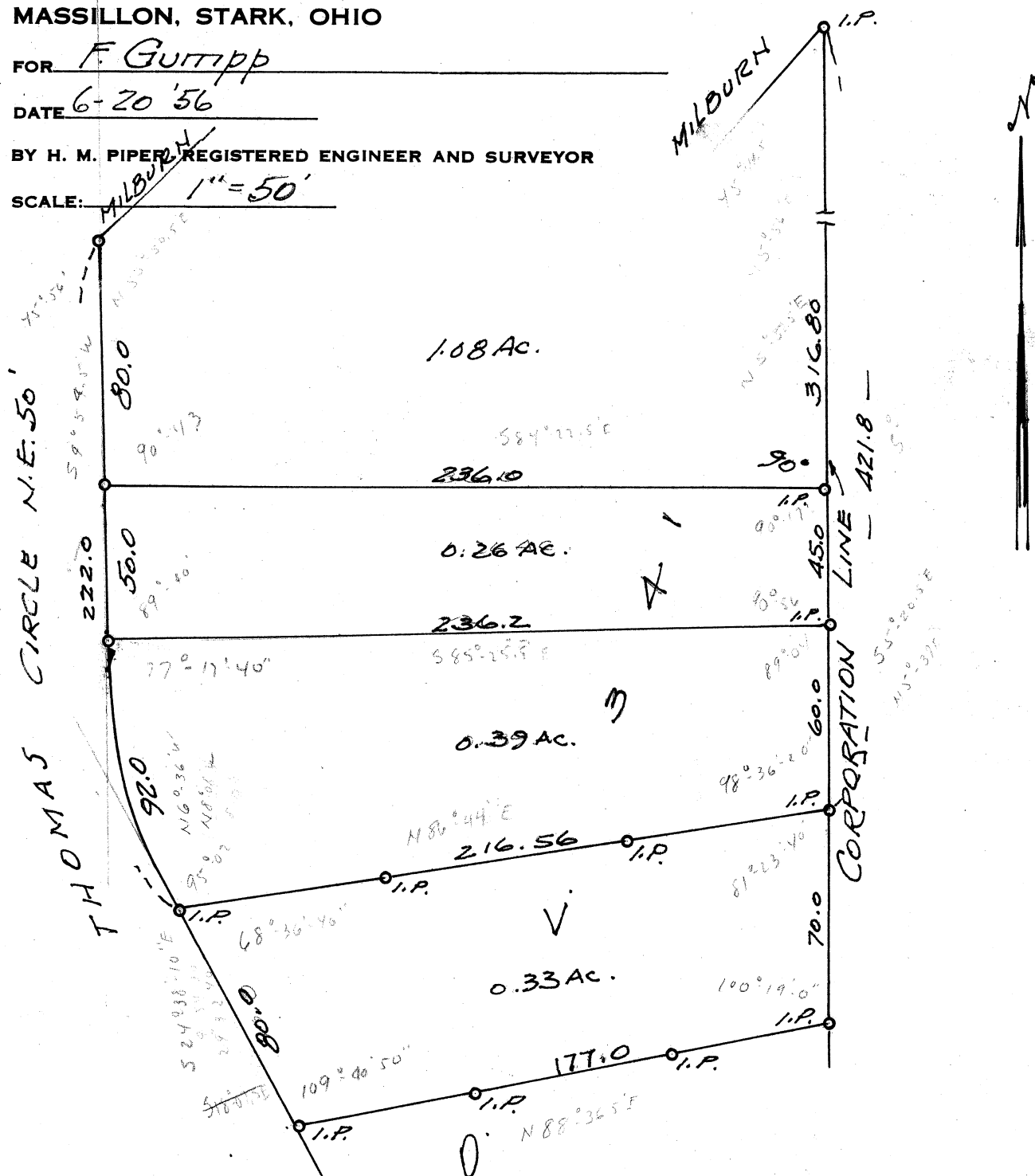
 $1'' = 50'$ 

Fred Gump

Known as and being a Part of Outlot 341 in the City of Massillon, Ohio, according to the present numbering of Lots in said City and being more fully described as follows:

Beginning at an iron pin on the east line of Thomas Circle N. E. 222.0 feet south of an iron pin at the northeast Corner of Thomas Circle and Milburn Road N. E., said point being the true place of beginning of the parcel here-in described; thence easterly 216.56 feet to an iron pin on the east line of O.L. 341, said point being 421.8 feet south of an iron pin at the intersection of Milburn Road N. E. and the east line of O.L. 341; thence southerly along the east line of O.L. 341 70.0 feet to an iron pin; thence westerly 177.0 feet to an iron pin on the east line of Thomas Circle N. E.; thence northerly along the east line of Thomas Circle N. E. 80.0 feet to the place of beginning containing 0.33 Acres.

SURVEY OF Pl. O.L. 341

MASSILLON, STARK, OHIO

FOR F. Gump

DATE 8-6-55

BY H. M. PIPER - REGISTERED ENGINEER AND SURVEYOR

SCALE: 1" = 50'

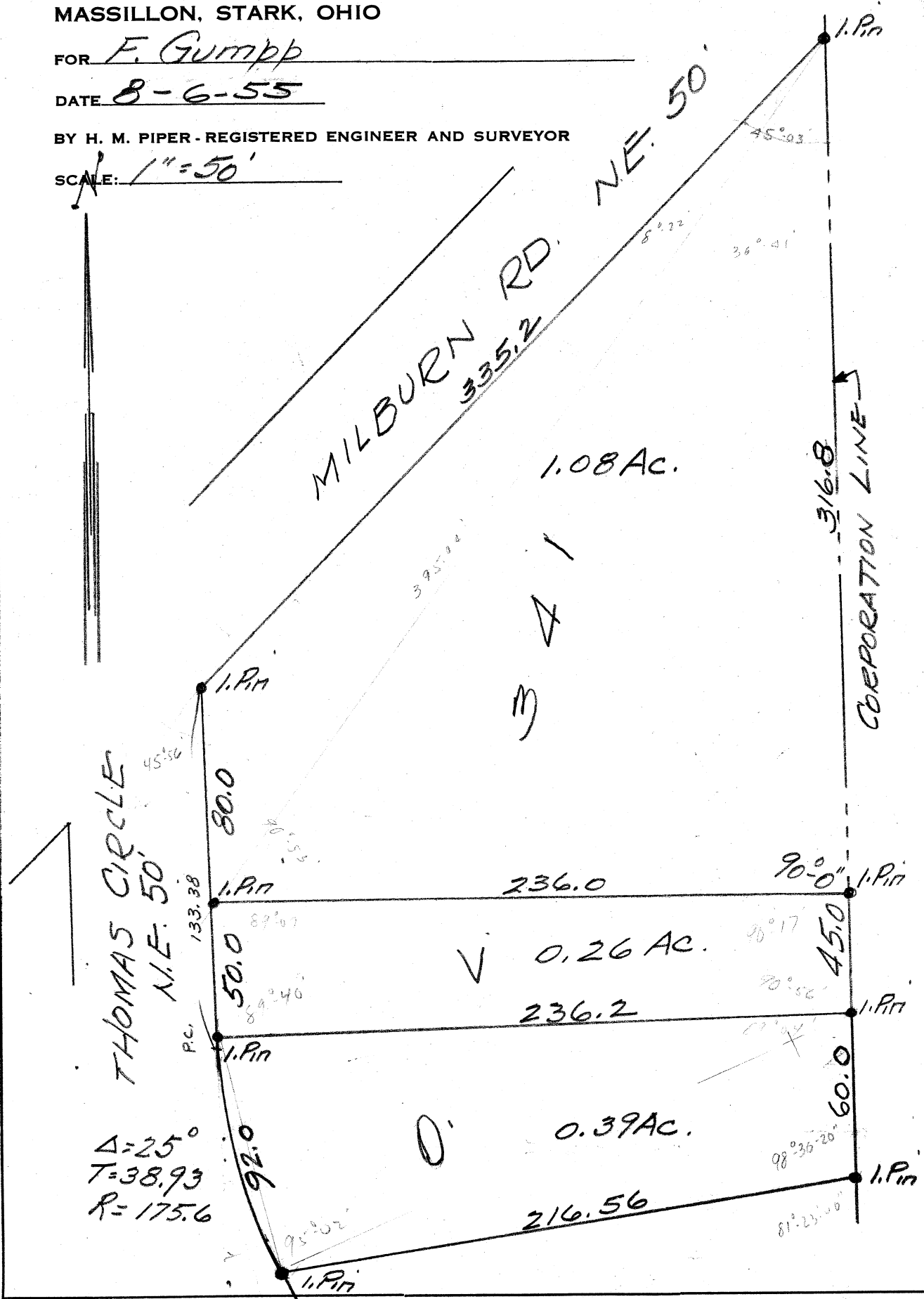

Description of Pt. O.L. 341

Massillon, Ohio

For Fred W. Guapp

Known as and being a Part of O.L. 341 in the City of Massillon, Ohio, according to the present numbering of lots in said City and being more fully described as follows:

Beginning at an iron pin on the east line of Thomas Circle N. E. 130.0 feet south of an iron pin on the northeast corner of Thomas Circle N. E. and Milburn Rd. N. E., said point being the true place of beginning of the tract here-in described; thence easterly 236.2 feet to an iron pin on the east line of O.L. 341, said point being 361.8 feet south of an iron pin at the intersection of Milburn Rd. N. E. and the east line of O.L. 341; thence southerly 60.0 feet along the east line of O.L. 341 to an iron pin; thence westerly 216.56 feet to an iron pin on the east line of Thomas Circle N. E.; thence northerly along the east line of Thomas Circle N. E. 92.0 feet to the place of beginning containing 0.39 Acres.

SURVEY OF PT. O.L. 341

MASSILLON, STARK, OHIO

FOR F. Gump

DATE 11-24-53

BY H. M. PIPER - REGISTERED ENGINEER AND SURVEYOR

SCALE: 1" = 50 FT.

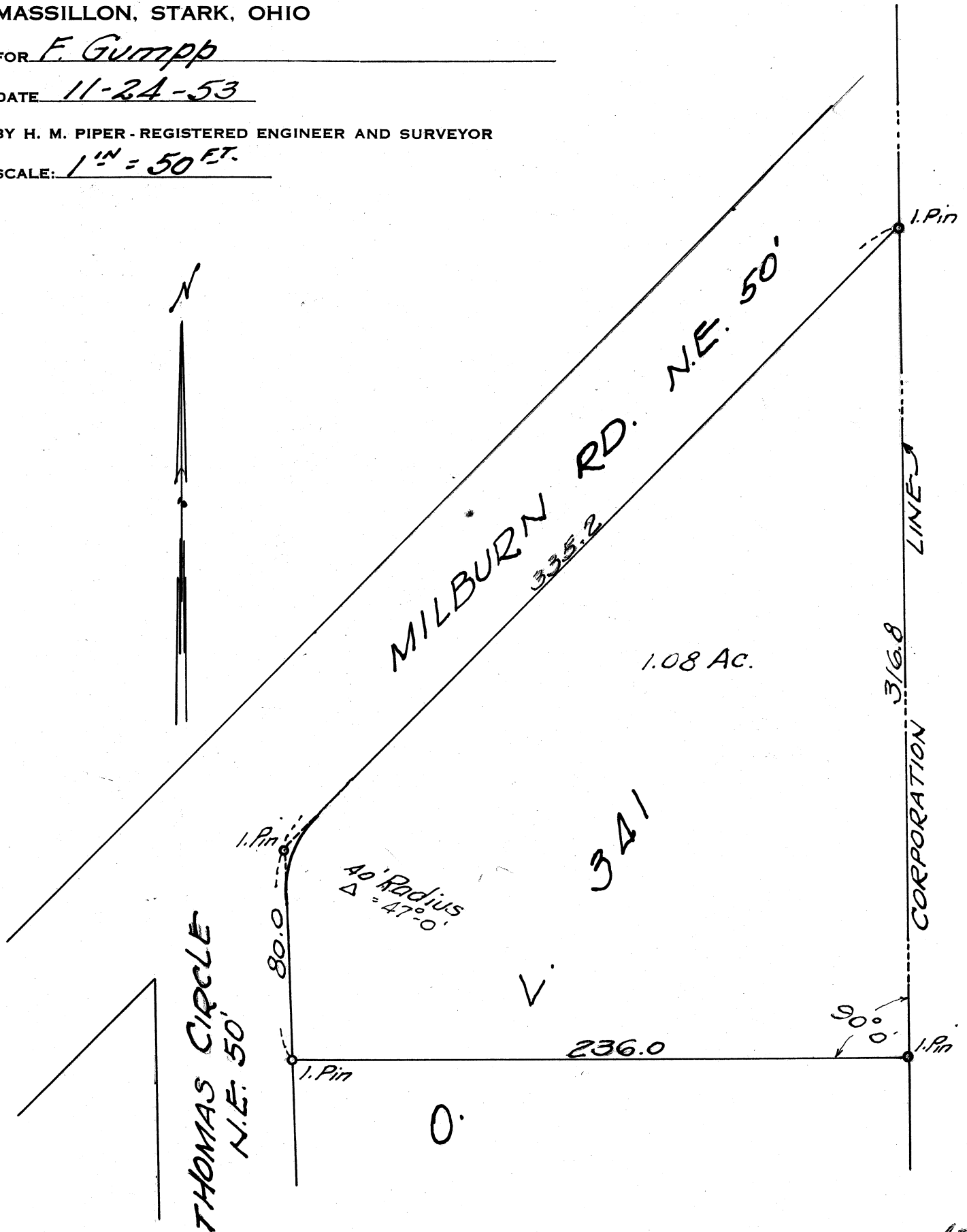

Fred Gump

Description for Pt. O.L. 341

Known as and being a Pt. of O.L. 341 in the City of Massillon, Ohio, according to the present numbering of lots in said City and being more fully described as follows:

Beginning at an iron pin at the intersection of the east line of Milburn Rd. N. E. and the Corporation line of the City of Massillon, Ohio, said point being also the true place of beginning of the tract here-in conveyed; thence southerly 316.8 feet along the east line of O.L. 341, also the said Corporation line, to an iron pin; thence westerly at right angles to said Corporation line 236.0 feet to an iron pin on the east line of Thomas Circle, N. E.; thence northerly 80.0 feet to an iron pin on the northeast corner of Thomas Circle N. E. and Milburn Rd., N. E.; said point being the point of intersection of a circular arc having a 40 foot radius and a delta of $47^{\circ}-0'$; thence northerly along the east line of Milburn Rd. N. E. 335.2 feet to the place of beginning containing 1.06 acres.

Known as and being a Pt. of C.L. 341 in the City of Massillon, Ohio, according to the present numbering of Lots in said City and being more fully described as follows:

Beginning at an iron pin at the northeast corner of Milburn Rd. N. E. and Thomas Circle N. E.; thence southerly along the east line of Thomas Circle, N. E. 80.0 feet to the true place of beginning of the tract here-in to be conveyed; thence easterly 236.0 feet to an iron pin on the east line of C.L. 341, said pin being 316.8 feet southerly from an iron pin at the intersection of Milburn Rd. N. E. and the east line of C.L. 341; thence southerly along the east line of C.L. 341 45.0 feet to an iron pin; thence westerly 236.2 feet to an iron pin on the east line of Thomas Circle N. E. said point being 50.0 feet south of the true place of beginning; thence northerly 50.0 feet to the true place of beginning containing 0.26 acres.

F. W. GUMPP

Known as and being a Pt. of O.L. 341 in the City of Massillon, Ohio, according to the present numbering of Lots in said City and being more fully described as follows:

Beginning at an iron pin at the intersection of the east line of Milburn Ave. N. E. and the Corporation line of the City of Massillon, Ohio; thence southerly 316.8 feet along the east line of O.L. 341, also the Corporation line to an iron pin and the true place of beginning of the tract here-in conveyed; thence continuing southerly along the east line of O.L. 341 45.0 feet to an iron pin; thence westerly 236.2 feet to an iron pin on the east line of Thomas Circle N. E., said pin being 130.0 feet south of the intersection of the east line of Milburn Rd. N. E. and the east line of Thomas Circle N. E.; thence northerly along the east line of Thomas Circle N. E. 50.0 feet to an iron pin; thence easterly 236.0 feet to the place of beginning containing 0.26 acres.