

W E T M O R E A V E . S . E .

SURVEY PT. O. L. 44, MASSILLON, OHIO
H. M. PIPER REG. ENG. & SURVEYOR
JULY 1960 1" = 30'

E R I E S T . S O .

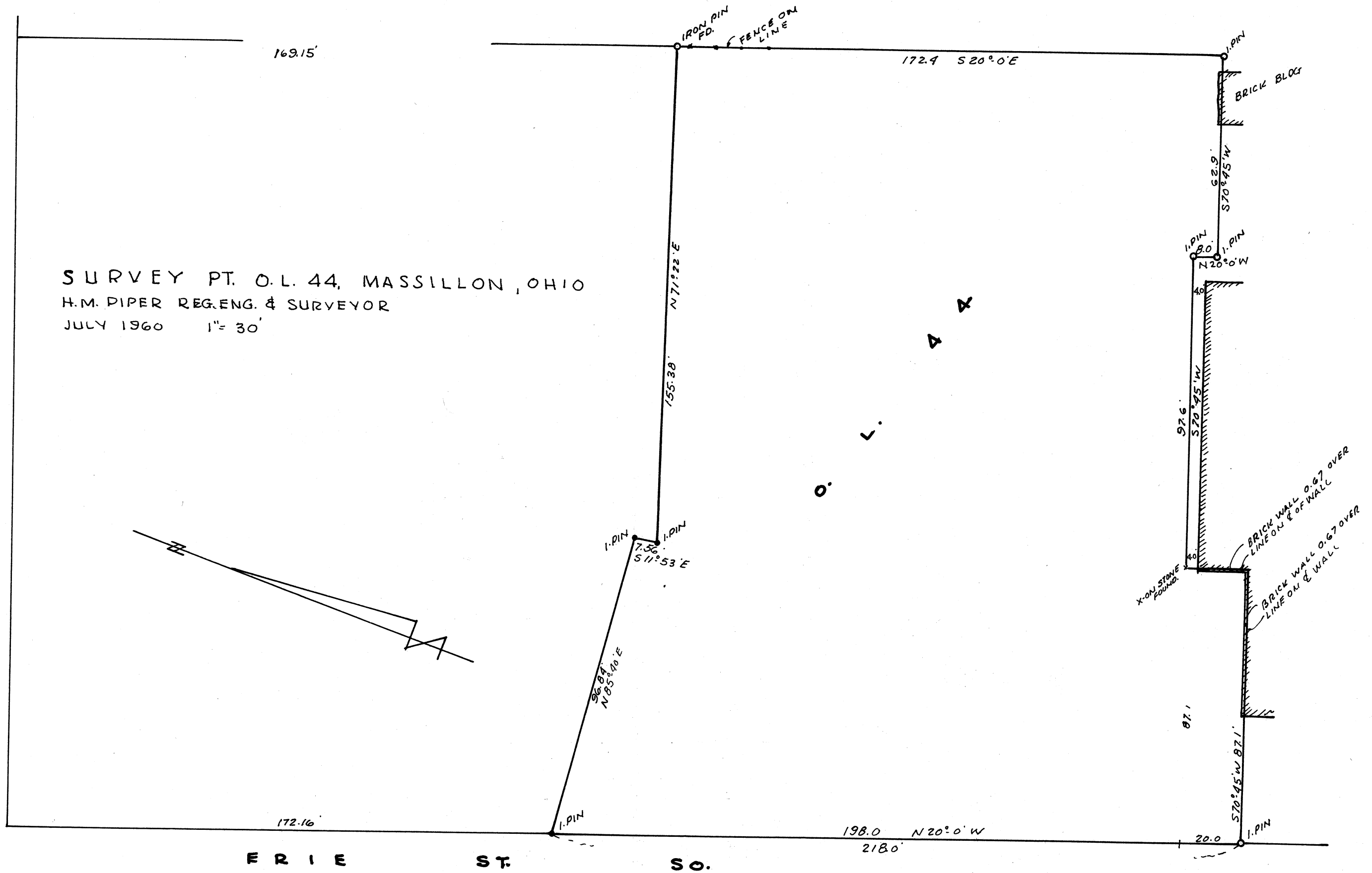

Pt. O.L. 44
Massillon, Ohio

Known as and being a part of O. L. 44 in the City of Massillon,
Ohio, and being more fully described as follows:

Beginning at the S.E. corner of Wetmore Ave. S.E. and Erie St.
South; thence S 20° - 0' E, 176.16' to the true place of beginning
of the tract herein described; thence N 85° - 40' E, 96.84' to an
iron pin; thence S 11° - 53' E, 7.56' to an iron pin; thence
N 71° - 22' E, 155.38' to an iron pin; thence S 20° - 0' E, 172.4'
to an iron pin; thence S 70° - 45' W, 62.9' to an iron pin; thence
N 20° - 0' W, 8.0' to an iron pin; thence S 70° - 45' W, 97.6' to
an iron pin; thence S 20° - 0' E, 20.0' to a point, said line being
in a party wall; thence S 70° - 45' W, 87.1' to an iron pin; thence
N 20° - 0' W, 218.0' to the place of beginning containing 1.0368
acres.