

1104

SCALE: 1" = 50'

LINCOLN WAY N.W. 60'

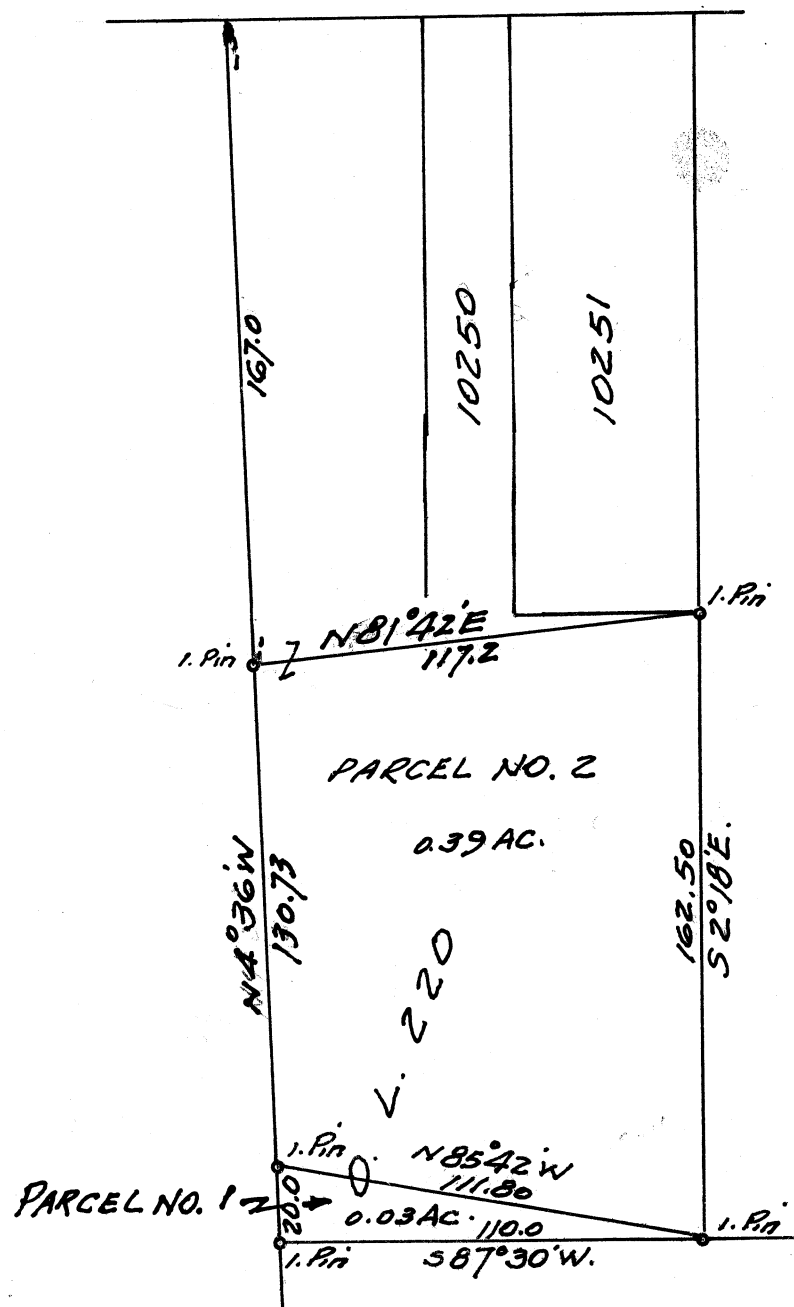

x - 50

DESCRIPTION OF PART O.L. 220

Bowers to Rasm

PARCEL NO. 1

Known as and being a Part of O.L. 220 in the City of Massillon, Ohio, according to the present numbering of Lots in said City and being more fully described as follows:

Beginning at an iron pin on the Southwest corner of O.L. 220, said point being the true place of beginning of the Parcel here-in described; thence N 4° 36' W along the West line of said O.L. 220 a distance of 20.0 feet to an iron pin; thence S 85° 42' E a distance of 111.80 feet to an iron pin on the Southeast corner of O.L. 220; thence S 87° 30' W along the South line of said O.L. 220 a distance of 110.0 feet to the place of beginning containing 0.03 acre.

PARCEL NO. 2

Known as and being a Part of O.L. 220 in the City of Massillon, Ohio, according to the present numbering of Lots in said City and being more fully described as follows:

Beginning at an iron pin on the West line of O.L. 220 N 4° 36' W a distance of 20.0 feet from the Southwest corner of said Outlot, said point being the true place of beginning of the parcel here-in described; thence continuing N 4° 36' W along the West line of O.L. 220 a distance of 130.73 feet to an iron pin; thence N 81° 42' E a distance of 117.20 feet to an iron pin on the Southeast corner of Lot No. 10251; thence S 2° 18' E along the East line of O.L. 220 a distance of 162.50 feet to an iron pin on the Southeast corner of O.L. 220; thence N 85° 42' W a distance of 111.80 feet to the place of beginning containing 0.39 acres.