

SURVEY OF PT. O.L. 218

MASSILLON, OHIO
For Elson Weffler - Atty.
5-21-48

Scale: 1" = 100'

LINCOLN WAY N.W.

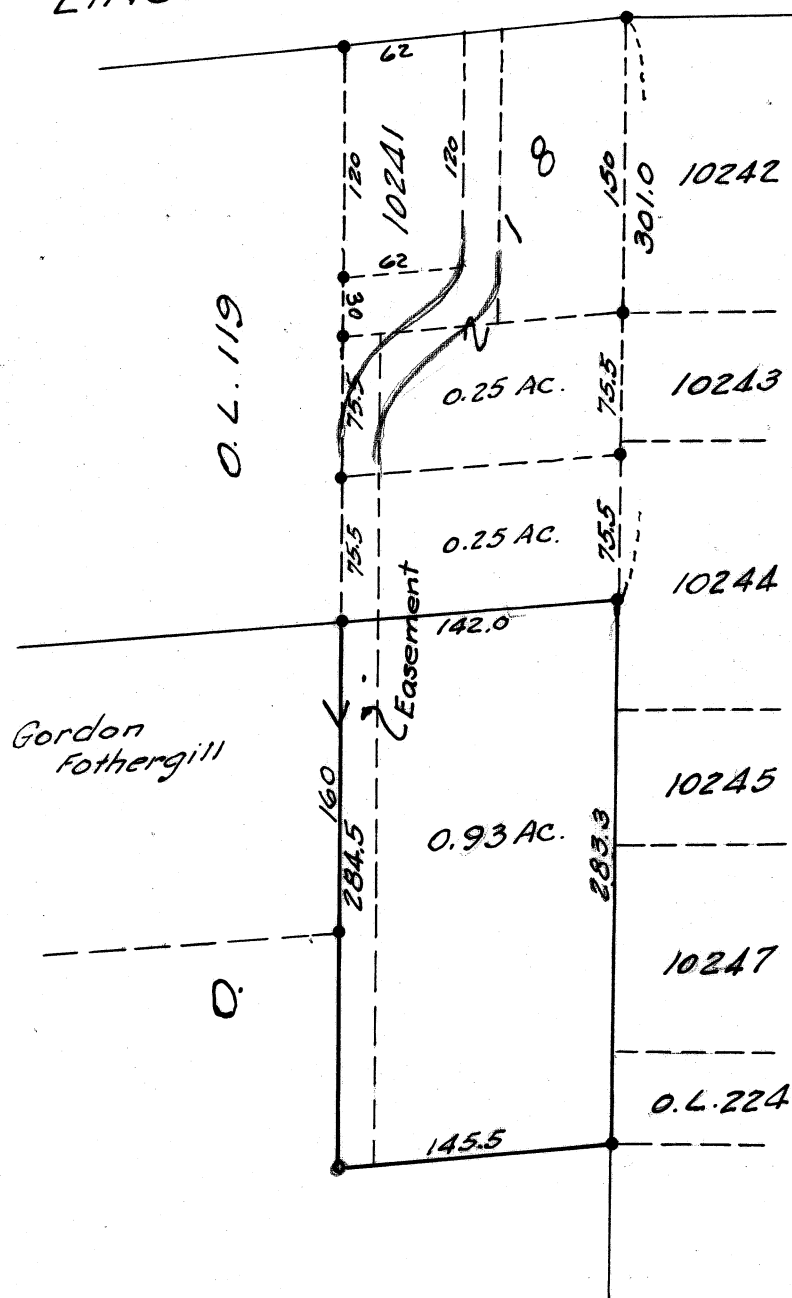

Note: • Iron Pins Set
• Iron Pins Found

Known as and being a Pt. of O. L. 218 in the City of Massillon, Tuscarawas Township, Stark County, Ohio, and being more fully described as follows:

Beginning at an Iron Pin on the east line of O. L. 218 southerly a distance of 301.0 feet from the north east corner there-of, said point being the true place of beginning of the tract here-in to be conveyed; thence southerly along the east line of O. L. 218 289.3 feet to an Iron Pin; thence westerly parallel to the south side of Lincoln Way N.W. a distance of 145.5 feet to an Iron Pin; thence northerly a distance of 284.5 feet to an Iron Pin, said line abutting the east line of a tract of land owned by Gordon Fothergill; thence easterly parallel to the south line of Lincoln Way N.W. a distance of 142.0 feet to the place of beginning containing 0.93 acres.

SURVEY OF PT. O.L. 218

MASSILLON, STARK, OHIO

FOR DON FLATH

DATE 11-23-59

BY H. M. PIPER - REGISTERED ENGINEER AND SURVEYOR

SCALE: 1"=30'

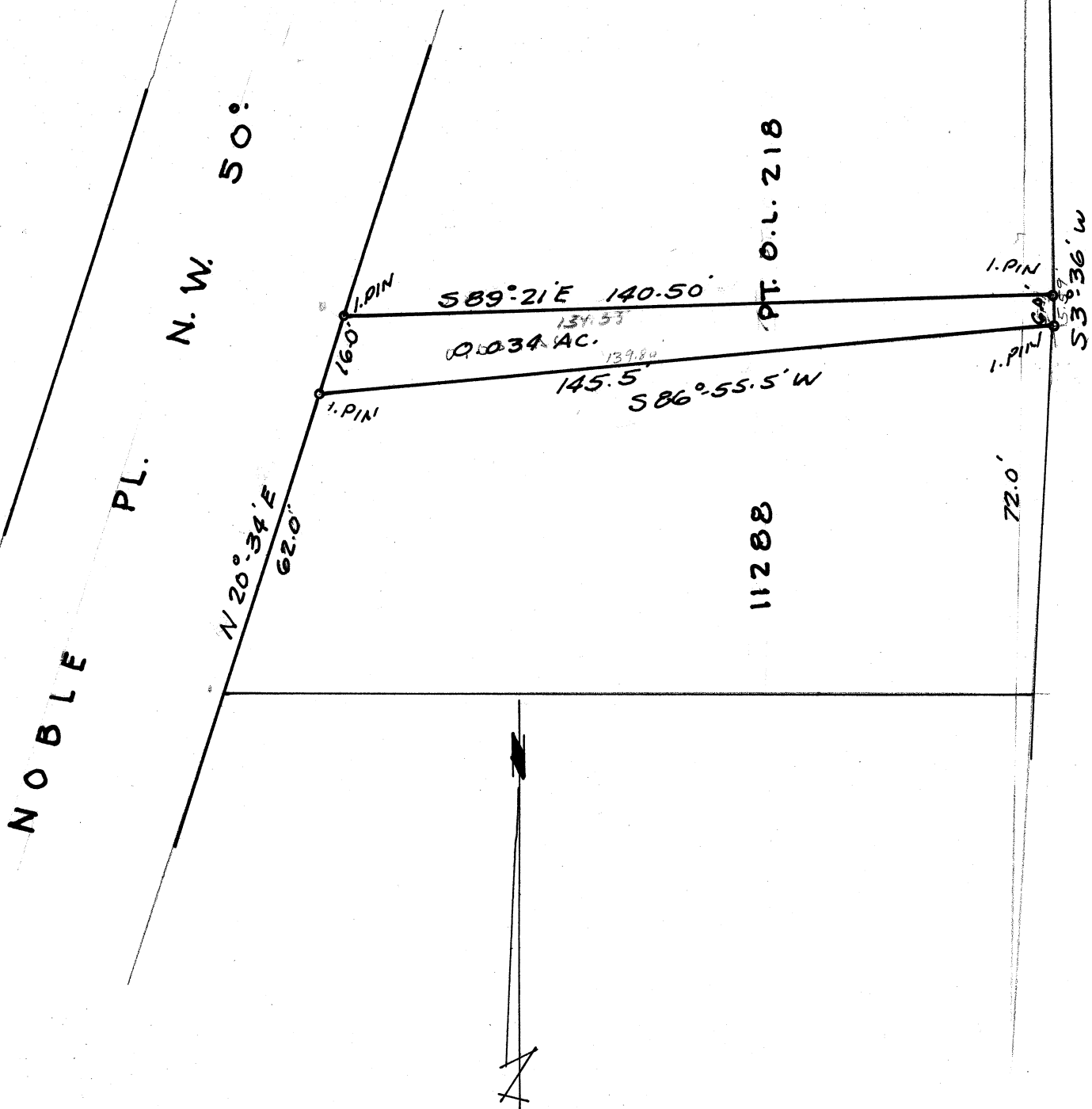

Pt. O.L. 218

City of Massillon, Stark County

For Don Flath

Known as and being part of O.L. 218 in the City of Massillon,
Stark County, Ohio and being more fully described as follows:

Beginning at the intersection of the South line of said Outlot
and the East line of Noble Pl. N. W., said point being the true place
of beginning of the tract here-in described; thence N 20° 34' E
16.0 feet along the East line of said street to an iron pin; thence
S 89° 21' E 140.50 feet to an iron pin on the East line of said O.L.;
thence S 3° 36' W 6.0 feet along the East line of said Outlot to an
iron pin; thence S 86° 55.5' W along the South line of said O.L.
145.5 feet to the place of beginning containing 0.034 Acres.