

1106

S W & S.E. QRS. SECT. 11, TUSC.

BY H. M. PIPER - REGISTERED ENGINEER AND SURVEYOR
 CENTER OF SECT.

SCALE: 1" = 100'

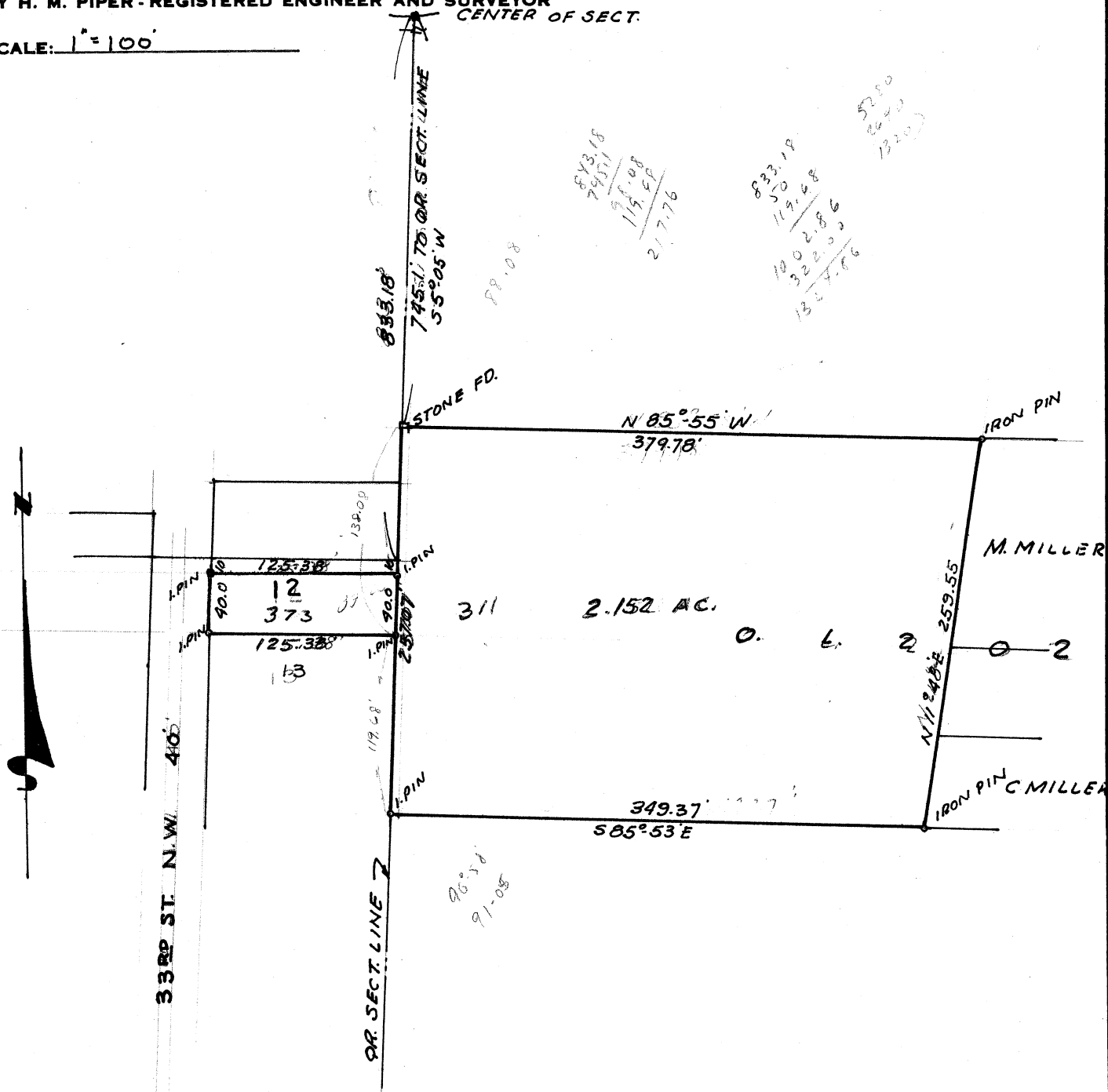

Part Outlot 202

Mr. Roth

Known as and being Part of Outlot No. 202, Southeast Quarter Section 11, Tuscarawas Township, City of Massillon, Stark County, Ohio, and being more fully described as follows:

Beginning at the Northwest corner of said Outlot, said point being 745.1 feet South of the Center of the Section, said point also being the true place of beginning of the tract here-in described; thence S 5° 08' W along the West line of said Quarter Section 257.07 feet to an iron pin; said point being the Southwest corner of said O.L. 202; thence S 85° 53' E 349.37 feet along the South line of said Outlot to an iron pin at the Southwest corner of a parcel owned by C. Miller; thence N 11° 48' E 259.55 feet to an iron pin at the Northwest corner of a parcel owned by M. Miller; thence N 85° 55' W 379.78 feet along the North line of said Outlot to the place of beginning containing 2.152 Acres.

Part Lot 12

W. G. Seese Allotment

Known as and being 40 feet off the South side of Lot No. 12 in the W. G. Seese Allotment, Part Southwest Quarter Section 11, Tuscarawas Township, Stark County, Ohio.