

| REVISIONS | | | SURVEY OF PART OUT LOT 178 MASSILLON, STARK CO, OHIO | | | | | | | | | | | | | | |
|--------------------|----------------------|---------------------------------|--|--|--|--------------------|-----------------|----------|-------|----------------------|---------------------------------|---|--|--|--|--|--|
| NO. | DATE | BY | FOR MRS. BROGAN & J. CECIL BY ROBT F. WAGONER | | | | | | | | | | | | | | |
| 1 | | | <table><tr><td>DRAWN BY R.F.W.</td><td>SCALE 1"=40'</td><td>MATERIAL</td></tr><tr><td>CHK'D</td><td>DATE APR 12, 1977</td><td>DRAWING NO. FD. BK. BB-30</td></tr><tr><td>5</td><td></td><td></td></tr><tr><td></td><td></td><td></td></tr></table> | | | DRAWN BY R.F.W. | SCALE 1"=40' | MATERIAL | CHK'D | DATE APR 12, 1977 | DRAWING NO. FD. BK. BB-30 | 5 | | | | | |
| DRAWN BY R.F.W. | SCALE 1"=40' | MATERIAL | | | | | | | | | | | | | | | |
| CHK'D | DATE APR 12, 1977 | DRAWING NO. FD. BK. BB-30 | | | | | | | | | | | | | | | |
| 5 | | | | | | | | | | | | | | | | | |
| | | | | | | | | | | | | | | | | | |
| 2 | | | | | | | | | | | | | | | | | |
| 3 | | | | | | | | | | | | | | | | | |
| 4 | | | | | | | | | | | | | | | | | |
| 5 | | | | | | | | | | | | | | | | | |

SURVEY OF PT. O. L. 178

MASSILLON, STARK, OHIO

FOR Joseph Putman

DATE 1-23-'61

BY H. M. PIPER - REGISTERED ENGINEER AND SURVEYOR

SCALE: 1" = 100'

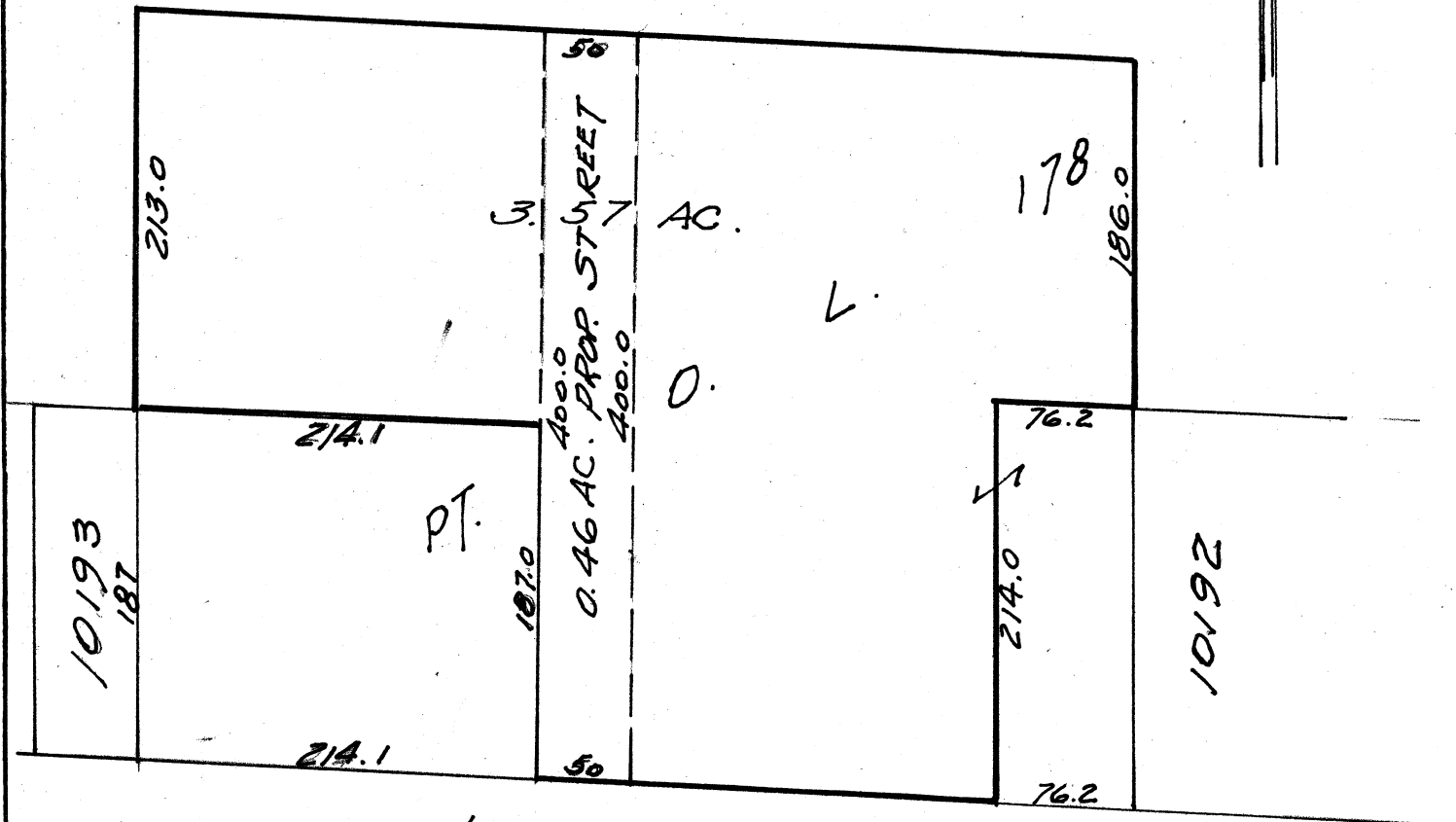

LINCOLN WAY N.W.

Exception to Outlot No. 178

Known as and being a Pt. of O.L. 178 in the City of Massillon, Tuscarawas Township, Stark County, Ohio, and being more fully described as follows:

Beginning at the true place of beginning of the parcel here-in excepted, said point being on the North line of Lincoln Way N. W. 214.1 feet East of the Southeast corner of Lot No. 10193; thence northerly parallel to the East line of Lot No. 10193 a distance of 187.0 feet; thence westerly parallel to the North line of Lincoln Way N. W. a distance of 214.1 feet to the Northeast corner of Lot No. 10193; thence northerly along the East line of Lot No. 10193 extended northerly a distance of 213.0 feet; thence easterly parallel to the North line of Lincoln Way N. W. a distance of 530 feet to the West line of Lot No. 10192 extended northerly; thence southerly along the West line of Lot No. 10192 extended northerly 186.0 feet to the Northwest corner of Lot No. 10192; thence westerly parallel to the North line of Lincoln Way N. W. a distance of 76.2 feet; thence southerly parallel to the West line of Lot No. 10192 a distance of 214.0 feet to a point on the North line of Lincoln Way N. W.; thence westerly along the North line of Lincoln Way N. W. a distance of 239.7 feet to the place of beginning containing 3.57 acres.

Excepting from the above described parcel the following for highway purposes:

Beginning at the true place of beginning, said point being a point on the North side of Lincoln Way N. W. a distance of 214.1 feet East of the Southeast corner of Lot No. 10193; thence northerly parallel to the East line of Lot No. 10193 extended northerly a distance of 400.0 feet; thence easterly parallel to the North line of Lincoln Way N. W. a distance of 50.0 feet; thence southerly parallel to the East line of Lot No. 10193 a distance of 400.0 feet to a point on the North line of Lincoln Way N. W.; thence westerly along the North line of Lincoln Way N. W. a distance of 50.0 feet to the place of beginning containing 0.46 acres.

✓ 3/3
112

SURVEY OF PT. O.L. 178

MASSILLON, STARK, OHIO

FOR George Hassler

DATE 5-21-55

BY H. M. PIPER - REGISTERED ENGINEER AND SURVEYOR

SCALE: 1" = 40'

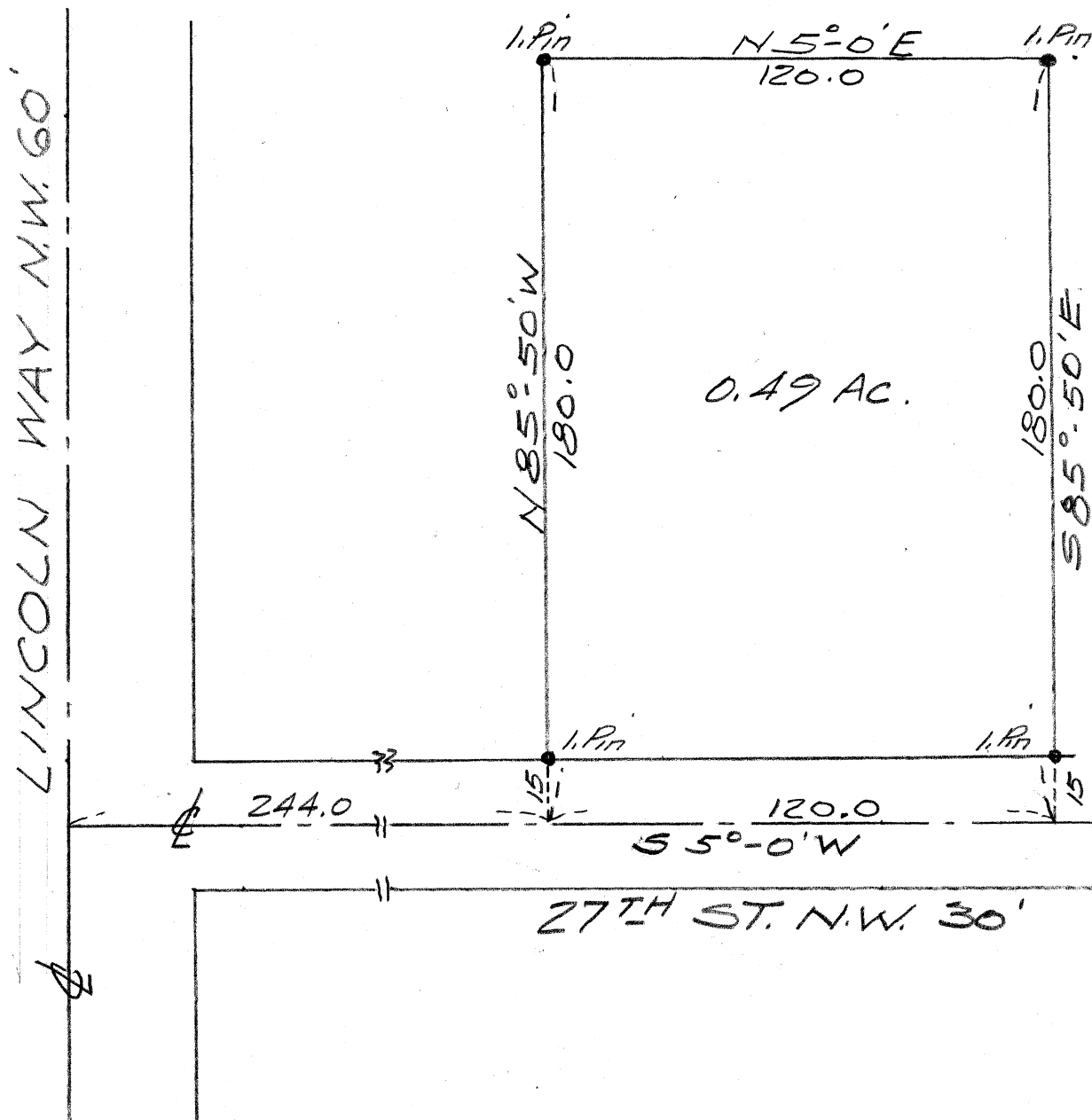

313

O.L. 178

Known as and being all of O.L. 178 in the City of Massillon, Stark County, Ohio, with the following exceptions:

EXCEPTION No. 1

Beginning at the true place of beginning of said exception; said point being the northeast corner of O.L. 178; thence S 15° 15' W along the east line of said O.L., said line being the centerline of 27th St. N. W., a distance of 486.6 feet; thence S 5° 0' W along said east line of O.L. 178 1.4 feet to a point; thence N 85° 50' W 180.0 feet to an iron pin on the southwest corner of a parcel presently owned by W. Berry; thence N 5° 0' E 1.4 feet to a point; thence N 15° 15' E 486.6 feet to a point on the north line of O.L. 178; thence S 85° 50' E 180.0 feet to the place of beginning containing 1.97 acres.

EXCEPTION No. 2

Beginning at a point on the east line of O.L. 178, also being on the centerline of 27th St. N. W. N 5° 0' E 244.0 feet from the centerline intersection of 27th St. N. W. and Lincoln Way N. W.; said point being the true place of beginning of the parcel here-in excepted; thence N 85° 50' W 180.0 feet to a point; thence N 5° 0' E 420.0 feet to a point; thence S 85° 50' E 180.0 feet to a point on the east line of O.L. 178; thence S 5° 0' W along the east line of O.L. 178, also the centerline of 27th St. N. W. a distance of 420.0 feet to the place of beginning containing 1.73 acres.

EXCEPTION No. 3

Beginning at a point on the northwest corner of Lot No. 10192, said point being the true place of beginning of the parcel here-in excepted; thence southerly along the west line of Lot No. 10192 a distance of 244.0 feet to the centerline of Lincoln Way N. W.; thence westerly along the centerline of

Lincoln Way N. W. a distance of 76.2 feet to a point; thence northerly 244.0 feet parallel to the west line of Lot No. 10192 to a point; thence easterly 76.2 feet to the place of beginning containing 0.43 acres.

EXCEPTION No. 4

Beginning at the northeast corner of Lot No. 10193, said point being the true place of beginning of the parcel here-in excepted; thence easterly parallel to the centerline of Lincoln Way N. W. a distance of 214.1 feet to a point; thence southerly parallel to the east line of Lot No. 10193 a distance of 217.0 feet to a point on the centerline of Lincoln Way N. W.; thence westerly along the centerline of Lincoln Way N. W. a distance of 214.1 feet to a point; thence northerly along the east line of Lot No. 10193 a distance of 217.0 feet to the place of beginning containing 1.07 acres.

Acreage O.L. 178 minus exceptions * 21.12 acres.

SURVEY OF PART O.L. 178

MASSILLON, STARK, OHIO

FOR B. NUSSBAUMER

DATE Nov. 25, 1967

BY R.F. WAGONER REGISTERED ENGINEER AND SURVEYOR

SCALE: 1" = 40'

1112

