

C. RICE
7581 HEIROAD N. E.
HO 8450

315
GEO. C. WALLACE
103 WOODLAND AVE. S. E.
PHONE 4654

8111

RICE & WALLACE
REGISTERED CIVIL AND MINING ENGINEERS
SURVEYORS
MASSILLON, OHIO

SURVEY PART OF O.L. 249
MASSILLON, O.
FOR R. R. MAXHEIMER
April 20, 1944.

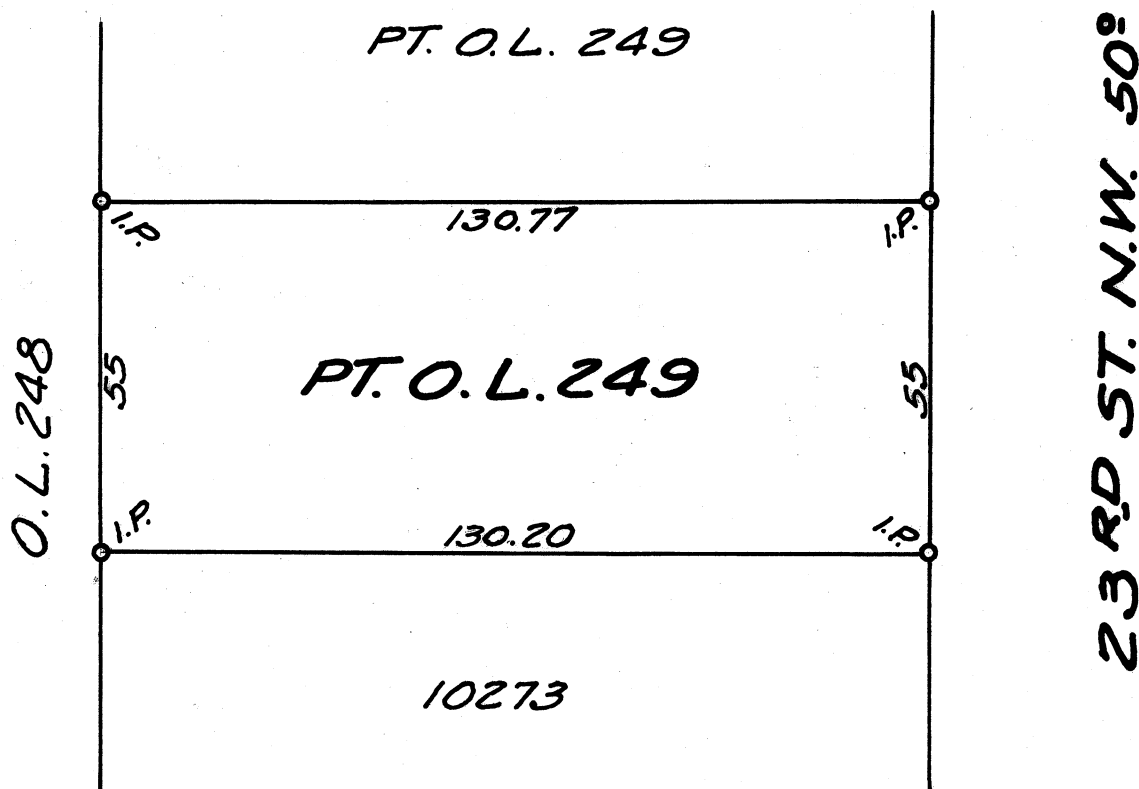

RICE & WALLACE
REGISTERED CIVIL AND MINING ENGINEERS
SURVEYORS

MASSILLON, OHIO

PARCEL " B "

Part of Outlot # 246 in the City of Massillon, Ohio ;
described as follows : Beginning at an Iron Pin on the South
Line of Lincoln Way NW 74.0 feet East of the intersection the
West Line of said Outlot with South Line of Lincoln Way NW.;
Thence South $81^{\circ}-45'$ East along the South Line of Lincoln
Way NW., 57.3 feet to an Iron Pin on the East Line of said
Outlot; Thence South $5^{\circ}-38'$ West along the East Line of said
Outlot 187.14 feet to an Iron Pin being the SE corner of said
Outlot; Thence North $81^{\circ}-43'$ West along the South Line of
said Outlot 65.4 feet to an Iron Pin; Thence North $8^{\circ}-06'$ East
186.83 feet to an Iron Pin being the place of beginning,
containing 0.263 Acres.

PARCEL " A "

Part of Outlot # 246 in the City of Massillon, Ohio ;
described as follows: Beginning at an Iron Pin on the South
Line of Lincoln Way NW and West Line of said Outlot; Thence
South $81^{\circ}-45'$ East along the South line of Lincoln Way NW 74.0
feet to an Iron Pin; Thence South $8^{\circ}-06'$ West 186.83 feet to an
Iron Pin on the South line of said Outlot; Thence North $81^{\circ}-43'$
West 65.0 feet along the South line of said Outlot to an Iron
Pin at SW corner of Said Outlot; Thence North $5^{\circ}-25'$ East
187.14 feet on the West line of said Outlot to the place of
beginning, containing 0.298 Acres.