

CE  
T.R.D. N. E.  
3450

315

GEO. C. WALLACE  
103 WOODLAND AVE. S. E.  
PHONE 4654

**RICE & WALLACE**  
REGISTERED CIVIL AND MINING ENGINEERS  
SURVEYORS

MASSILLON, OHIO  
MAR 12<sup>th</sup> 1938

**LINCOLN WAY N.W.**

So. East  
No. 81°45' West - Obs. - No Correction  
--- 131.3 ---

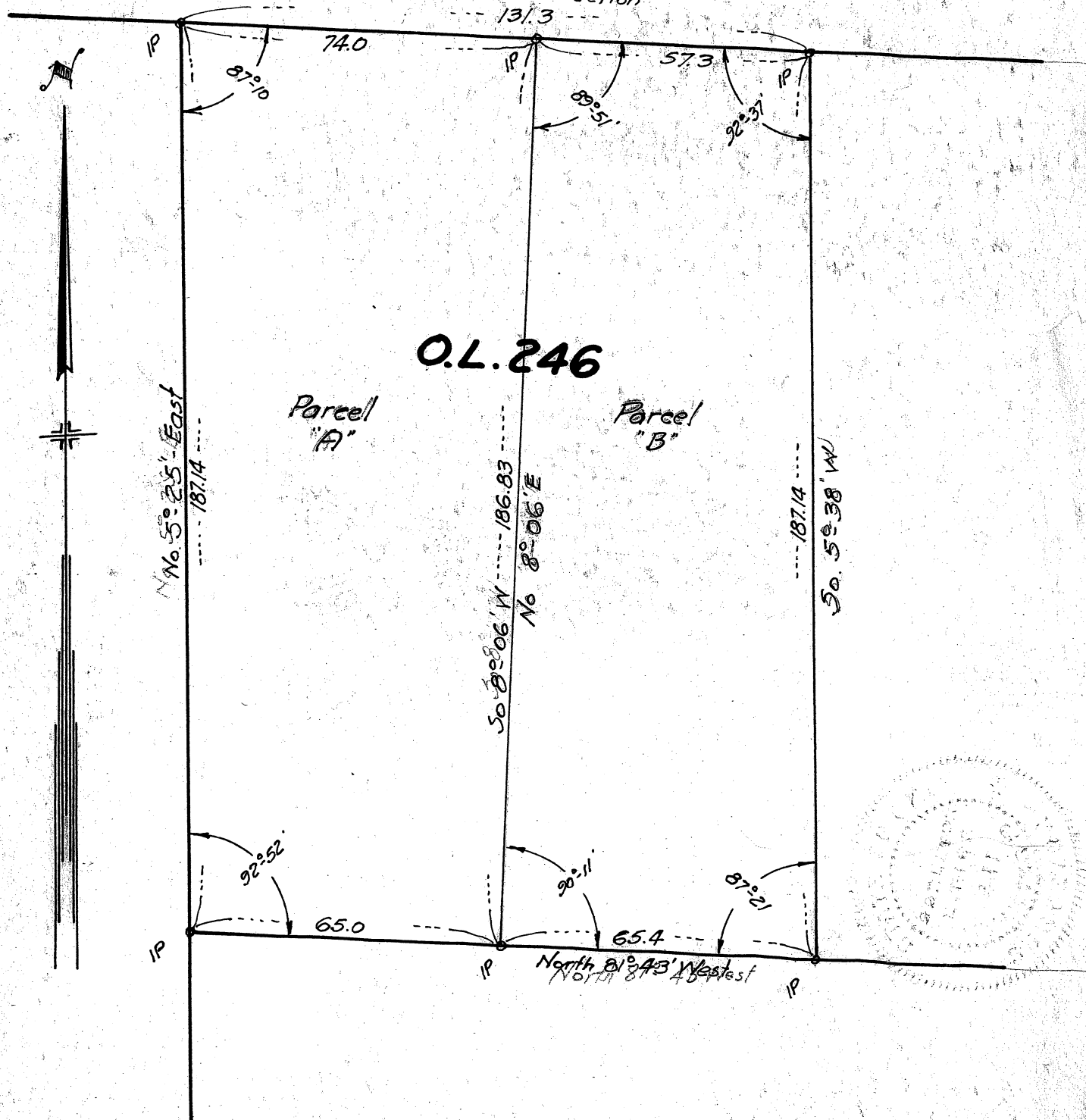

## RICE & WALLACE

REGISTERED CIVIL AND MINING ENGINEERS  
SURVEYORS

MASSILLON, OHIO

### PARCEL " B "

Part of Outlot # 246 in the City of Massillon, Ohio ;  
described as follows : Beginning at an Iron Pin on the South  
Line of Lincoln Way NW 74.0 feet East of the intersection the  
West Line of said Outlot with South Line of Lincoln Way NW.;  
Thence South  $81^{\circ}-45'$  East along the South Line of Lincoln  
Way NW., 57.3 feet to an Iron Pin on the East Line of said  
Outlot; Thence South  $5^{\circ}-38'$  West along the East Line of said  
Outlot 187.14 feet to an Iron Pin being the SE corner of said  
Outlot; Thence North  $81^{\circ}-43'$  West along the South Line of  
said Outlot 65.4 feet to an Iron Pin; Thence North  $8^{\circ}-06'$  East  
186.83 feet to an Iron Pin being the place of beginning,  
containing 0.263 Acres.

### PARCEL " A "

Part of Outlot # 246 in the City of Massillon, Ohio ;  
described as follows: Beginning at an Iron Pin on the South  
Line of Lincoln Way NW and West Line of said Outlot; Thence  
South  $81^{\circ}-45'$  East along the South line of Lincoln Way NW 74.0  
feet to an Iron Pin; Thence South  $8^{\circ}-06'$  West 186.83 feet to an  
Iron Pin on the South line of said Outlot; Thence North  $81^{\circ}-43'$   
West 65.0 feet along the South line of said Outlot to an Iron  
Pin at SW corner of Said Outlot; Thence North  $5^{\circ}-25'$  East  
187.14 feet on the West line of said Outlot to the place of  
beginning, containing 0.298 Acres.