

Part O.L. 222

Massillon, Stark County, Ohio

Middle Parcel

Beginning at the intersection of the West line of 29th St. N. W. and the South line of said O.L. 222, thence N 13° 51' E 61.0 feet to the true place of beginning of the tract here-in described; thence N 82° 55' W 189.3 feet to an iron pin; thence N 4° 40' E along the West line of said O.L. 53.65 feet to an iron pin; thence S 83° 48' E 198.4 feet to the West line of 29th St. N. W.; thence S 13° 51' W along the West line of said street 57.10 feet to the true place of beginning containing .245 Acres.

Part O.L. 222

Massillon, Stark County, Ohio

North Parcel

Beginning at the intersection of the West line of 29th St. N. W. and the South line of said O.L. 222, thence N 13° 51' E 118.10 feet to the true place of beginning of the tract here-in described; thence N 83° 48' W 198.4 feet to an iron pin; thence N 4° 40' E along the West line of said O.L. 222 53.65 feet to an iron pin at the Northwest corner of said O.L.; thence S 84° 37' E 207.5 feet along the North line of said O.L. to the West line of 29th St. N. W.; thence S 13° 51' W along the West line of said street 57.10 feet to the true place of beginning containing 0.256 Acres.

Part O.L. 222

Massillon, Stark County, Ohio

Known as and being part of O.L. 222 in the City of Massillon,
Stark County, Ohio, and being more fully described as follows:

Beginning at the intersection of the West line of 29th St. N. W.
and the South line of said O.L. 222, said point being the true place of
beginning of the tract here-in described; thence N 82° 55' W 189.80 feet
to an iron pin on the West line of said O.L.; thence N 14P° 20' E 61.0
feet along the West line of said O.L. to an iron pin; thence S 82° 55' E
189.3 feet to a point; thence S 13° 51' W along the West line of 29th St.
N. W. 61.0 feet to the place of beginning containing 0.265 Acres.

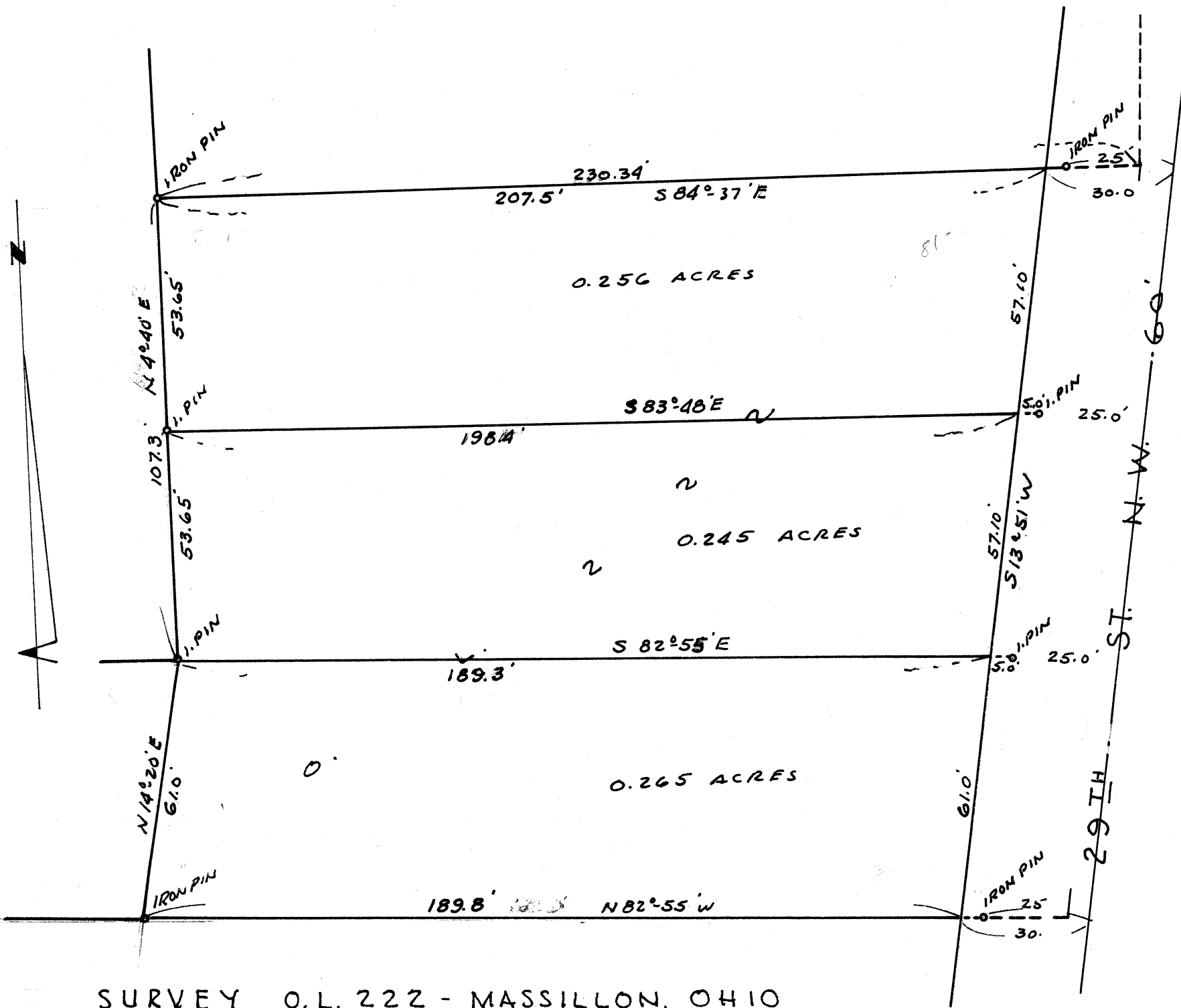

SURVEY O.L. 222 - MASSILLON, OHIO
 H.M. PIPER - REG. ENG. & SURVEYOR
 OCT. 1960 SCALE 1" = 30'