

SURVEY OF PT. O.L. 277 & PT. O.L. 278

MASSILLON, STARK, OHIO

FOR J. CLYDE REGER

DATE 9-5-61

BY H. M. PIPER - REGISTERED ENGINEER AND SURVEYOR

SCALE: 1" = 30'

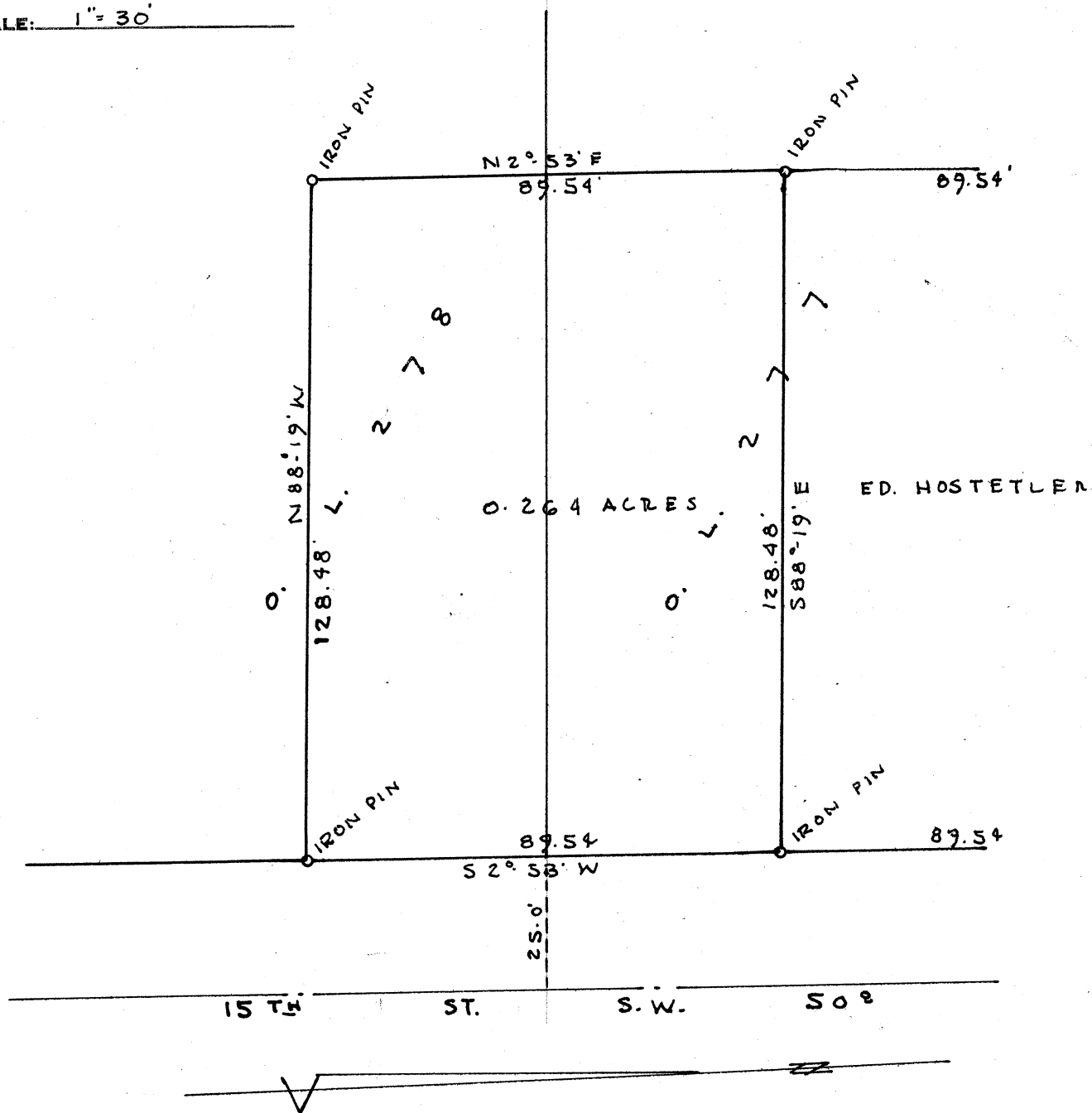

Part O.L. 277 & PART O.L. 278

City of Massillon, Stark County, Ohio

J. CLYDE REGER
For ~~Ed Hostetler~~

& O.L. 278

Known as and being part of O.L. 277 in the City of Massillon, Stark County, Ohio, and being more fully described as follows:

Beginning at an iron pin at the intersection of the North line of
said O.L. ²⁷⁷ and the West line of 15th St. S. W., ^{THENCE S 2° 53' W ALONG THE WEST LINE OF SAID STREET 89.54' TO AN IRON PIN} said point being the true
place of beginning of the tract here-in described; thence S 2° 53' W
along the West line of said street 89.54' to an iron pin; thence N 88° 19' W
128.48 feet and parallel to the North line of said Outlot ²⁷⁷ to an iron pin;
^{AND PARALLEL TO SAID 15th ST. S. W.} thence N 2° 53' E [^] 89.54 feet to an iron pin ~~on the North line of said outlet;~~
thence S 88° 19' E 128.48 feet to the place of beginning containing 0.264
Acres.

SURVEY OF PT. O.L. 277

MASSILLON, STARK, OHIO

FOR ED HOSTETLER

DATE 1-30-61

BY H. M. PIPER - REGISTERED ENGINEER AND SURVEYOR

SCALE: 1" = 30'

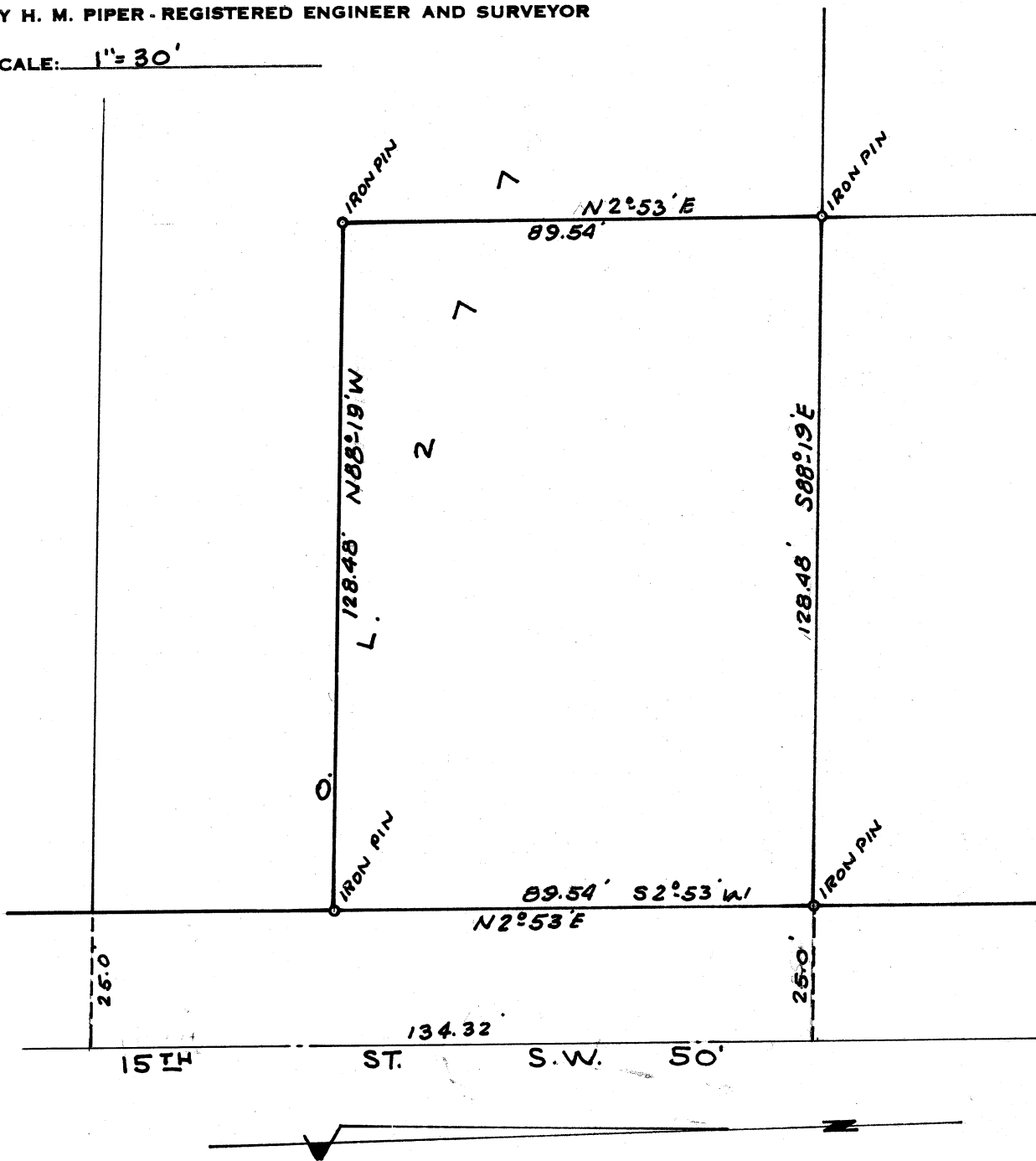

SURVEY OF PT. O. L. 278

MASSILLON, STARK, OHIO

FOR CARL OSEB

DATE MAY 14, 1962

R. F. WAGNER
BY ~~REGISTERED~~ - REGISTERED ~~SURVEYOR~~ SURVEYOR

SCALE: 1" = 30'

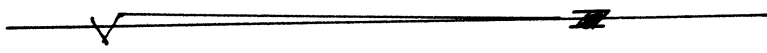
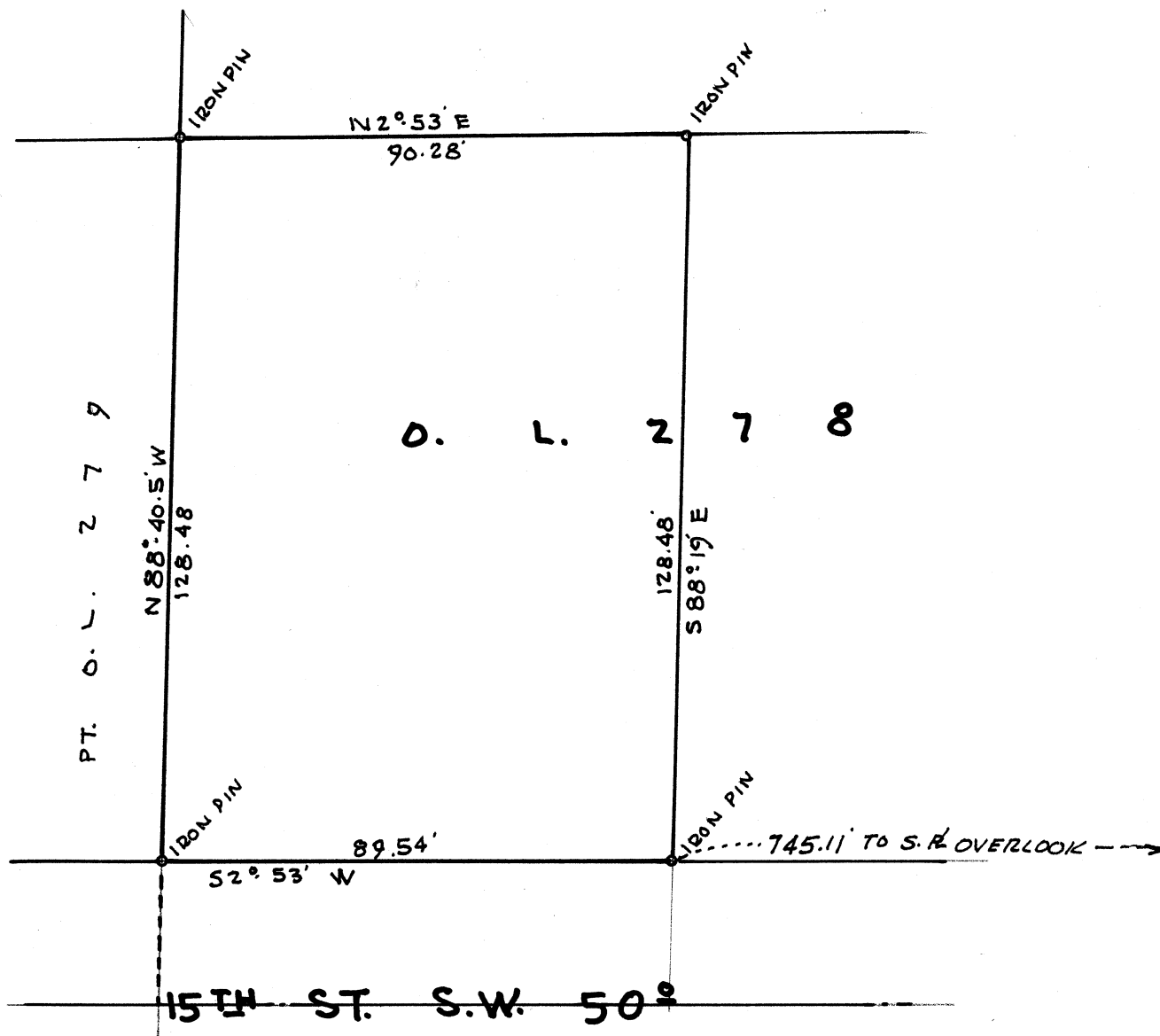

Part O. L. 277 and Part O. L. 278

City of Massillon, Stark County, Ohio

For J. Clyde Reger

Known as and being part of O. L. 277 and O. L. 278 in the City of Massillon, Stark County, Ohio, and being more fully described as follows:

Beginning at an iron pin at the intersection of the North line of said O. L. 277 and the West line of 15th Street, S. W.; thence S 2° 53' W along the West line of said street 89.54' to an iron pin, said point being the true place of beginning of the tract herein described; thence S 2° 53' W along the West line of said street 89.54' to an iron pin; thence N 88° 19' W 128.48 feet and parallel to the North line of said O. L. 277 to an iron pin; thence N 2° 53' E and parallel to said 15th Street, S. W. 89.54 feet to an iron pin; thence S 88° 19' E 128.48 feet to the place of beginning containing 0.264 acres.