

# SURVEY PT. LOT NO. 10032

## MASSILLON, O.

### FOR S. EVANS

By N.M. Piper - Reg. Engr. & Surveyor

4-7-50

Scale: 1" = 20 ft.

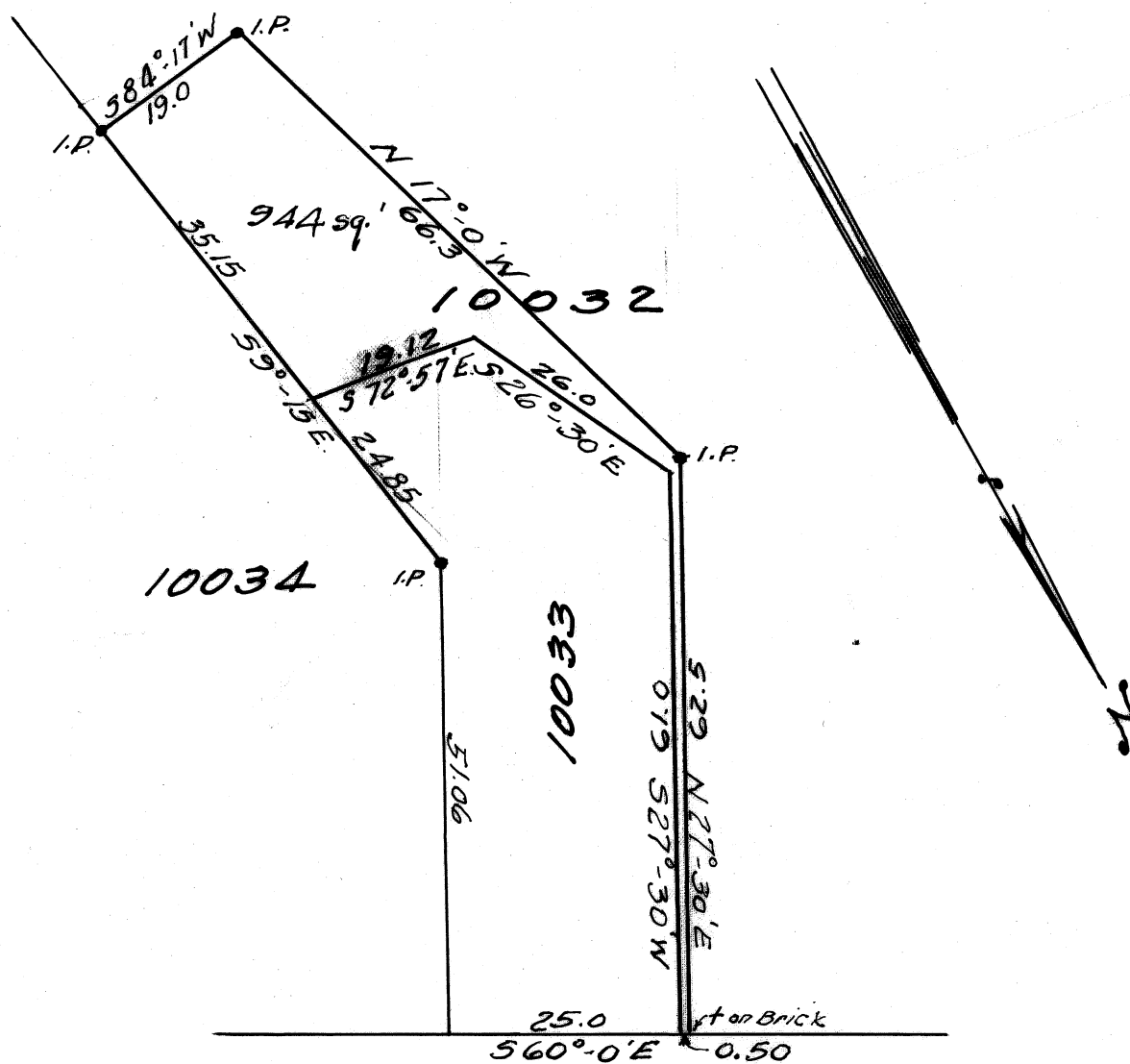

WALNUT RD. S.E.

Being a Pt. of Lot No. 10032 in the City of Massillon, Ohio, according to the present numbering of Lots in said City and being more fully described as follows:

Beginning at the N.W. corner of Lot No. 10033, said point being the true place of beginning of the tract here-in conveyed; thence southerly along the boundary of Lot No. 10033 to its intersection with the west line of Lot No. 10034; thence S  $9^{\circ} - 15'$  E along the west line of Lot No. 10034 35.15 feet; thence S  $84^{\circ} - 17'$  W 19.0 feet; thence N  $17^{\circ} - 0'$  W 66.3 feet; thence N  $27^{\circ} - 30'$  E 62.5 feet to a point on the south line of Walnut Rd. S.E.; thence S  $60^{\circ} - 0'$  E 0.50 feet along the south line of Walnut Rd. S.E. to the place of beginning containing 944 sq. feet.