

SURVEY OF LOT NO. 2348
Massillon, Ohio.

For M. S. Foster

4-8-46

By H. M. Piper - Reg. Engr. & Surveyor

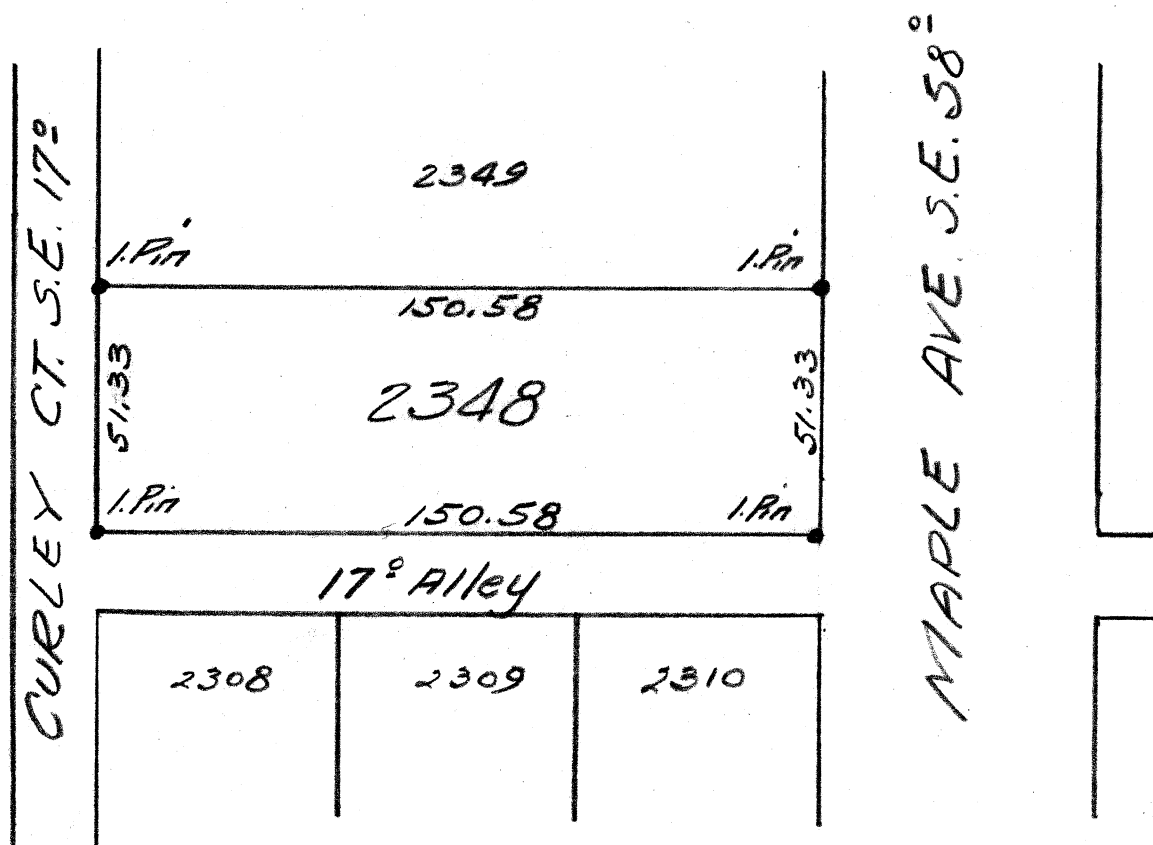

SHISLER & ASSOCIATES

consulting engineering
and surveying

2011 FULTON ROAD, N.W.
CANTON, OHIO 44709
OFFICE PH: 455-4942

OR
455 3995

DATE MAY 1979

SCALE 1" = 30'

CURLY CT. SE. 17'

17' ALLEY

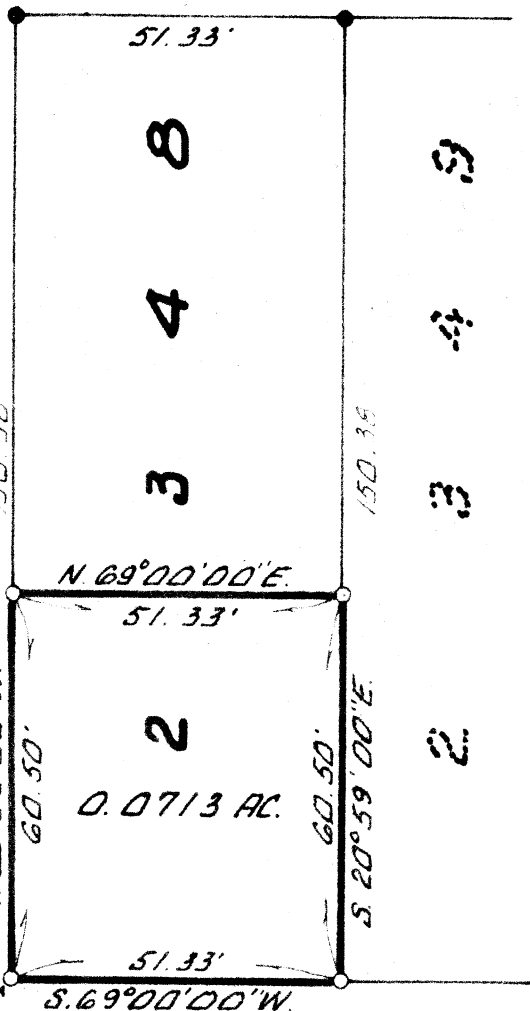

PLAT of SURVEY

PART OF LOT NO. 2348

CITY OF MASSILLON

STARK COUNTY, OHIO

- DENOTES IRON PIN FOUND
- DENOTES IRON PIN SET

SW. COE
LOT NO. 2348

MAPLE AVE. SE. 58'

F.B. 17-P 77

1316



2011 FULTON ROAD, N. W.
CANTON, OHIO 44709

DESCRIPTION OF 0.0713 ACRE
(PART OF LOT 2348 CITY OF MASSILLON)

PHONE (216) 455-4942
PHONE (216) 455-3995

Known as and being part of lot number 2348 in the City of Massillon, County of Stark, State of Ohio and further bounded and described as follows:

Beginning at, and being the true place of beginning for the tract of land herein to be described, an iron pin set, being the southwest corner of said lot number 2348; thence north $20^{\circ} 59' 00''$ west, and with the west line of said lot number 2348 and the east line of a 17 foot alley, a distance of 60.50 feet to an iron pin set; thence north $69^{\circ} 00' 00''$ east a distance of 51.33 feet to an iron pin set, being on the east line of said lot number 2348 and the west line of lot number 2349; thence south $20^{\circ} 59' 00''$ east and with said east line of said lot number 2348 and said west line of said lot number 2349, a distance of 60.50 feet to an iron pin set, being the southeast corner of said lot number 2348, the southwest corner of said lot number 2349 and on the north line of Maple Avenue S.E.; thence south $69^{\circ} 00' 00''$ west and with said north line of said Maple Avenue S.E. and the south line of said lot number 2348 a distance of 51.33 feet to the true place of beginning and containing 0.0713 acre of land, more or less, as surveyed by Shisler & Associates in May of 1979, but subject to all legal highways.



Surveyed by,

SHISLER & ASSOCIATES

Howard P. Shisler, P.S.