

Q

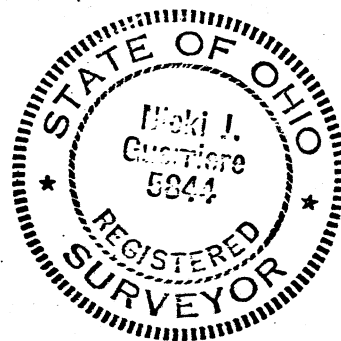
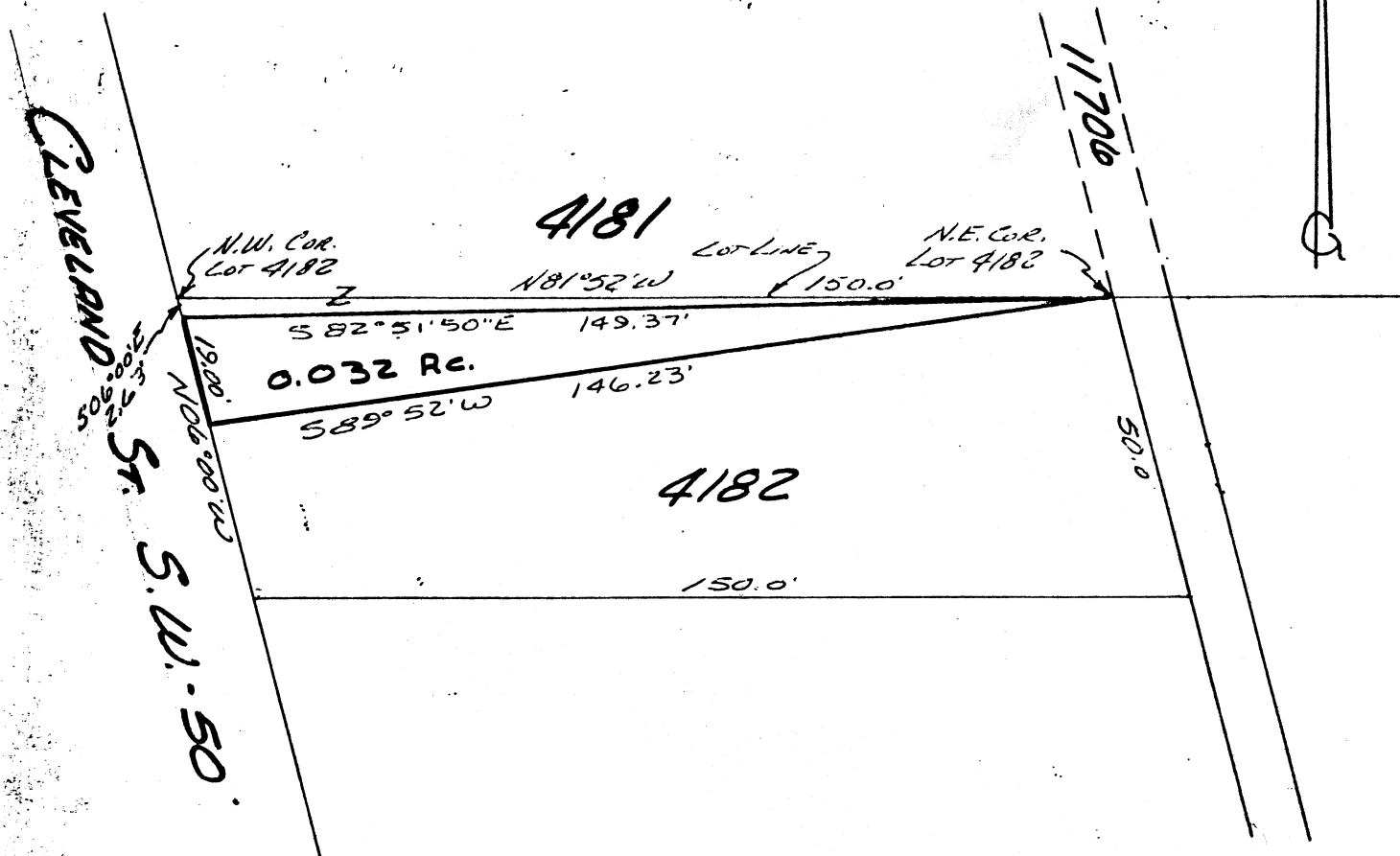

## MAP OF SURVEY

I hereby certify that this is a correct survey made by me of PART OF LOT 4182 IN THE  
CITY OF MASSILLON, STARK COUNTY, OHIO.

This certification made by me this 25 day of FEBRUARY 19 77

1922

W. J. L. L.

# Buckeye Surveying

5051 SCHULLER DRIVE, N. E.  
CANTON, OHIO 44705

NICK GUERRIERE  
PROFESSIONAL SURVEYOR

PHONES: BUS. 492-5292  
RES. 492-8947

0.032 Acre  
Part of Lot 4182

Situated in the City of Massillon, County of Stark and State of Ohio and known as and being a part of Lot 4182 in the City of Massillon, Stark County, Ohio and being further bounded and described as follows;

Beginning at the N.W. corner of said Lot 4182;

Thence S  $06^{\circ} 00'$  E and along the west line of said lot and the east line of Cleveland St. S.W. a distance of 2.63 feet to the true place of beginning for the tract of land herein being described;

Thence S  $82^{\circ} 51' 50''$  E a distance of 149.37 feet to the N.E. corner of said Lot 4182;

Thence S  $89^{\circ} 52'$  W a distance of 146.23 feet to a point on the west line of said Lot 4182;

Thence N  $06^{\circ} 00'$  W and along said west line a distance of 19.00 feet to the true place of beginning and containing 0.032 acres of land as surveyed by Buckeye Surveying, Nick Guerriere, Reg. Surveyor #58944;

Subject to any and all legal highways;

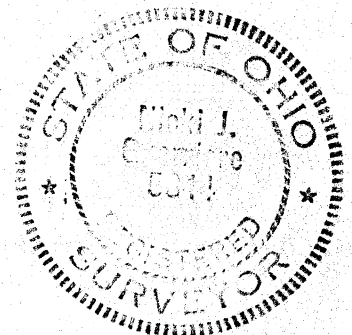

1334

# SURVEY OF PT. LOT NO. 4182

MASSILLON, STARK, OHIO

FOR L.B. Smith

DATE 10-28-'54

BY H. M. PIPER - REGISTERED ENGINEER AND SURVEYOR

SCALE: 1" = 50'



CLEVELAND ST. S.W. 50'

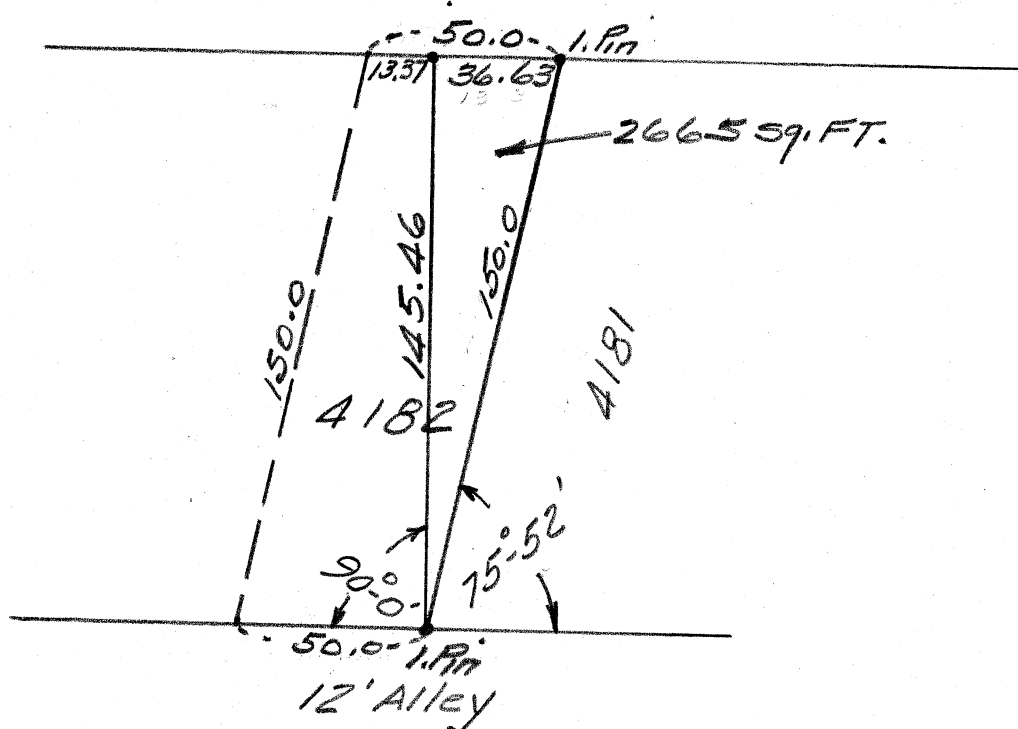

DESCRIPTION FOR PT. LOT NO. 4182

Massillon, Ohio

For L. B. Smith

Known as and being a Part of Lot No. 4182 in the City of Massillon, Ohio, according to the present numbering of Lots in said City and being more fully described as follows:

Beginning at an iron pin on the northwest corner of Lot No. 4182, said point being the true place of beginning of the tract here-in to be conveyed; thence easterly along the north line of said lot 150.0 feet to an iron pin on the northeast corner of said lot; thence westerly 145.46 feet to the west line of said lot, said point being on the east line of Cleveland Ave. S. W. 36.63 feet south of the true place of beginning; thence northerly along the east line of Cleveland Ave. S. W. 36.63 feet to the true place of beginning containing 2665 square feet.