

**SURVEY OF LOT #10013**  
**IN THE CITY OF MASSILLON**  
**MAR. 20 1937 BY RICE & WALLACE**

N

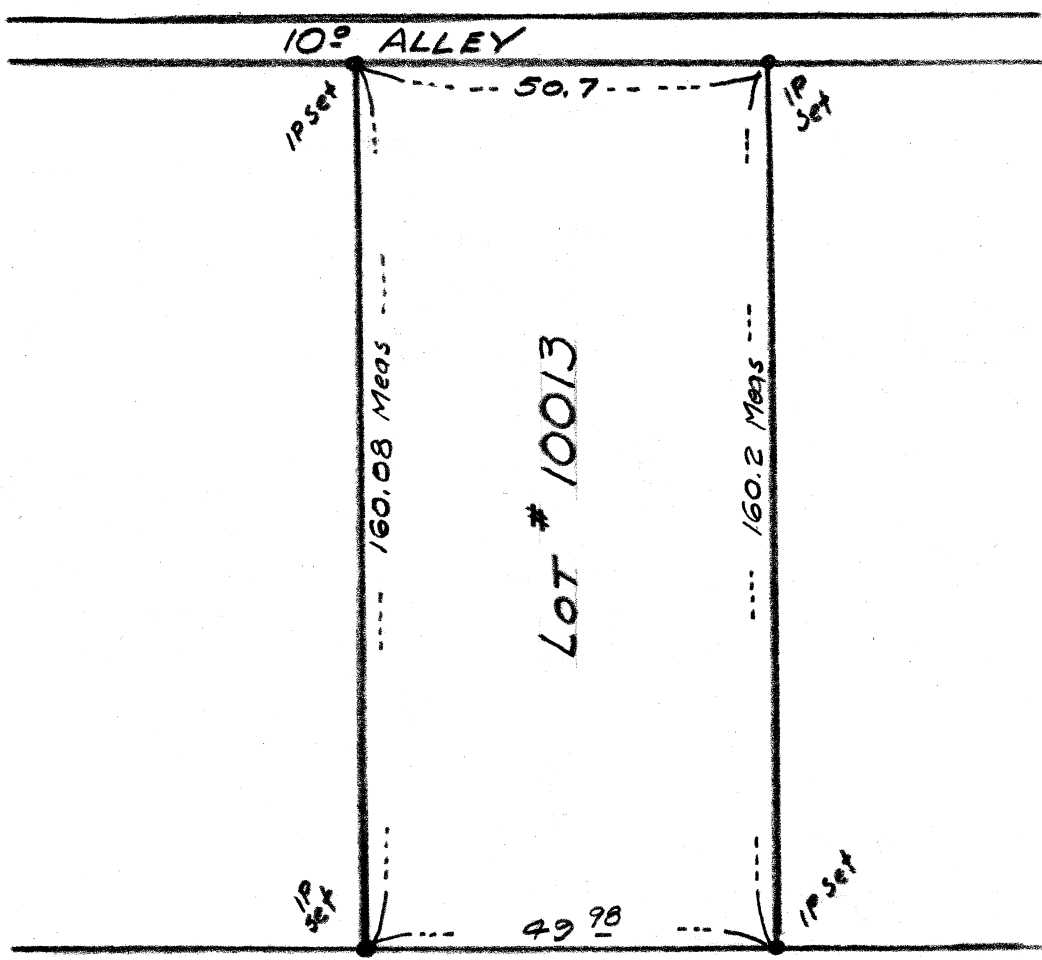

FOREST AVE SE 50'

JOB NO.

FILE NO.

301

SHEET NO.

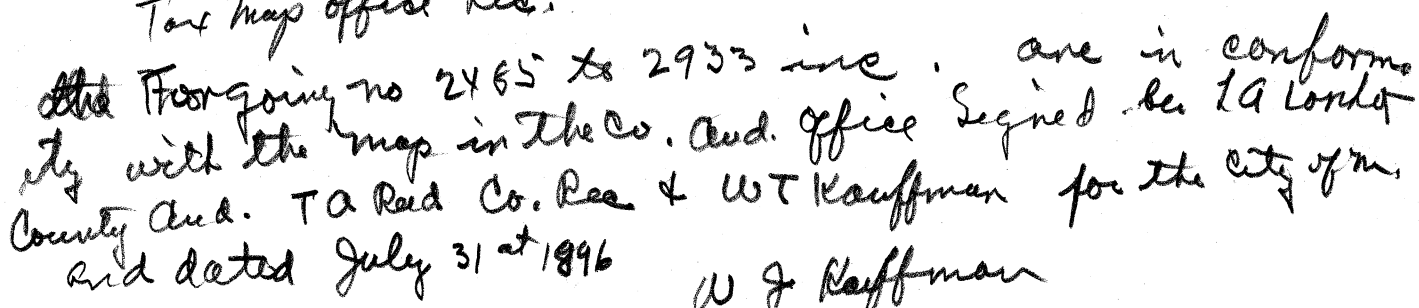

W J Reffman

6151 287 Jas Allen to A E Smith.

Pt of 2492 Beg at SE cor of sd lot th w on  
N - Forest St 50' th N = E - sd lot to S -  
Minger Lands th N on E line sd lands to S + a.  
Kramer lands th E on sd lot + also N - sd lot  
to NE cor thereof th S on E - sd lot wh is also  
w - of 12' Alley to Beg.

747:411

EX + B + Morten to Harry + A L. Fisher  
Pt lot 2492 Beg at pt on N - Forest Ave E 31' fr SW  
cor sd lot th N = E lot - 111.5 to N lot th E 50  
to (NE cor) th S 111.7' to N - Forest Ave th w  
50' to Beg.

7961428 Same 747:411  
(Harry + A L Fisher to Henry + Lola Seimetz)

Lola Seimetz to Henry Seimetz 899  
Same as 7961428

8127:479 Pt of lot 2491

Beg at the SW cor of sd lot th in an ely direction  
80 feet along the N - of a proposed 40 ft St: th  
No = with Erie St 45' th w 80' th to the  
E - of Erie St th So. at E - of Erie St 45'  
ft to the pl. of Beg.

525-541

Pt of lot # 2492 Beg at the S W cor  
of sd lot in the N - of For Ave th N al  
the W - of sd lot 2492 110 ± to the NW cor of  
sd lot th Ealy al the N - of sd lot 100  
the S to a pt in the N - of Forest dist  
Ewarily 81 ft from the S W cor of sd lot  
th W al the N - of F Ave 81 ft to the  
P of Beg.