

LINCOLN WAY EAST

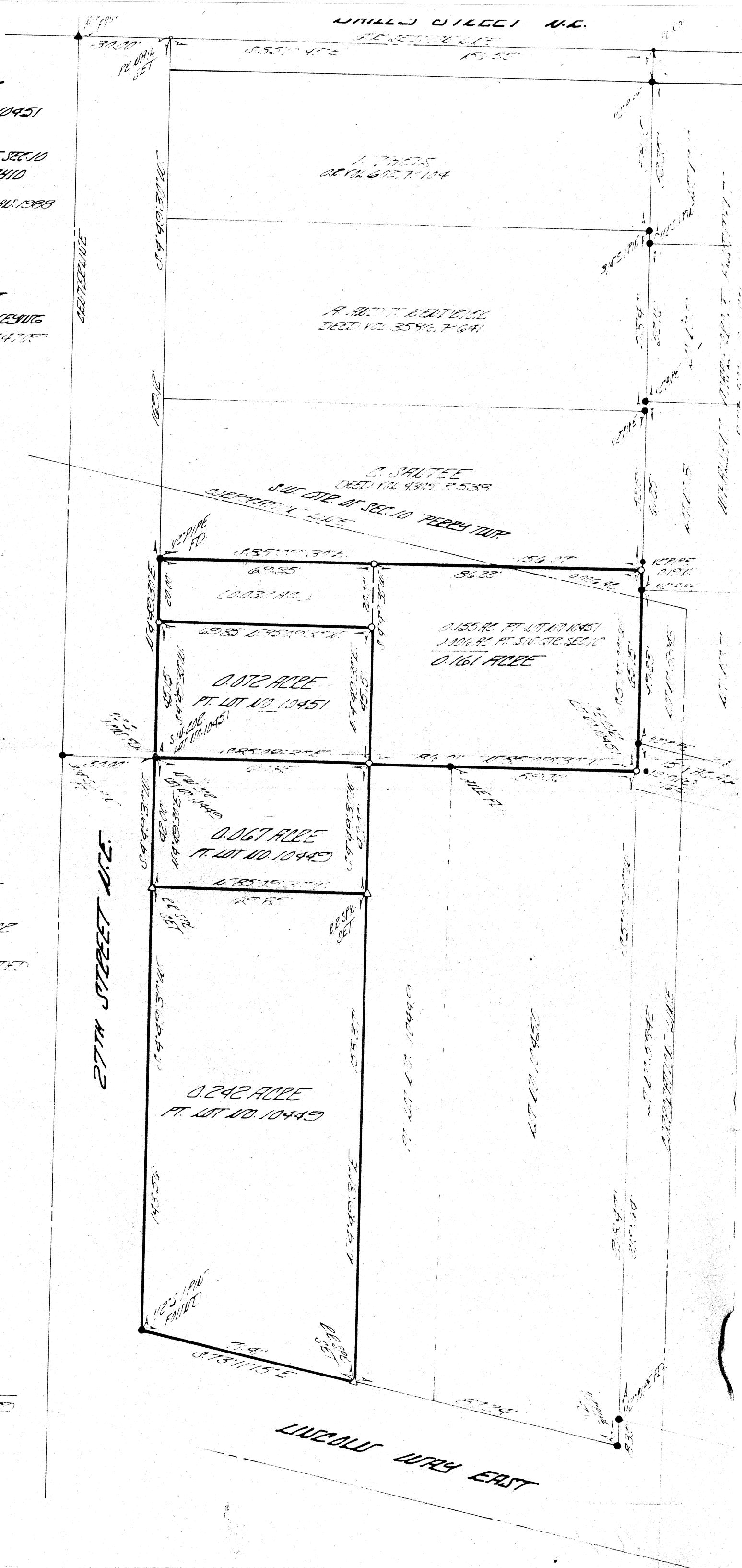

PT. OF LOT NO. 10449 & LOT NO. 10451  
IN THE CITY OF MARSHALLTOWN  
PT. OF THE SOUTHWEST QUARTER OF SEC. 10  
PEPPER TWP. STARK COUNTY, OHIO

SCALE: 1"=30' 0 15' 30' 60' JAN. 1988

SATISLER & ASSOCIATES  
CONSULTING ENGINEERING & SURVEYING  
2341 FULTON RD. #100 CLEVELAND OHIO 44115  
PHONE: 455-4342



- DELETED 10:50:00 PM SET  
DELETED 10:51 PM FOUND  
REF. BLD. 0:5:00:00 NOT USED FOR  
WEST LINE OF UNPAVED  
APPROACH DRIVE ALLOT. AS RECORDED  
IN PART BOOK 10 PAGE 20.

Robert J. Albin

HERBERT D. ALLISON - REG. SURVEYOR NO. 6582

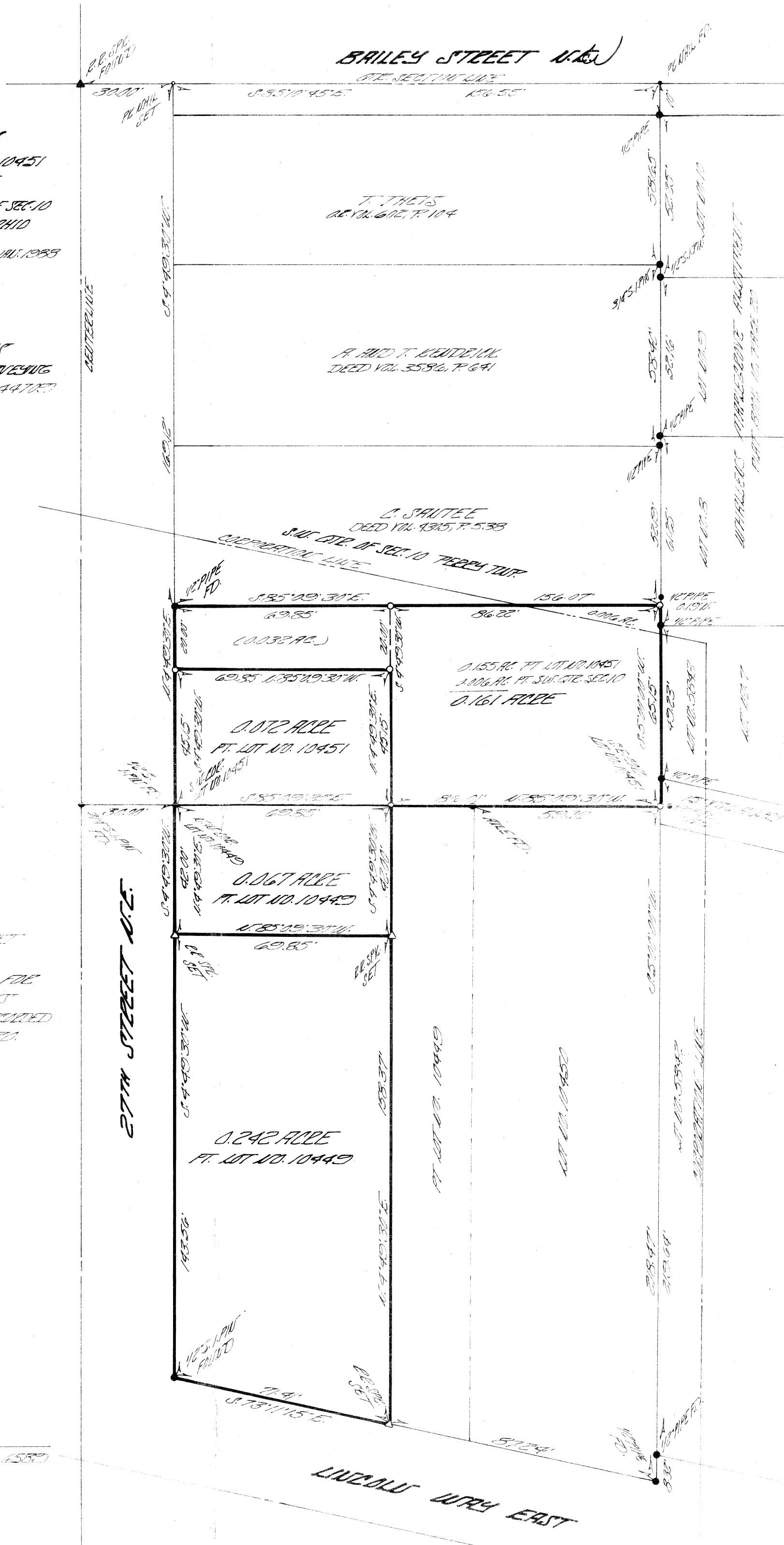

145.32  
4

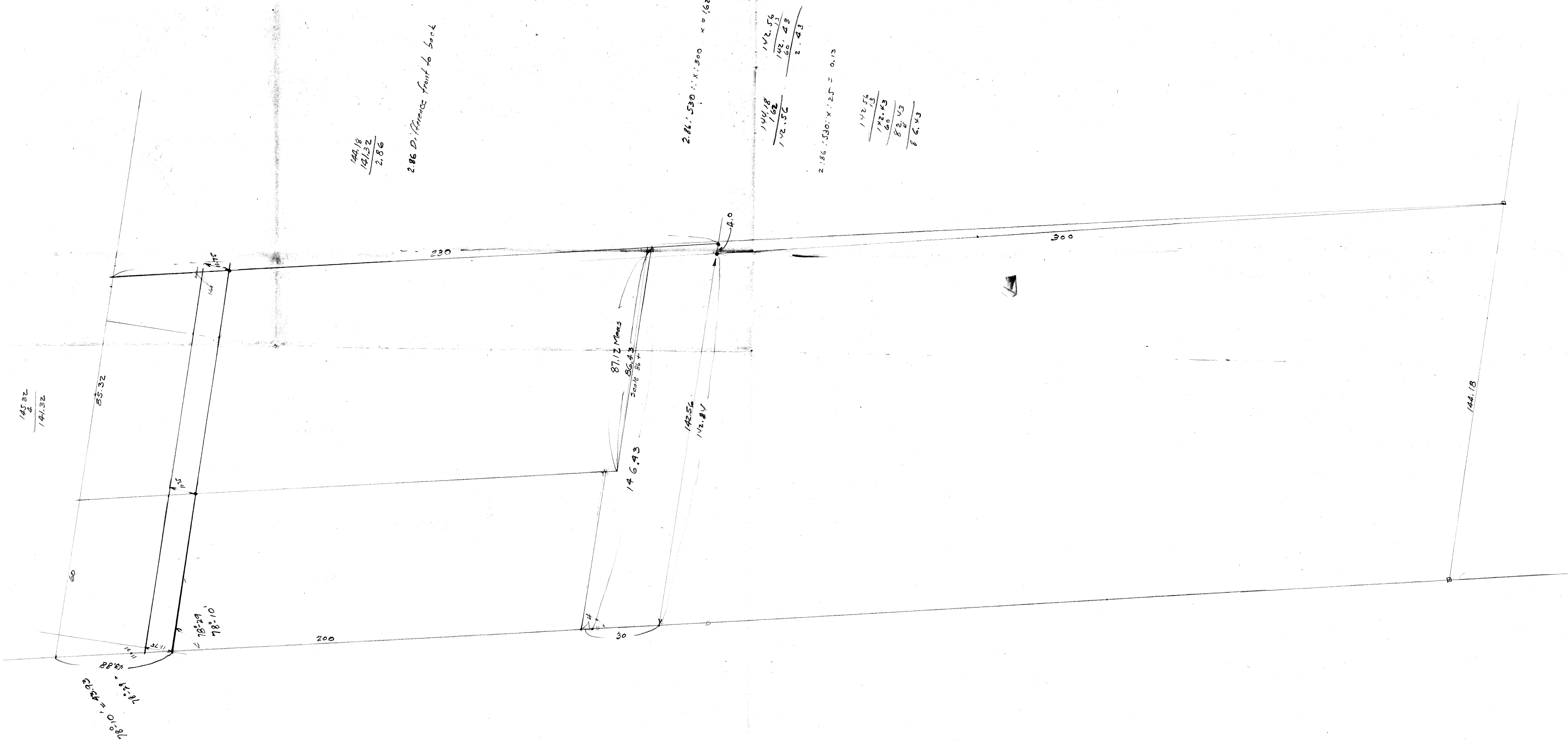

J. E. RICE  
AMHERST RD. N.  
PHONE 3450

GEO. C. WALLACE  
103 WOODLAND AVE. S. E.  
PHONE 4654

**RICE & WALLACE**  
REGISTERED CIVIL AND MINING ENGINEERS  
SURVEYORS  
MASSILLON, OHIO

~~319~~  
9141

27TH ST NE 60

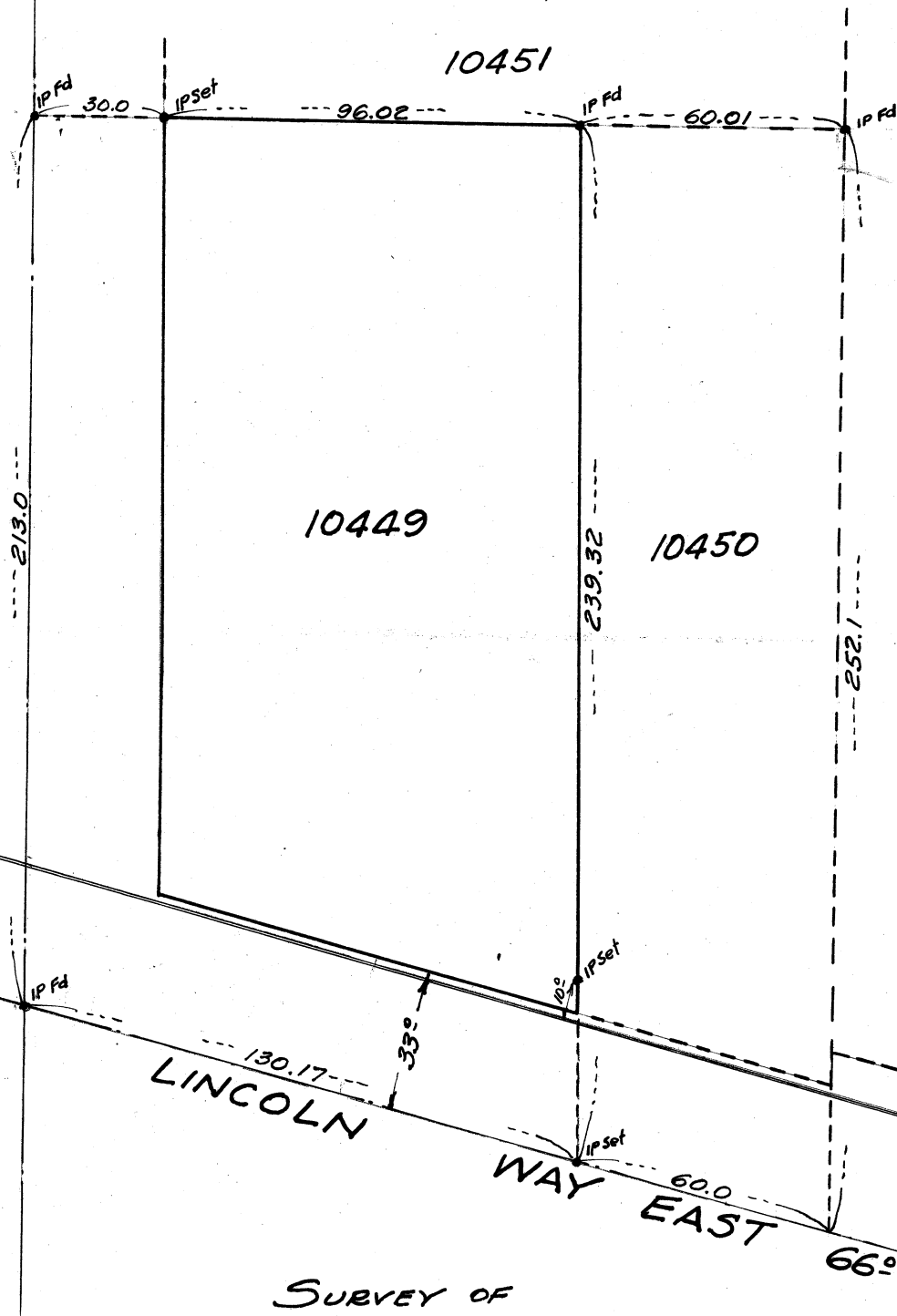

SURVEY OF  
LOT # 10449  
IN THE CITY OF MASSILLON  
OHIO  
MAY 4 1940

August 26, 1941

Mr. H. C. Pontius  
First Natl. Bank Bldg.  
Canton, Ohio

Dear Mr. Pontius:

I wish to report that today we have met with Mr. Rosch of Mr. Portman's office and Burt Stoner and have checked into the pin as set by Mr. Stoner on the north side of Lincoln Way East between the Baron-Lemon properties and am taking into consideration the decision of Judge Switzer concerning this case, we agree as to the final location of the pin set by Mr. Stoner which gives 128.49 feet frontage for Miss Baron's property.

There is no additional charge for this service.  
Trusting that this will fulfill your requirements.

Yours very truly,

C. E. Rice & G. Wallace  
City Engineers

LAW OFFICES  
LYNCH, DAY, PONTIUS & LYNCH  
FIRST NATIONAL BANK BUILDING  
CANTON, OHIO

AUSTIN LYNCH  
DAVID B. DAY  
H. C. PONTIUS  
JAMES K. LYNCH  
KENNETH B. COPE  
JOHN G. KETTERER  
DONALD W. RALEY  
CLYDE H. WRIGHT  
AUSTIN LYNCH, JR.  
VERNON W. WENGER  
ROBERT M. RYBOLT

TELEPHONE 6174

August 7, 1941

Mr. Carl Rice  
City Engineer  
Massillon, Ohio

Dear Mr. Rice:

You will recall the case of Boron v. Lemmon, involving lots numbers 10449 and 10450 on Lincoln Way, East. I have represented Miss Boron.

Judge Sweitzer, following the trial of this case, held that in order to determine the disputed boundary line between the properties we should start at the point on the north line 60 feet west of the northeast corner of lot 10450, draw a line parallel with the east line of lot 10450 and the west line of lot 10449 to Lincoln Way, East. Now I understand that Burt Stoner, representing the Lemmons, has put a pin along the north boundary line of Lincoln Way, East, fixing this point.

Miss Boron has authorized me to have you check the location of this pin and if it is correct, so advise me and then give me the front measurement, that is, the Lincoln Way frontage, of her lot. I want this to incorporate in the journal entry so that there never can be any dispute in the event the City improves the street in front and so as to fix Miss Boron's exact frontage.

Will you please do this at your earliest convenience and send me your bill with your report.

Very truly yours,

*H. C. Pontius*

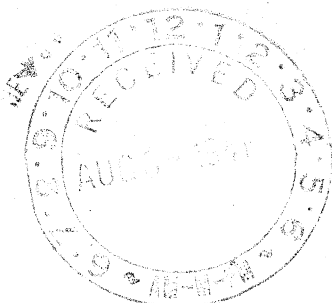

CITY OF  
MASSILLON

DEPT. OF  
ENGINEERING

LOCATION

SUBJECT

COMPUTED BY

DATE

CHECKED BY

DATE

JOB NO.

FILE NO.

SHEET NO.

Baron vs Lemon

Line Dispute

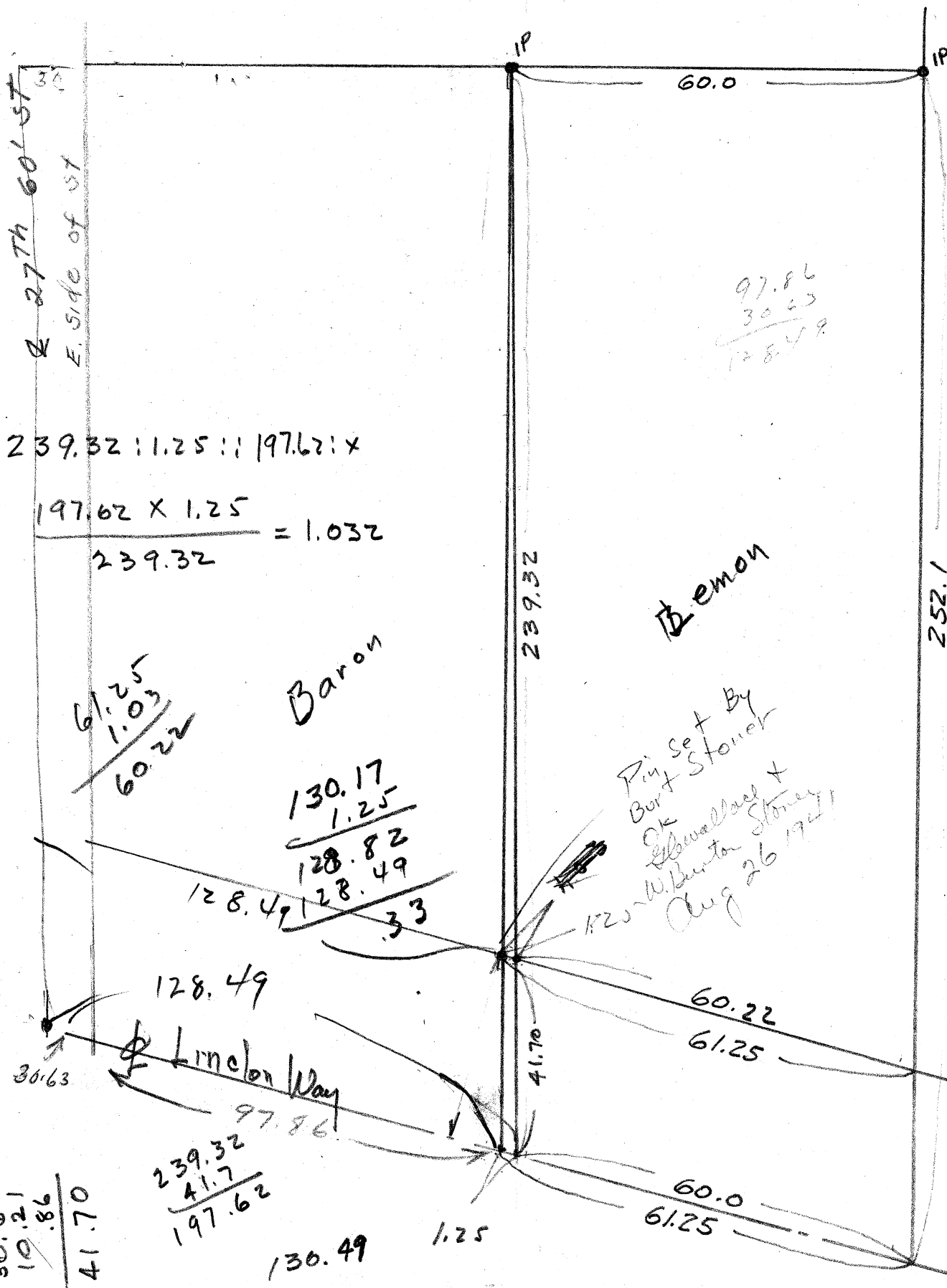

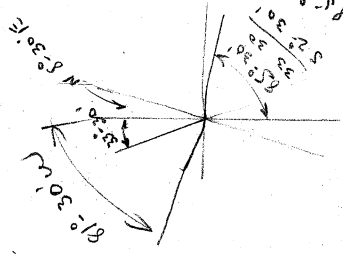
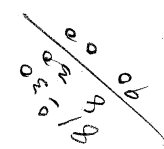
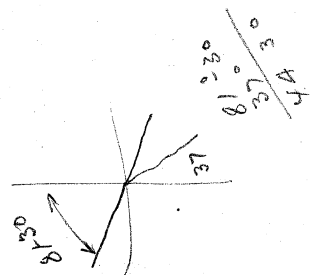
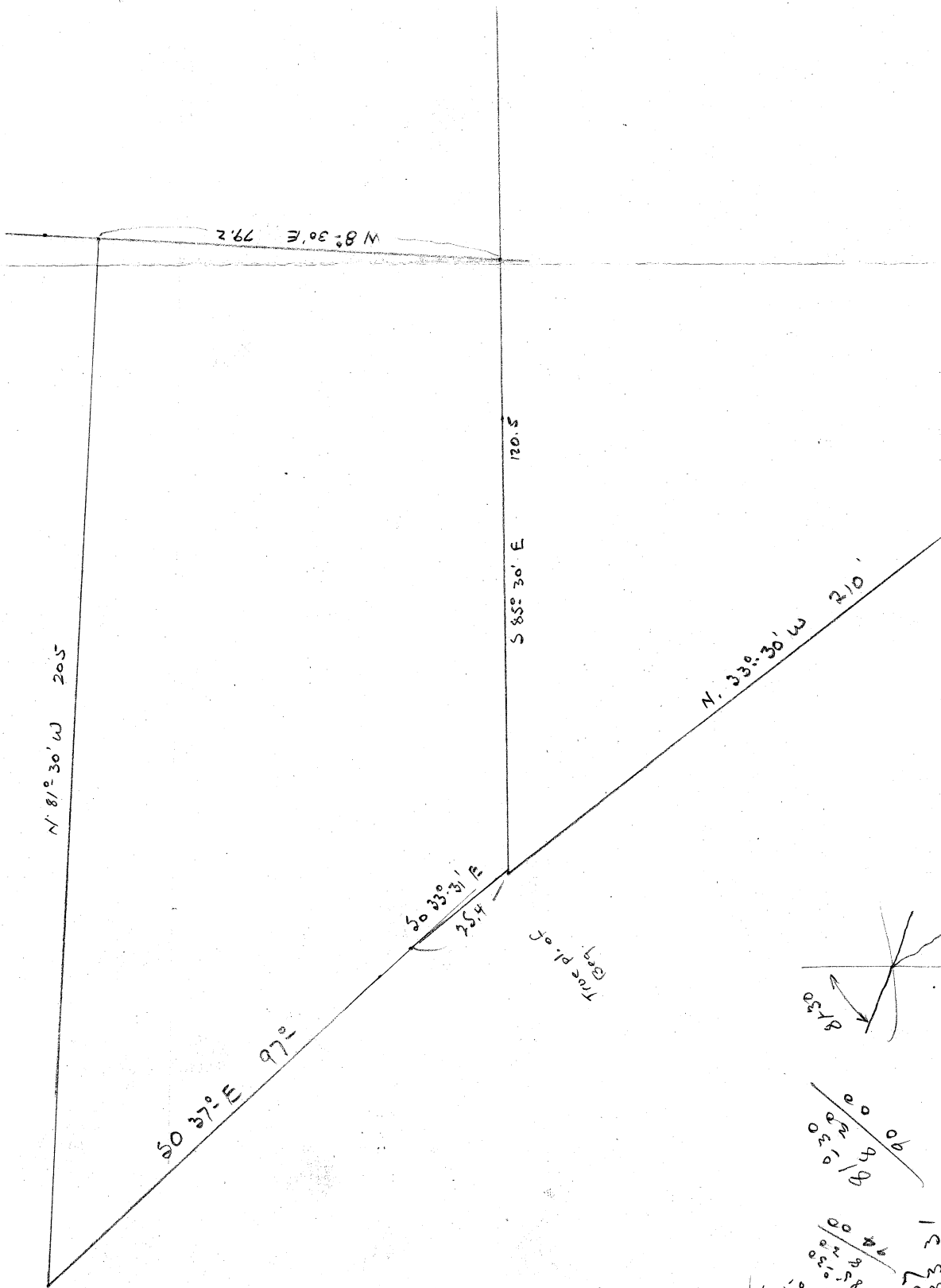

50 37° E 97