

# **SURVEY OF** PT. LOT No. 961

**MASSILLON, STARK, OHIO**

**FOR** David Murdock

**DATE** 8-14-58

**BY H. M. PIPER - REGISTERED ENGINEER AND SURVEYOR**

**SCALE:** 1" = 30'

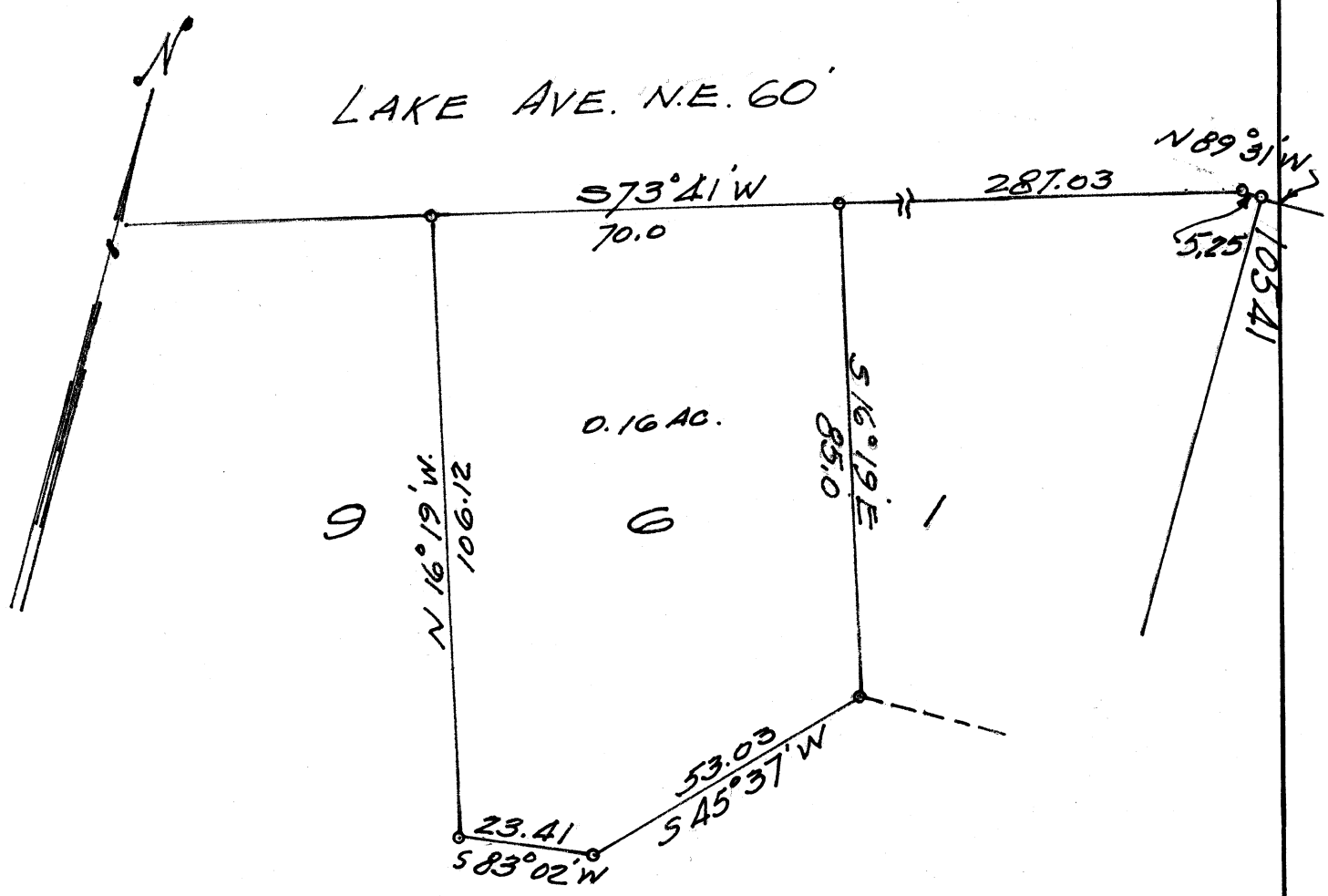

Description of Pt. Lot No. 961

Massillon, Ohio

For David Murdock

Known as and being a Part of Lot No. 961 in the City of Massillon, Ohio, according to the present numbering of Lots in said City and being more fully described as follows:

Beginning at an iron pin on the South side of Lake Avenue N. E. at the Northwest corner of Lot No. 10541; thence N  $89^{\circ} 31'$  W along the South line of Lake Avenue N. E. a distance of 5.25 feet to an iron pin; thence S  $73^{\circ} 41'$  W along the South line of Lake Ave. N. E. a distance of 287.03 feet to the true place of beginning of the parcel here-in described; thence S  $16^{\circ} 19'$  E 85.0 feet to an iron pin; thence S  $45^{\circ} 37'$  W 53.03 feet to an iron pin; thence S  $83^{\circ} 02''$  W 23.41 feet to an iron pin; thence N  $16^{\circ} 19'$  W 106.12 feet to an iron pin on the South line of Lake Ave. N. E.; thence N  $73^{\circ} 41'$  E along the South line of Lake Ave. N. E. 70.0 feet to the place of beginning containing 0.16 acres.

# SURVEY OF PART LOT NO. 961

MASSILLON, STARK, OHIO

FOR David Murdock

DATE 5-3-58

BY H. M. PIPER - REGISTERED ENGINEER AND SURVEYOR

SCALE: 1"=50'

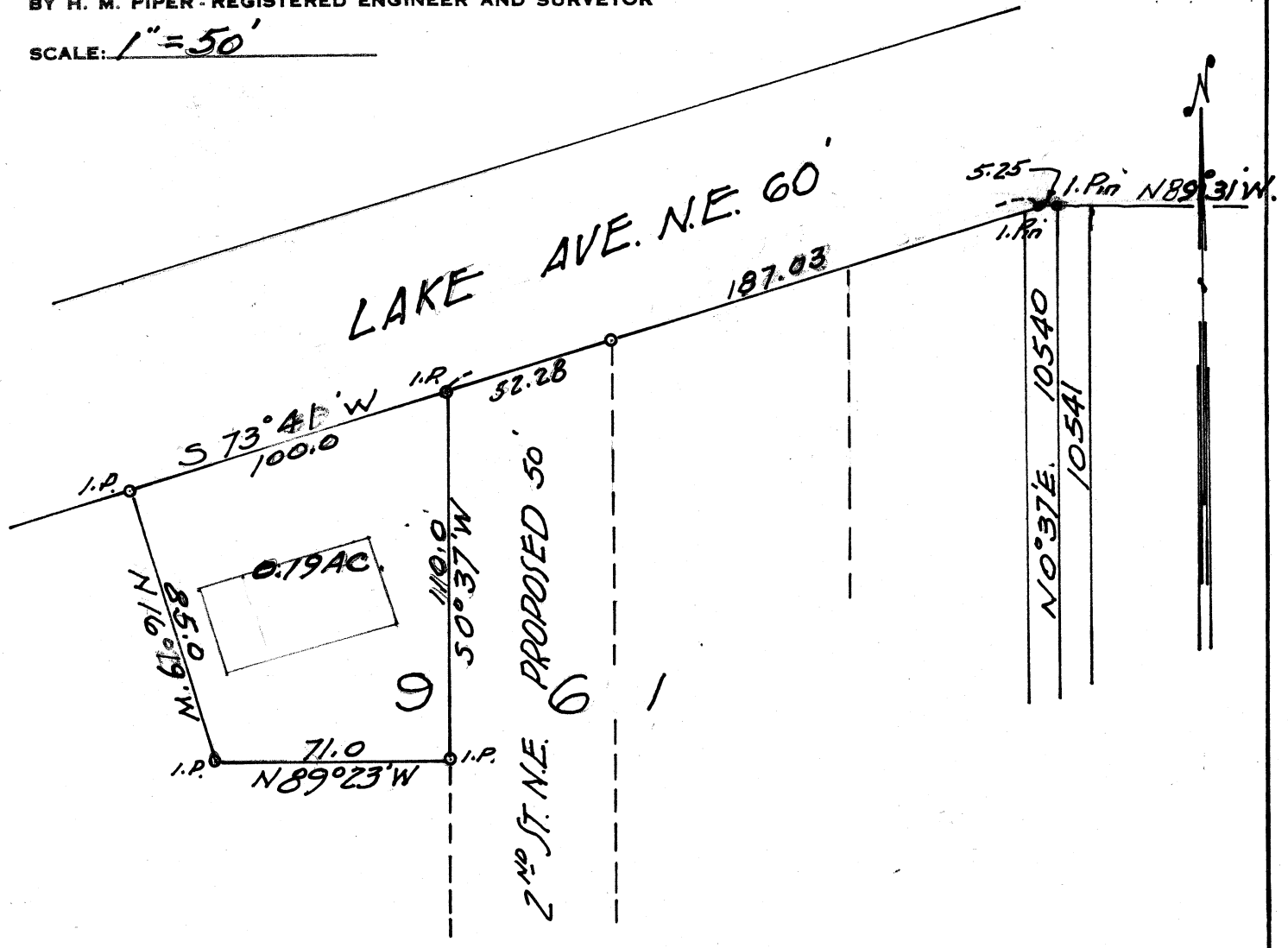

Description Part Lot No. 961

For Dave Murdock

Known as and being a Part of Lot No. 961 in the City of Massillon, Ohio,  
according to the present numbering of Lots in said City and being more fully  
described as follows:

Beginning at an iron pin on the South side of Lake Ave. N. E. at the  
N. W. corner of Lot No. 10541; thence N 89° 31' W along the South side of  
Lake Ave. N. E. a distance of 5.25 feet to an iron pin; thence S 73° 41' W  
along said South line of Lake Ave. N. E. a distance of 187.03 feet to an <sup>the true place of</sup>  
iron pin; thence S 0° 37' W along the west line of a proposed 50 foot street <sup>beginning of</sup>  
a distance of 110.0 feet to an iron pin; thence N 89° 23' W 71.0 feet to <sup>the parcel</sup>  
an iron pin; thence N 16° 19' W 85.0 feet to an iron pin on the South <sup>here in</sup>  
line of Lake Ave. N. E.; thence N 73° 41' E along the south line of Lake <sup>described</sup>  
Avenue N. E. 100.0 feet to the place of beginning containing 0.19 acres.

5.00  
59.75  
75  
52.28  
192.03  
5  
187.03

Description Part Lot No. 961

For Dave Murdock

Known as and being a Part of Lot No. 961 in the City of Massillon, according to the present numbering of Lots in said City and being more fully described as follows:

Beginning at an iron pin on the South side of Lake Ave. N. E. at the N. W. corner of Lot No. 10541; thence N 89° 31' W along the South side of Lake Ave. N. E. a distance of 5.25 feet to an iron pin; thence S 73° 41' W along said South line of Lake Ave. N. E. a distance of 187.03 feet to an iron pin, which is the true place of beginning of the parcel here-in described; thence S 0° 37' W along the west line of a proposed 50 foot street a distance of 110.0 feet to an iron pin; thence N 89° 23' W 71.0 feet to an iron pin; thence N 16° 19' W 85.0 feet to an iron pin on the South line of Lake Ave. N. E.; thence N 73° 41' E along the South line of Lake Avenue N. E. 100.0 feet to the place of beginning containing 0.19 Acres.

Description Part Lot No. 961

For Dave Murdock

Known as and being a Part of Lot No. 961 in the City of Massillon, according to the present numbering of Lots in said City and being more fully described as follows:

Beginning at an iron pin on the South side of Lake Ave. N. E. at the N. W. corner of Lot No. 10541; thence N 89° 31' W along the South side of Lake Ave. N. E. a distance of 5.25 feet to an iron pin; thence S 73° 41' W along said South line of Lake Ave. N. E. a distance of 187.03 feet to an iron pin, which is the true place of beginning of the parcel here-in described; thence S 0° 37' W along the west line of a proposed 50 foot street a distance of 110.0 feet to an iron pin; thence N 89° 23' W 71.0 feet to an iron pin; thence N 16° 19' W 85.0 feet to an iron pin on the South line of Lake Ave. N. E.; thence N 73° 41' E along the South line of Lake Avenue N. E. 100.0 feet to the place of beginning containing 0.19 Acres.