

# SURVEY OF & PARTITION LOT No's. 5307, 5308, 5309 & 11153

MASSILLON, STARK, OHIO

FOR H. H. PLASKETT

DATE 9-19-53

BY H. M. PIPER - REGISTERED ENGINEER AND SURVEYOR

SCALE: 1" = 40 FT.

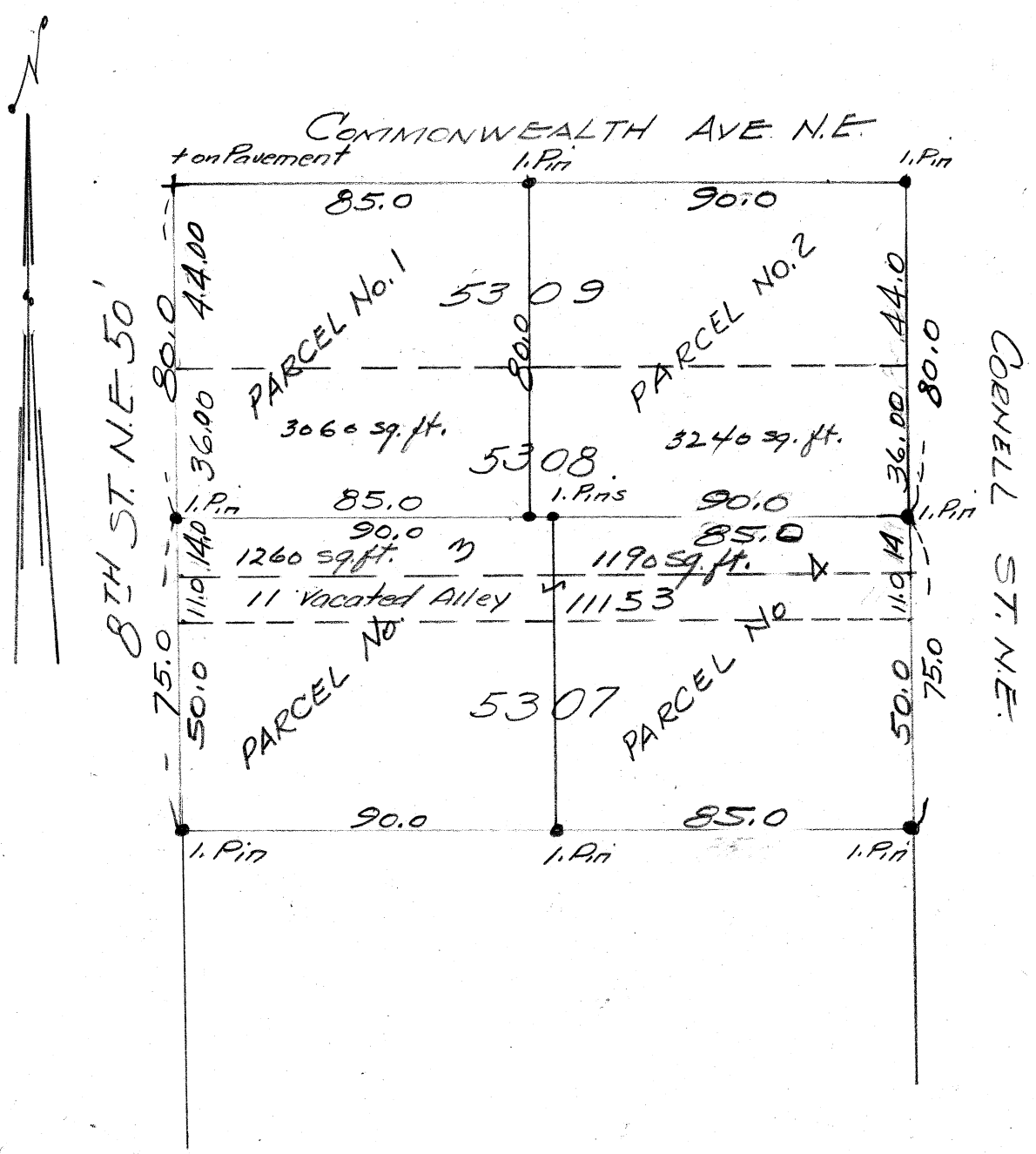

PARCEL NO. 1

Known as and being a Pt. of Lot Nos. 5309 and 5308 in the City of Massillon, Stark County, Ohio, according to the present numbering of Lots in said City and being more fully described as follows:

All of the west 85.0 feet off of Lot No. 5309 and that part of Lot No. 5308 described as follows:

Beginning at the true place of beginning of the tract here-in conveyed, said point being the northwest corner of Lot No. 5308; thence easterly along the north line of Lot No. 5308 85.0 feet to a point; thence southerly parallel to the west line of Lot No. 5308 36.0 feet to an iron pin; thence westerly parallel to the north line of Lot No. 5308 85.0 feet to the west line of said lot; thence northerly along the west line of said lot 36.0 feet to the place of beginning containing 3060 square feet.

PARCEL NO. 2.

Known as and being a Pt. of Lot Nos. 5308 and 5309 in the City of Massillon, Ohio, according to the present numbering of Lots in said City and being more fully described as follows:

All of Lot No. 5309 excepting 85.0 feet off the entire west end and that part of Lot No. 5308 described as follows:

Beginning at the true place of beginning of the tract here-in conveyed, said point being the northeast corner of Lot No. 5308; thence southerly along the west line of Cornell St. N. E. 36.0 feet to an iron pin; thence westerly parallel to the north line of Lot No. 5308 90.0 feet to an iron pin, said point being 85.0 feet east of the east line of 8th St. N. E.; thence northerly parallel to the east line of 8th St. N. E. 36.0 feet to the north line of

Lot No. 5308; thence easterly along the north line of Lot No. 5308 to the place of beginning containing 3240 square feet.

PARCEL NO. 3.

Known as and being Pts. of Lot Nos. 5307, 5308 and 11153 in the City of Massillon, Ohio, according to the present numbering of Lots in said City and being more fully described as follows:

All of the west 90.0 feet off the entire west end of Lot Nos. 5307 and 11153 and that part of Lot No. 5308 described as follows:

Beginning at the true place of beginning of the tract here-in conveyed, said point being an iron pin on the west line of Lot No. 5308 36.0 feet south of the northwest corner of said lot; thence easterly 90.0 feet parallel to the north line of said lot to an iron pin; thence southerly 14.0 feet parallel to the west line of said lot to a point on the south line of Lot No. 5308; thence westerly along the south line of said Lot 90.0 feet to a point on the west line of said lot; thence northerly along the west line of said Lot No. 5308 14.0 feet to the place of beginning containing 1260 square feet.

PARCEL NO. 4.

Known as and being a Pt. of Lot Nos. 5308, 5307 and 11153 according to the present numbering of Lots in said City and being more fully described as follows:

All of Lots 5307 and 11153 excepting 90.0 feet off the entire west end of said lots, and that part of Lot No. 5308 described as follows:

Beginning at an iron pin on the east line of Lot No. 5308, said point being 36.0 feet south of the northeast corner of said lot 5308 and being also the true place of beginning of the tract here-in conveyed; thence southerly along the west line of Cornell Street N. E. 14.0 feet to the south line of Lot No. 5308; thence westerly along the south line of Lot No. 5308 85.0 feet to a point 90 feet east of the southwest corner of said Lot No. 5308; thence northerly parallel to the west line of said Lot No. 5308 14.0 feet to an iron pin; thence easterly parallel to the north line of said Lot 5308 85.0 feet to the place of beginning containing 1190 square feet.