

PART LOT NO. 798 - WEST PART

Commencing at a + cut in concrete walk at the northeast corner of Lot No. 798, thence N85°29'30"W along the north line of Lot No. 798, a distance of 100.00' to the true place of beginning of the tract herein described;

Thence S4°35'35"W and parallel to the east line of Lot No. 798, a distance of 83.95' to a point on the south line of Lot No. 798;

Thence N85°05'00"W along said south line, a distance of 30.50' to an existing iron pin at the southwest corner of Lot No. 798;

Thence N12°50'00"E along the west line of Lot No. 798, a distance of 25.25' to an existing iron pin;

Thence S85°05'00"E, a distance of 10.00' to an existing iron pin;

Thence continuing along said west line of Lot No. 798, a distance of 59.44' to the northwest corner of Lot No. 798;

Thence S85°29'30"E along the north line of Lot No. 798, a distance of 8.36' to the true place of beginning containing 0.043 acres.

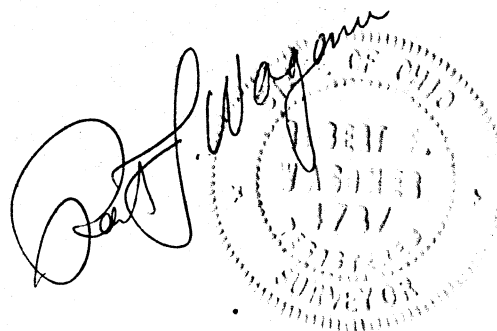
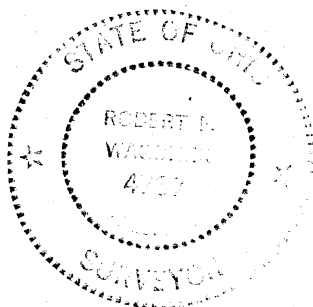

245A

PART LOT NO. 798 - MIDDLE PART

Known as and being Part of Lot No. 798 in the City of Massillon, Stark County, Ohio, and being more fully described as follows:

Commencing at a + cut in concrete walk at the northeast corner of Lot No. 798, thence  $N85^{\circ}29'30''W$  along the north line of Lot No. 798, a distance of 50.00' to the true place of beginning of the tract herein described;

Thence  $S4^{\circ}35'35''W$  and parallel to the east line of Lot No. 798, a distance of 84.30' to an existing iron pin on the south line of Lot No. 798;

Thence  $N85^{\circ}05'00''W$  along the south line of Lot No. 798, a distance of 50.00' to a point;

Thence  $N4^{\circ}35'35''E$ , a distance of 83.95' to a point on the north line of Lot No. 798;

Thence  $S85^{\circ}29'30''E$  along said north line of Lot No. 798, a distance of 50.00' to the true place of beginning containing 0.096 acres.

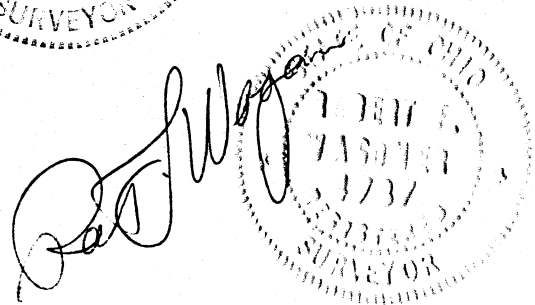
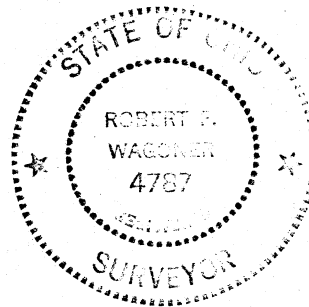

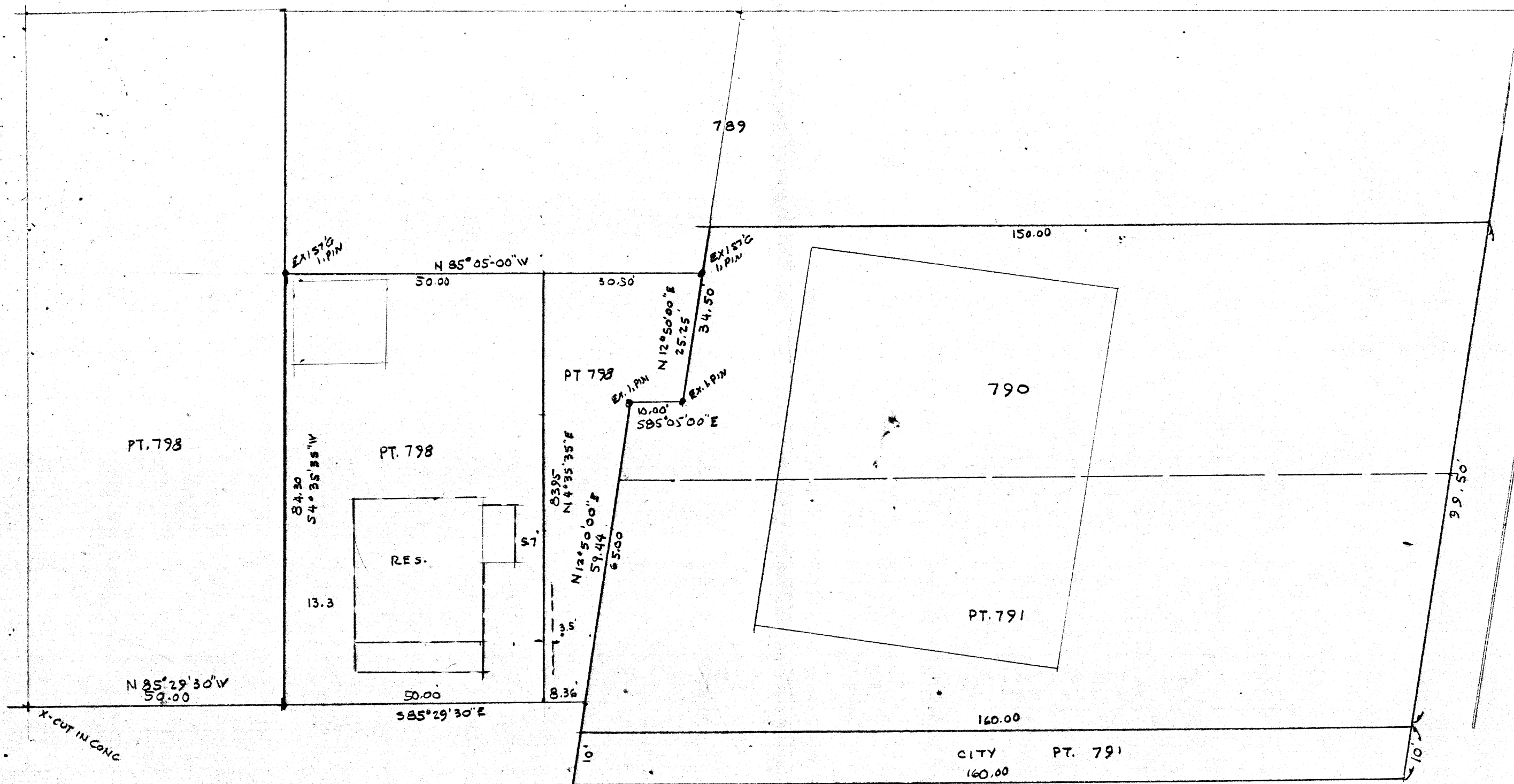

ORCHARD AVE N.E. 32'

AMHERST RD. N.E. 60'

LOT NO. 798  
MASSILLON, STARK CO. OHIO  
JULY, 1989 R.F.W.  
SCALE 1"=20'

792