

PARTITIONING  
SURVEY OF LOT NO. 10742

MASSILLON, STARK, OHIO

FOR Chester Keuper

DATE 3-14-'55

BY H. M. PIPER - REGISTERED ENGINEER AND SURVEYOR

SCALE: 1" = 20'

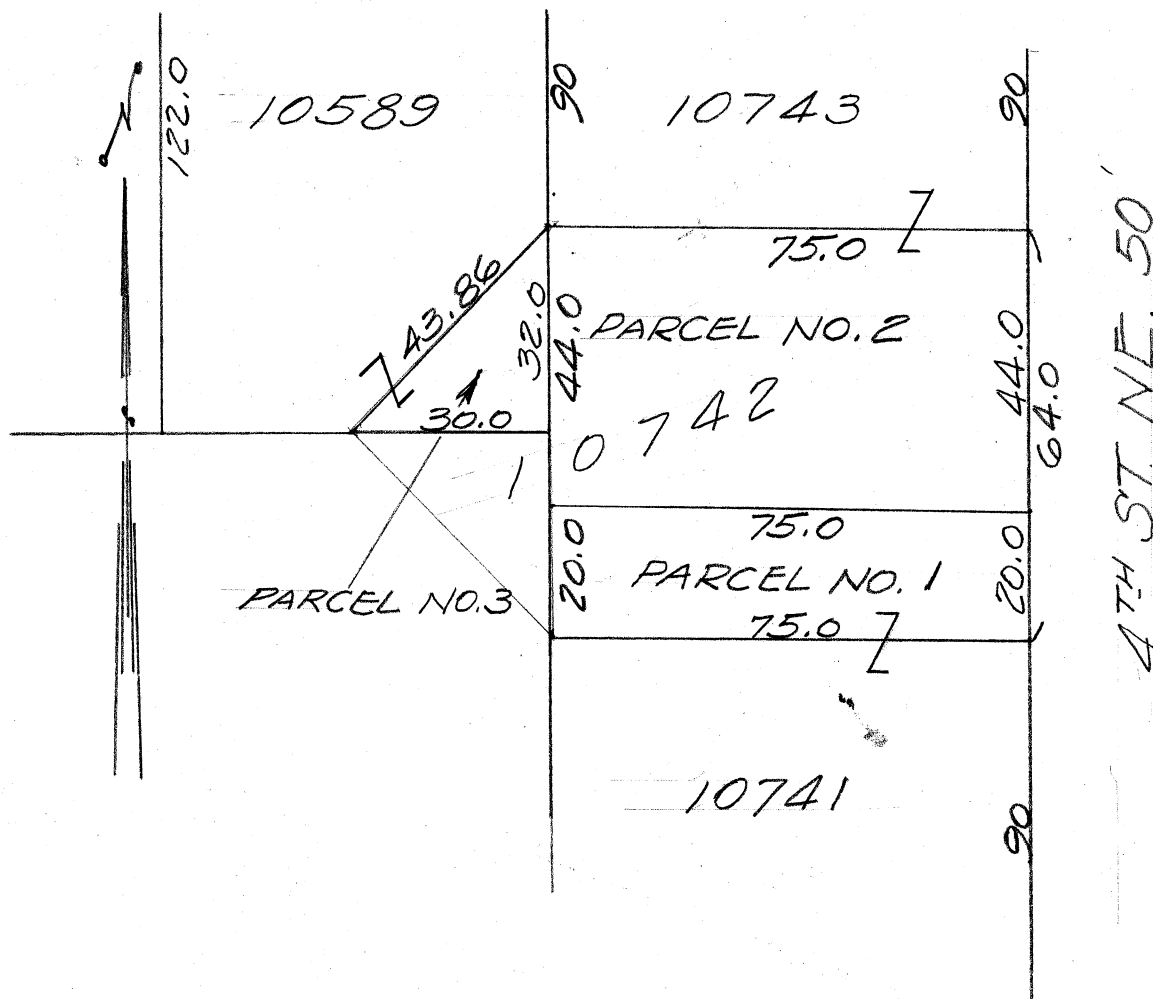

PARCEL ANNEXED TO LOT NO. 10741

Known as and being a Part of Lot No. 10742 in the City of Massillon, Ohio, according to the present numbering of Lots in said City and being more fully described as follows:

Beginning at the true place of beginning of the parcel here-in described, said point being the northeast corner of Lot No. 10741; thence westerly along the north line of said Lot 10741 75.0 feet; thence northerly parallel to the west line of 4th St. N. E. 20.0 feet to a point; thence easterly 75.0 feet parallel to the north line of Lot 10741 to a point on the west line of 4th St. N. E.; thence southerly along the west line of 4th St. N. E. 20.0 feet to the place of beginning containing 1500 square feet.

PARCEL ANNEXED TO LOT NO. 10743

Known as and being a Part of Lot No. 10742 in the City of Massillon, Ohio, according to the present numbering of Lots in said City and being more fully described as follows:

Beginning at the true place of beginning of the tract here-in described, said point being the southeast corner of Lot No. 10743; thence southerly along the west line of 4th St. N. E. 44.0 feet; thence westerly parallel to the south line of Lot No. 10743 75.0 feet to a point; thence northerly parallel to the west line of 4th St. N. E. 44.0 feet to the southwest corner of Lot No. 10743; thence easterly 75.0 feet to the place of beginning containing 3300 sq. ft.

PARCEL ANNEXED TO LOT NO. 10589

Known as and being a Part of Lot No. 10742 in the City of Massillon, Ohio, according to the present numbering of Lots in said City and being more fully described as follows:

Beginning at the true place of beginning of the parcel here-in described, said point being the southwest corner of Lot No. 10743; thence southerly parallel to the west line of 4th St. N. E. 32.0 feet to a point; thence westerly parallel to the south line of Delaware Ave. N. E. 30.0 feet to a point; thence northeasterly 43.86 feet to the place of beginning containing 480 square feet.