

STONE MONUMENTS FOUND SET BY SURVEY MADE MARCH 14, 1883
PLAT BOOK 5 PG. 11, MASSILLON CITY ENG. OFFICE, LANE WAS NOT INCLUDED IN ACREAGE 6.27
THIS SURVEY GIVES 5.923 AC. BETW. MON. 0.344 AC. IN MAIN ST., 0.131 AC. IN LANE.

O. L. 258

LANE EASEMENT TO O.L. 129
PT. O. L. 130 TAX MAP
N 4° 39' E 260.21'

O. L. 129
1.007 AC. NOT INCL. LANE

SURVEY OUTLOT 130
MASSILLON, OHIO
H.M. PIPER, REG. ENG. & SURVEYOR
SCALE 1" = 30' MAR. 1961 DR. BY R.F. WAGONER

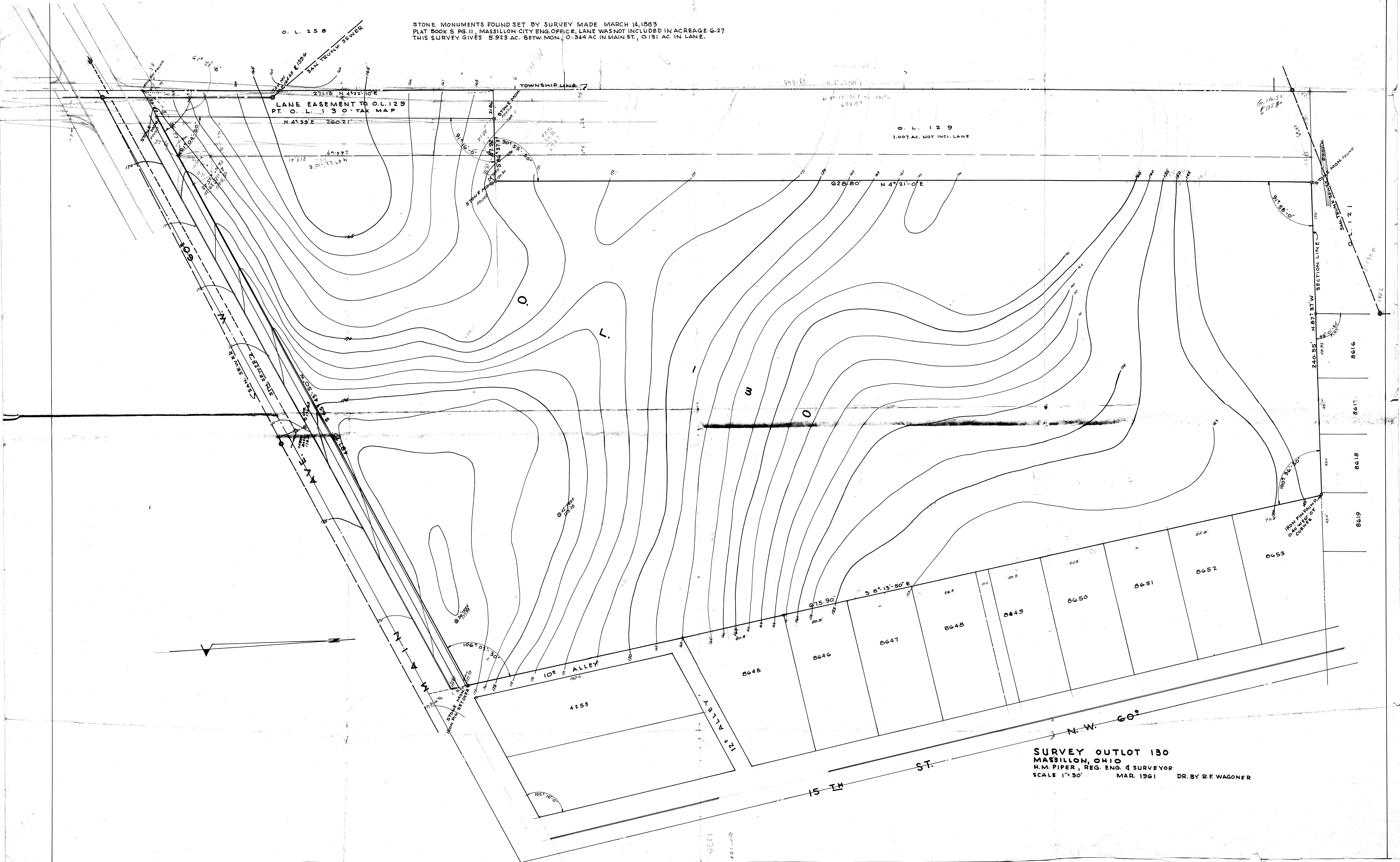

1756

D E S C R I P T I O N

Pt. O.L. 130
(The Wesley Methodist Church of Massillon)

Known as and being part of O.L. 130 in the City of Massillon, Stark County, Ohio, and being more fully described as follows:

The true place of beginning being at the intersection of the north Right-of-way line of Main Ave., West, being 60' in width, and the west line of said O.L. 130;

Thence $N0^{\circ}41'00''E$ along the west line of said O.L. 130, a distance of 271.79' to a point at the southwest corner of O.L. 129;

Thence $N89^{\circ}36'20''E$ along the south line of O.L. 129, a distance of 12.11' to a point;

Thence $S1^{\circ}07'50''E$, a distance of 241.57' to a point;

Thence $S59^{\circ}35'14''E$, a distance of 18.83' to a point on the north Right-of-way line of Main Ave., West;

Thence $S61^{\circ}57'20''W$ along the said north Right-of-way line, a distance of 41.25' to the true place of beginning, containing 0.103 acres.