

D E S C R I P T I O N

Lot No. 14119 & Pt. Lot No. 14116

Known as and being Lot No. 14119 and part of Lot No. 14116 in the City of Massillon, Stark County, Ohio and being more fully described as follows:

The true place of beginning being an existing iron pin in concrete at the southwest corner of Lot No. 14119;

Thence N3°00'00"E along the west line of Lot No. 14119, a distance of 442.00' to an existing iron pin in concrete at the northwest corner of said Lot No. 14119;

Thence S88°00'00"E along the north line of said Lot No. 14119, a distance of 70.00' to an iron pipe;

Thence N3°00'00"E along the west line of Lot No. 14116, a distance of 289.82' to a point on the west line of Lot No. 14116;

Thence continuing S87°27'24"E, a distance of 242.80' to a point on the east line of said Lot No. 14116;

Thence S20°03'42"W along the said east line of Lot No. 14116, a distance of 118.67' to a point;

Thence continuing along said east line of Lot No. 14116, S5°37'13"W, a distance of 175.00' to the northeast corner of Lot No. 14119;

Thence S11°37'02"W along the east line of Lot No. 14119, a distance of 484.91' to the southeast corner of Lot No. 14119;

Thence N77°34'57"W along the south line of said Lot No. 14119, a distance of 200.00' to the true place of beginning, containing all of Lot No. 14119, 2.4827 acres, and 1.4081 acres of Lot No. 14116 for a total area of 3.8908 acres.

A handwritten signature, possibly "R. H. [illegible]", is written over a circular notary seal. The seal contains the text "NOTARY PUBLIC" and "STARK COUNTY, OHIO" around a central emblem.

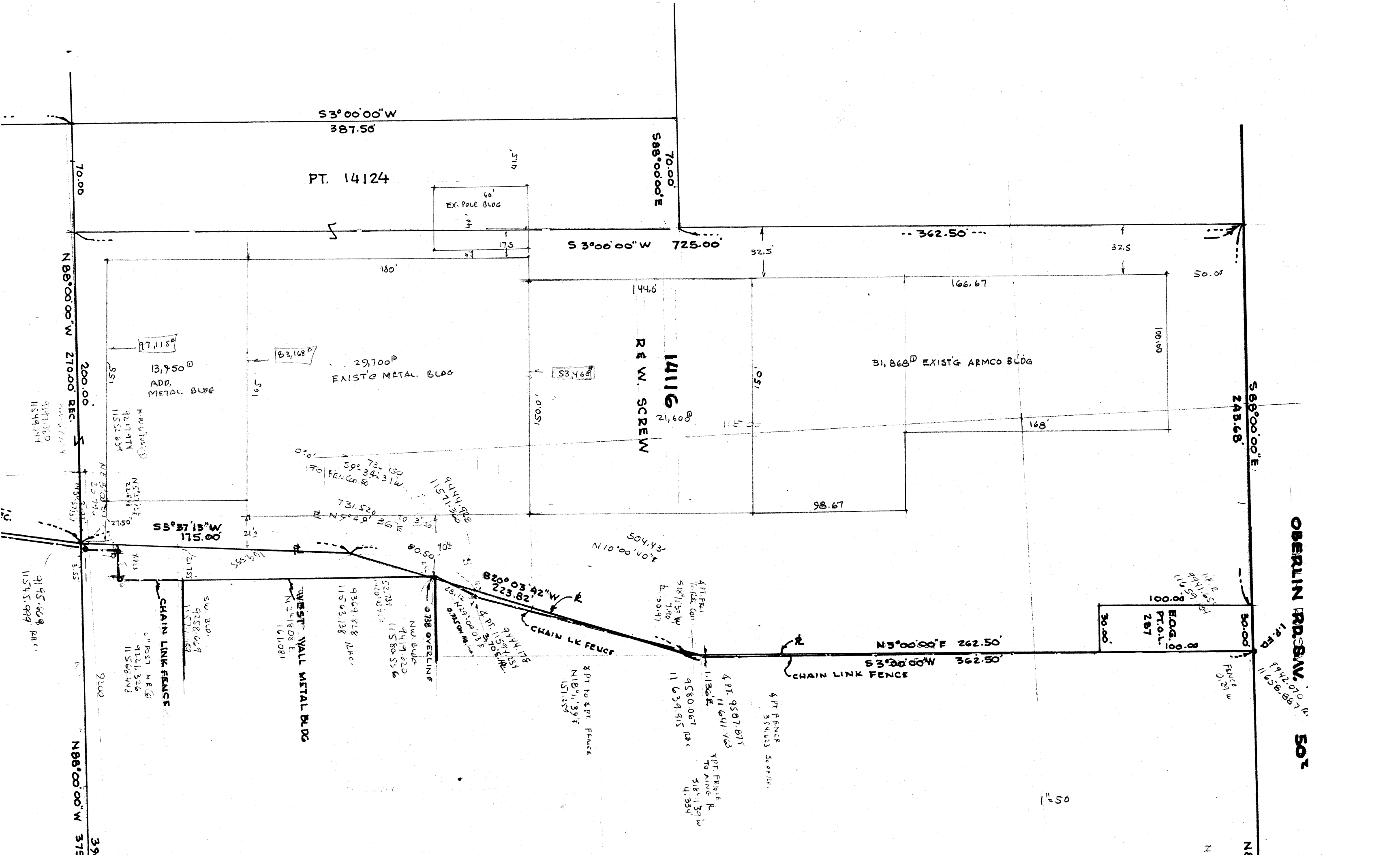

1880

D E S C R I P T I O N

Pt. of Lot 14116

(L. Riesbeck to R. & W. Screw)

Known as and being part of Lot No. 14116 in the City of Massillon, Stark County, Ohio and being more fully described as follows:

Commencing at an existing iron pin at the southeast corner of Lot No. 14117;

Thence N88°00'00"W along the south line of Lot No. 14117, a distance of 390.85' to a point, said point being the true place of beginning and the southeast corner of Lot No. 14116;

Thence N88°00'00"W along the south line of Lot No. 14116, a distance of 5.22' to a point, said point being the southeast corner of a tract presently owned by R. & W. Screw;

Thence N6°49'00"E along the east property line of said R. & W. Screw tract, a distance of 175.00' to a point;

Thence continuing along said east line of the R. & W. Screw tract, N25°53'18"E, a distance of 13.92' to a point;

Thence S20°03'42"W along the west line of Lot No. 14117, a distance of 13.11' to a point;

Thence S5°37'13"W along said west line of Lot No. 14117, a distance of 175.00' to the true place of beginning, containing 0.0138 acres.

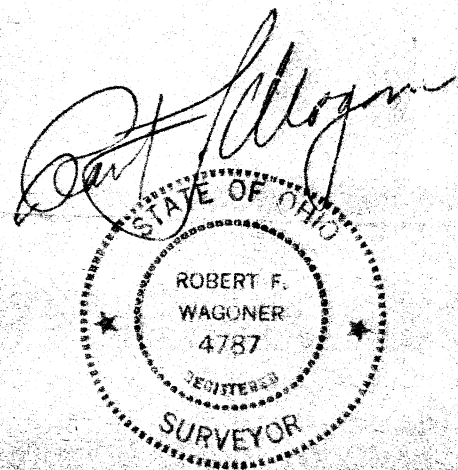

D E S C R I P T I O N

Pt. of Lot No. 14117

(R. & W. Screw to L. Riesbeck)

Known as and being part of Lot No. 14117 in the City of Massillon, Stark County, Ohio and being more fully described as follows:

Commencing at an existing iron pin at the southeast corner of Lot No. 14117;

Thence N88°00'00"W along the south line of Lot No. 14117, a distance of 390.85' to a point, said point being the southwest corner of Lot No. 14117;

Thence N5°37'13"E along the west line of Lot No. 14117, a distance of 175.00' to a point;

Thence N20°03'42"E along said west line of Lot No. 14117, a distance of 13.11' to a point, said point being the true place of beginning of the tract herein described;

Thence N20°03'42"E along the west line of Lot No. 14117, a distance of 210.71' to a point;

Thence S3°00'00"W, a distance of 55.00' to a point;

Thence S25°53'18"W along the west line of a tract presently owned by L. Riesbeck, a distance of 158.95' to the true place of beginning, containing 0.0390 acres.

