

1926

**SURVEY OF** PT. LOT 10340; PT. LOT 10340, 12239; 10341, 12240; PT. O.L. 269, PT 10342  
12241.  
**MASSILLON, STARK, OHIO**

FOR B. EBERHART, S. F. HAWK, E. L. HAWK, W. D. PEEL.

DATE 6-13-62

R. F. WAGONER  
BY ~~THESE~~ - REGISTERED ~~ENGINEER~~ AND SURVEYOR

**SCALE:** 1"=40'

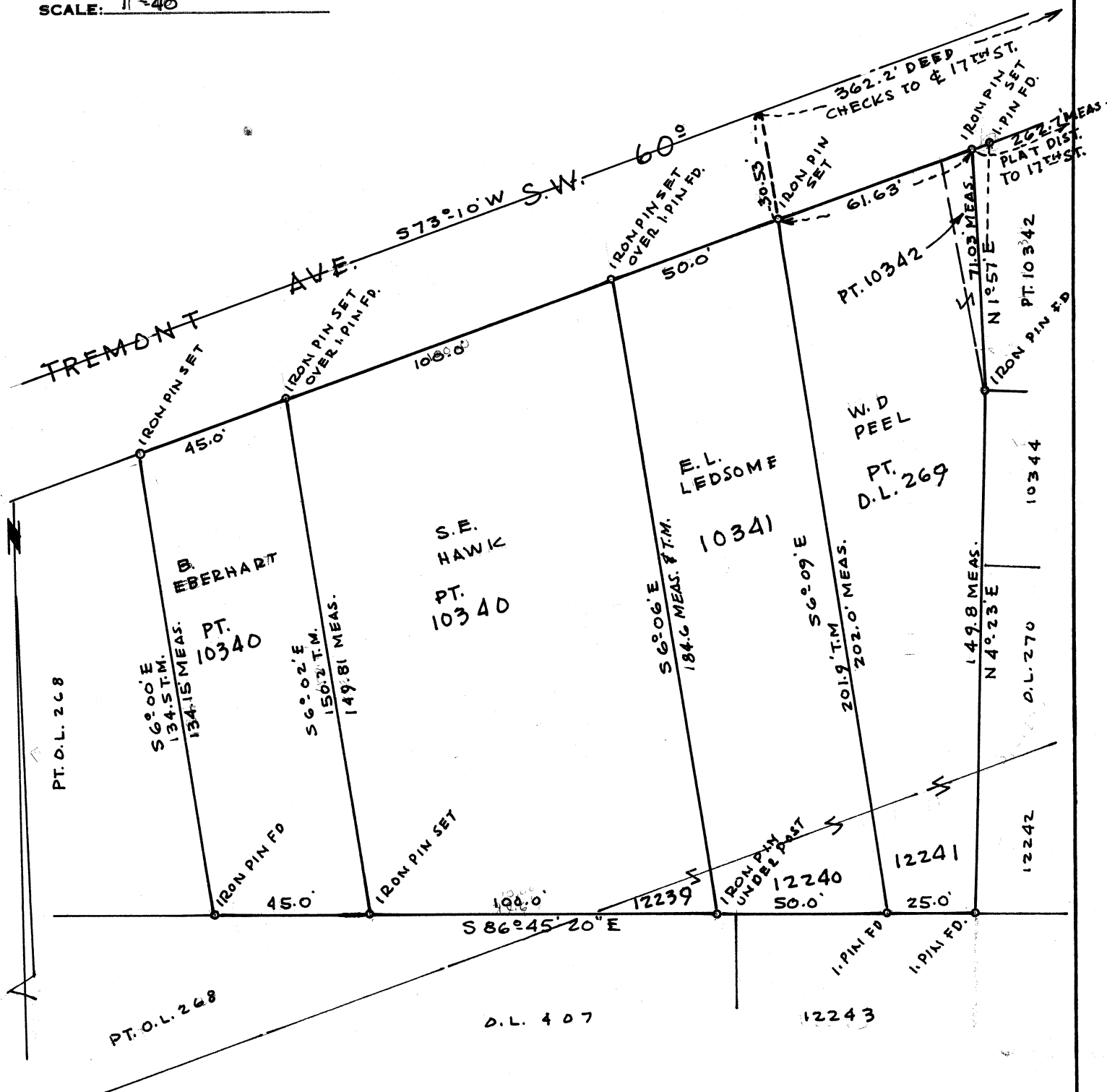



[illegible]

FOR JAMES LEDGER  
BY ROBT F. WAGONER  
SCALE 1"=40'

JUNE 1979

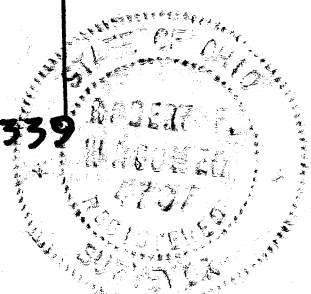

D E S C R I P T I O N

Pt. O.L. 268 & Pt. O.L. 407

(South of East Pt. Lot 10340)

Known as and being part of O.L. 268 and O.L. 407 in the City of Massillon, Stark County, Ohio and being more fully described as follows:

The true place of beginning being at an iron pin at the northeast corner of O.L. 407:

Thence  $S4^{\circ}23'00''W$  along the east line of O.L. 407, a distance of 8.00' to an iron pin;

Thence  $N86^{\circ}47'40''W$ , a distance of 103.73' to an iron pin;

Thence  $N6^{\circ}05'00''W$  along the east line of a tract presently owned by R.C. Hawk, a distance of 8.10' to an existing iron pin;

Thence  $S86^{\circ}47'40''E$  along the south line of Lot No. 10340, 12239 and 12241, a distance of 105.20' to the true place of beginning, containing 482 square feet or 0.011 acres of O.L. 268 and 854 square feet or 0.008 acres of O.L. 407.

*Paul J. Morgan*

D E S C R I P T I O N

Pt. O.L. 268

(South of West Pt. Lot 10340)

Known as and being part of O.L. 268 in the City of Massillon, Stark County, Ohio and being more fully described as follows:

The true place of beginning being at an existing iron pin at the southwest corner of Lot No. 10340;

Thence S86°47'40"E along the south line of said Lot No. 10340, a distance of 45.00' to an existing iron pin;

Thence S6°05'00"E, a distance of 8.10' to an iron pin;

Thence N86°47'40"W, a distance of 45.01' to an iron pin;

Thence N6°00'00"W along the west line of Lot No. 10340 produced, a distance of 8.08' to the true place of beginning, containing 360 square feet or 0.008 acres.

*Robert J. Hargrave*

D E S C R I P T I O N

Pt. O.L. 268

Known as and being part of O.L. 268 in the City of Massillon, Stark County, Ohio and being more fully described as follows:

The true place of beginning being the southeast corner of Lot No. 10339;

Thence  $S86^{\circ}54'10''E$  along the south line of a tract presently owned by C. & M. Mitch, a distance of 60.00' to a point;

Thence  $S6^{\circ}21'30''E$  along the east line of said Mitch tract produced, a distance of 8.01' to an iron pin;

Thence  $S86^{\circ}47'40''W$ , a distance of 60.04' to an iron pin;

Thence  $N6^{\circ}14'40''W$  along the east line of Lot No. 10339 produced, a distance of 7.89' to the true place of beginning, containing 471 square feet or 0.010 acres.

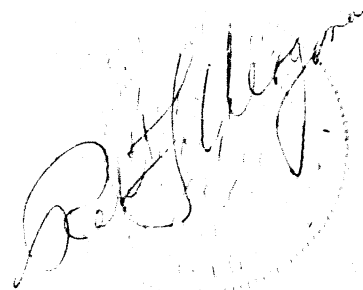
A handwritten signature, possibly "R. H. Hargrave", is written over a circular official stamp in the bottom right corner of the document.

D E S C R I P T I O N

Pt. O.L. 268

(South of Lot 10339)

Known as and being part of O.L. 268 in the City of Massillon, Stark County, Ohio and being more fully described as follows:

The true place of beginning being the southwest corner of Lot No. 10339;

Thence  $S86^{\circ}54'10''E$  along the south line of said Lot No. 10339, a distance of 93.00' to a point, said point being the southeast corner of said Lot No. 10339;

Thence  $S6^{\circ}14'40''E$  along the east line of Lot No. 10339 produced, a distance of 7.89' to an iron pin;

Thence  $N86^{\circ}47'40''W$ , a distance of 94.51' to an iron pin on the west line of O.L. 268;

Thence  $N4^{\circ}46'50''E$  along the west line of said O.L. 268, a distance of 7.61' to the true place of beginning, containing 722 square feet or 0.016 acres.

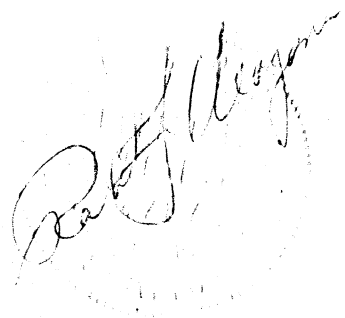
A handwritten signature, possibly "R. J. Morgan", is written over a faint circular official stamp in the bottom right corner of the document.