

# SURVEY OF PARCEL CONTAINED IN CITY LOT N<sup>o</sup> 8556

MASSILLON, STARK, OHIO

FOR E. R. MEHL

DATE: AUGUST 13, 1964

BY: BEN R. SHUMAN  
BEN R. SHUMAN, REG. SURVEYOR

SCALE: 1" = 30'

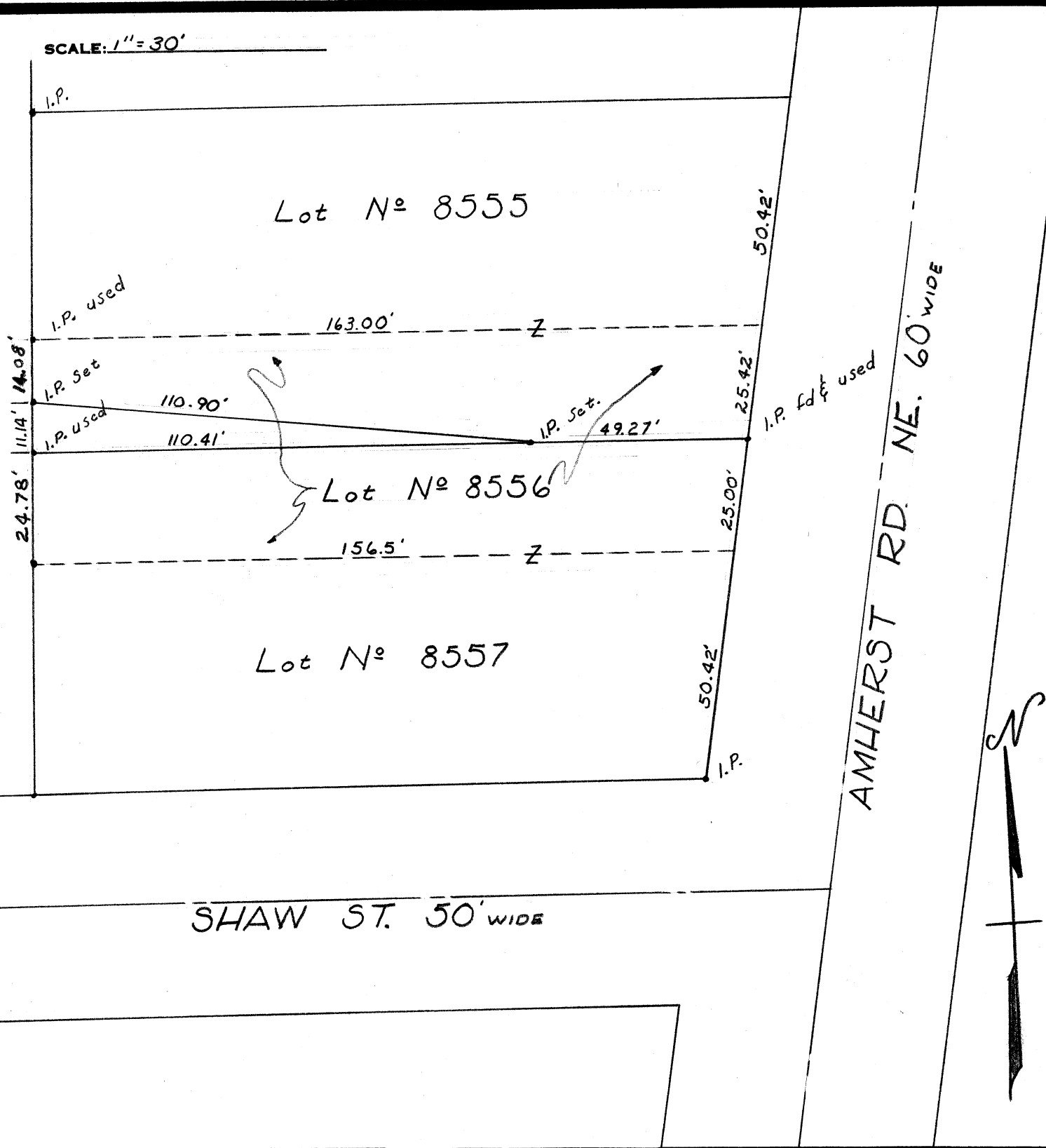

BEN R. SHUMAN  
PROFESSIONAL SURVEYOR  
5603 VICKIE LANE  
BEDFORD HEIGHTS, OHIO  
BEDFORD 2-5370

August 17, 1964

Legal Description of a Land Parcel

For: E. R. Muhl

Situated in the City of Massillon, County of Stark and State of Ohio, bounded and described as follows;

Beginning at a point known as the southwest corner of Massillon City Lot No. 8556;

Thence, northerly along the west property line of said City Lot No. 8556 a distance of 24.78 feet to an iron pin which is the true point of beginning;

Thence, again northerly along same said west property line a distance of 11.14 feet to an iron pin;

Thence, southeasterly a distance of 110.90 feet to an iron pin which is set in a line which is parallel to the north and south property lines of said City Lot No. 8556;

Thence, easterly along said parallel line a distance of 110.41 feet to the point of true beginning;

Being part of and contained within said City Lot No. 8556, having an area of 1230 square feet, be the same more or less.

By Ben R. Shuman

Ben R. Shuman  
Registered Surveyor No. 4711  
5603 Vickie Lane  
Bedford Heights, Ohio 44014