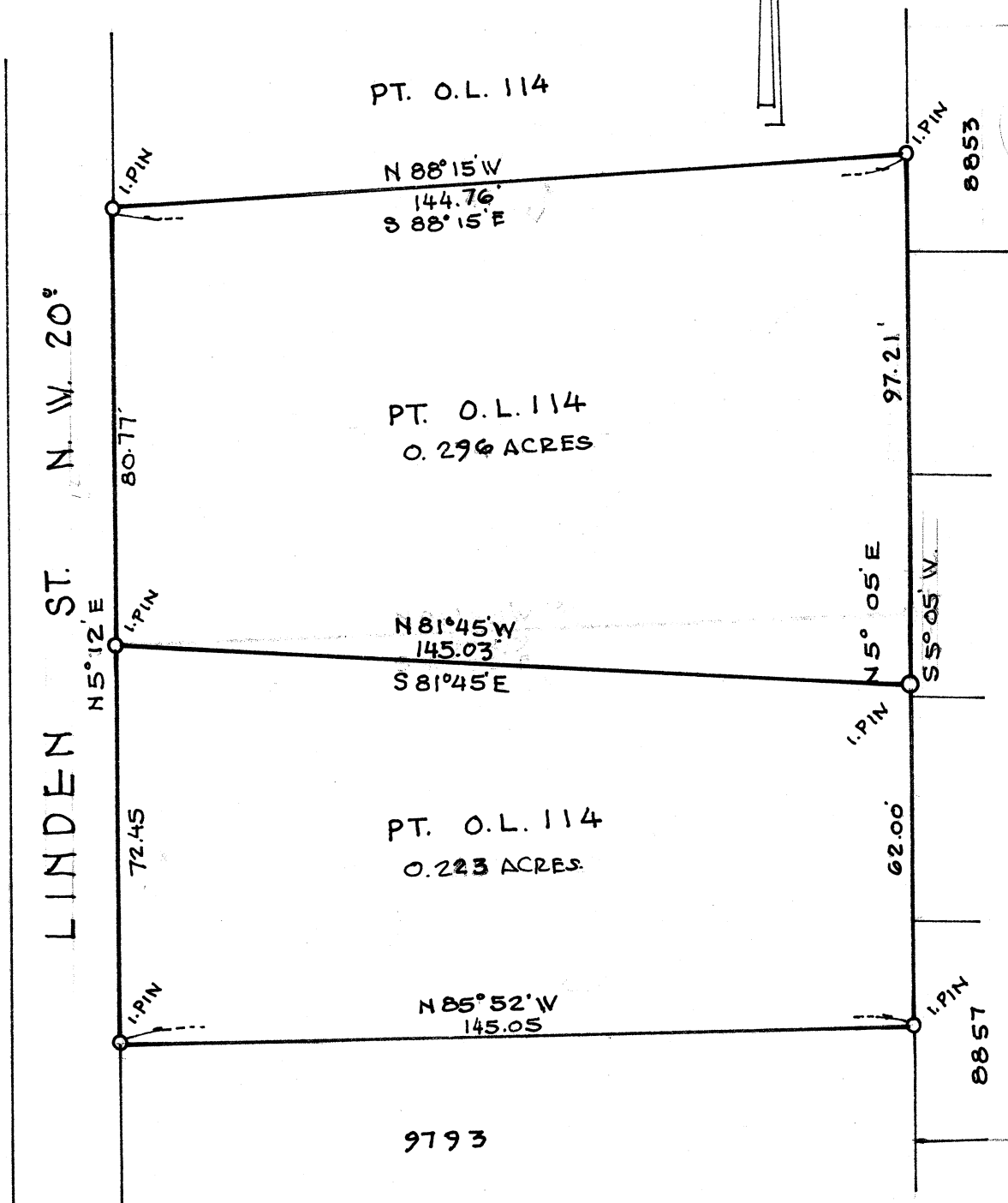

2139

SURVEY OF PT. O.L. 114

MASSILLON, STARK, OHIO

FOR MR. KOVELLDATE 12-7-68BY R.F. WAGONER - REGISTERED ENGINEER AND SURVEYORSCALE: 1" = 30'

PART O. L. 114
(EXISTING SINGLE RESIDENCE)

Known as and being part of O.L. 114 in the City of Massillon, Stark County, Ohio and being more fully described as follows:

Commencing at the southwest corner of said O.L. 114, thence N5°12'E along the west line of O.L. 114 a distance of 72.45' to an iron pin at the true place of beginning of the tract herein described;

Thence continuing N5°12'E along the west line of O.L. 114 a distance of 80.77' to an existing iron pin;

Thence S88°15'E a distance of 144.76' to an iron pin;

Thence S5°05'W along the east line of O.L. 114 a distance of 97.21' to an iron pin;

Thence N81°45'W a distance of 145.03' to the true place of beginning, containing 0.296 acres.

PART O.L. 114
(Existing Single Residence)

Known as and being part of O.L. 114 in the City of Massillon, Stark County, Ohio and being more fully described as follows:

Commencing at the southwest corner of said O.L. 114, thence $N5^{\circ}12'E$ along the west line of O.L. 114 a distance of 72.45' to an iron pin at the true place of beginning of the tract herein described;

Thence continuing $N5^{\circ}12'E$ along the west line of O.L. 114 a distance of 80.77' to an existing iron pin;

Thence $S88^{\circ}15'E$ a distance of 144.76' to an iron pin;

Thence $S5^{\circ}05'W$ along the east line of O.L. 114 a distance of 84.21' to an iron pin;

Thence $N86^{\circ}53'W$ a distance of 144.89' to the true place of beginning, containing 0.274 acres.

PART O. L. 114
(SOUTH PORTION)

Known as and being part of O.L. 114 in the City of Massillon, Stark County, Ohio and being more fully described as follows:

The true place of beginning being at an iron pin at the southwest corner of said O.L. 114;

Thence N5°12'E along the west line of O.L. 114 a distance of 72.45' to an iron pin;

Thence S81°45'E a distance of 145.03' to an iron pin;

Thence S5°05'W along the east line of said O.L. 114 a distance of 62.00' to an existing iron pin;

Thence N85°52'W along the south line of said O.L. 114 a distance of 145.05' to the true place of beginning, containing 0.223 acres.