

2176

FOR W. SWITTER

DATE 6.8.1968

**SCALE:** 1" = 30

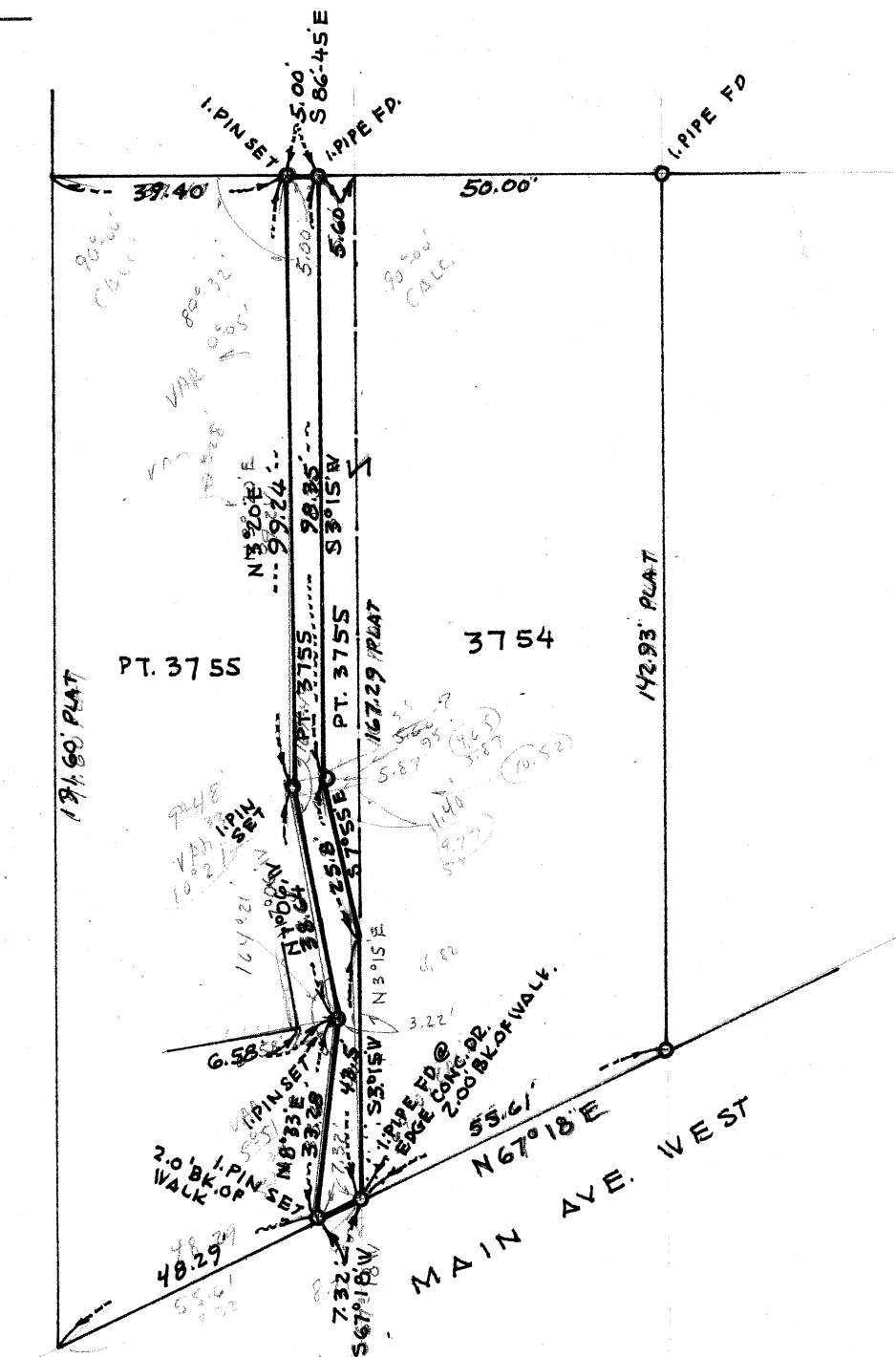

PT. LOT #3755  
CITY OF MASSILLON  
STARK COUNTY, OHIO

Known as and being Pt. of Lot No. 3755 in the City of Massillon,  
Stark County, Ohio and being more fully described as follows:

Beginning at an iron pin at the southeast corner of Lot No. 3755,  
said point being the true place of beginning of the parcel herein described;

Thence S67°18'W along the south line of Lot No. 3755 a distance of  
7.32' to an iron pin;

Thence N8°33'E through Lot No. 3755 a distance of 33.28' to an iron  
pin;

Thence N7°06'W a distance of 38.64' to an iron pin;

Thence N3°20'E a distance of 99.24' to an iron pin on the north line  
of Lot No. 3755;

Thence S86°45'E along the north line of said Lot No. 3755 a distance  
of 5.00' to an iron pin located 5.60' west of the northeast corner of Lot  
No. 3755;

Thence S3°15'W along the west line of a parcel presently owned by  
W. & E. Switter a distance of 98.35' to a point;

Thence S7°55'E continuing along said west line of Switter's parcel a  
distance of 25.8' to a point on the east line of Lot No. 3755;

Thence S3°15'W along the west line of Lot No. 3755 a distance of 43.5'  
to the true place of beginning, containing 841 sq. ft., more or less.

PT. LOT #3755  
CITY OF MASSILLON  
STARK COUNTY, OHIO

Known as and being Pt. of Lot No. 3755 in the City of Massillon,  
Stark County, Ohio and being more fully described as follows:

Beginning at an iron pin at the southeast corner of Lot No. 3755,  
said point being the true place of beginning of the parcel herein described;  
Thence S67°18'W along the south line of Lot No. 3755 a distance of  
7.32' to an iron pin;

Thence N8°33'E through Lot No. 3755 a distance of 33.28' to an iron  
pin;

Thence N7°06'W a distance of 38.64' to an iron pin;

Thence N3°20'E a distance of 99.24' to an iron pin on the north line  
of Lot No. 3755;

Thence S86°45'E along the north line of said Lot No. 3755 a distance  
of 5.00' to an iron pin located 5.60' west of the northeast corner of Lot  
No. 3755;

Thence S3°15'W along the west line of a parcel presently owned by  
W. & E. Switter a distance of 98.35' to a point;

Thence S7°55'E continuing along said west line of Switter's parcel a  
distance of 25.8' to a point on the east line of Lot No. 3755;

Thence S3°15'W along the ~~west~~ line of Lot No. 3755 a distance of 43.5'  
to the true place of beginning, containing 841 sq. ft., more or less.