2198

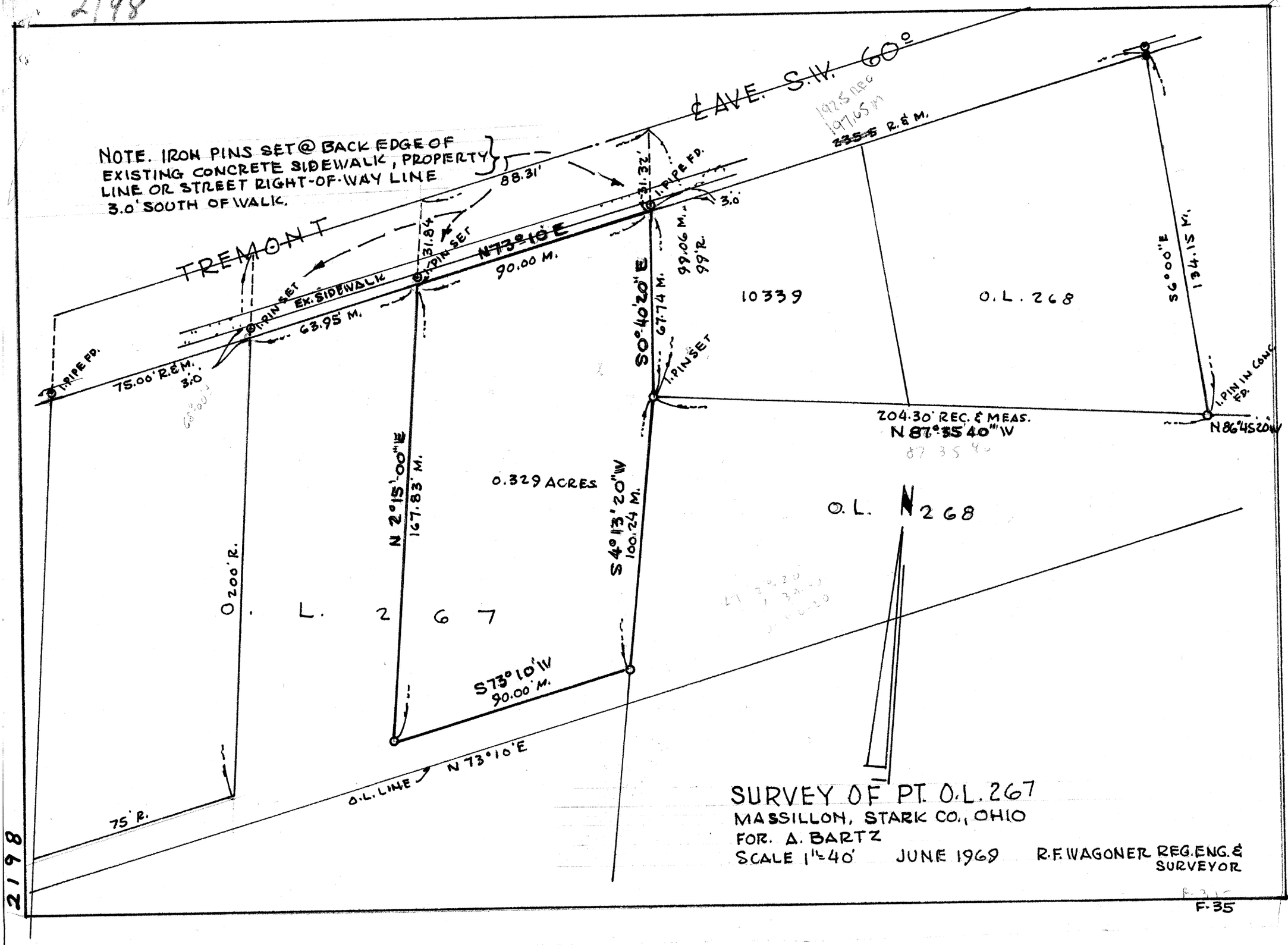
NOTE. IRON PINS SET @ BACK EDGE OF EXISTING CONCRETE SIDEWALK, PROPERTY LINE OR STREET RIGHT-OF-WAY LINE 3.0' SOUTH OF WALK.
℄ AVE. S.W. 60°
TREMONT
88.31'
31.32'
1. PIPE FD.
3.0'
235.5 R. & M.
1. PIN SET
EX. SIDEWALK
N73°10'E
90.00 M.
31.84
63.95 M.
75.00' R. & M.
3.0
1. PIPE FD.
S0°40'20"E
67.74 M.
99.06 M.
99' R.
10339
O.L. 268
S6°00"E
134.15 M.
1. PIN IN CONC. FD.
204.30' REC. & MEAS.
N 87°35'40" W
N86°45'20"W
N 2°15'00"E
167.83' M.
0.329 ACRES
S4°13'20"W
100.24 M.
O.L. N268
O 200' R.
L. 267
S73°10'W
90.00' M.
O.L. LINE
N 73°10'E
75' R.
SURVEY OF PT. O.L. 267
MASSILLON, STARK CO., OHIO
FOR. A. BARTZ
SCALE 1" = 40'
JUNE 1969
R.F. WAGONER REG. ENG. & SURVEYOR
F-35

2198