

2260

2260

DESCRIPTION

PART OF O.L. 24

(Massillon Rubber Co.)

Located in the City of Massillon, Stark County, Ohio and being part of O.L. 24 and further described as follows:

Beginning at an iron pin, said iron pin being the intersection of the west line of an unnamed 20', north-south alley and the south Right-of-Way line of a 66' Right-of-Way of the Wheeling & Lake Erie Railroad;

Thence S19°27'E along the west line of the 20' unnamed north-south alley, 335.44' to an iron pin;

Thence S68°19'53"W a distance of 142.02' to an iron pin;

Thence N34°35'W a distance of 56.84' to an iron pin;

Thence N19°07'W a distance of 62.98' to an iron pin;

Thence N70°53'E a distance of 9.0' to an iron pin;

Thence N19°07'W a distance of 213.87' to an iron pin, said pin being on the south Right-of-Way line of a 66' Right-of-Way line of the Wheeling & Lake Erie Railroad;

Thence N64°18'30"E along the south Right-of-Way line of the Wheeling & Lake Erie Railroad, a distance of 48.27' to an iron pin, said iron pin also being the point of curvature of a curve to the right;

Thence N68°12'E along the chord of said curve whose radius is 604.27', arc length of 98.34' and whose central angle is 9°19'30", a distance of 98.24' to the true place of beginning of the parcel herein described, containing 1.1547 acres, more or less.

2260

DESCRIPTION

PART OF O.L. 24

(Massillon Rubber Co.)

Located in the City of Massillon, Stark County, Ohio and being part of O.L. 24 and further described as follows:

Beginning at an iron pin, said iron pin being the intersection of the west line of an unnamed 20', north-south alley and the south Right-of-Way line of a 66' Right-of-Way of the Wheeling & Lake Erie Railroad;

Thence S19°27'E along the west line of the 20' unnamed north-south alley, 335.44' to an iron pin;

Thence S68°19'53"W a distance of 142.02' to an iron pin;

Thence N34°35'W a distance of 56.84' to an iron pin;

Thence N19°07'W a distance of 62.98' to an iron pin;

Thence N70°53'E a distance of 9.0' to an iron pin;

Thence N19°07'W a distance of 213.87' to an iron pin, said pin being on the south Right-of-Way line of a 66' Right-of-Way line of the Wheeling & Lake Erie Railroad;

Thence N64°18'30"E along the south Right-of-Way line of the Wheeling & Lake Erie Railroad, a distance of 48.27' to an iron pin, said iron pin also being the point of curvature of a curve to the right;

Thence N68°12'E along the chord of said curve whose radius is 604.27', arc length of 98.34' and whose central angle is 9°19'30", a distance of 98.24' to the true place of beginning of the parcel herein described, containing 1.1547 acres, more or less.

TENNIS COURTS

LARGE TREES

← LIGHT POSTS →

PRESENT GOAL
POSTS

PRESENT
GOAL POSTS

LIGHT POST

FOUL LINE

LIGHT
POST

DUG OUT

PRESENT FIELD
NEW FIELD ON SAME SITE

FOUL LINE

LIGHT
POST

STANDS

DUGOUT

LIGHT POST

8 FOOT FENCE ENCLOSING FIELD

LIGHT
POST

P A R K I N G

OLD BOYS CLUB

MASSILLON
RUBBER

GRAVEL WALK TO TENNIS COURTS

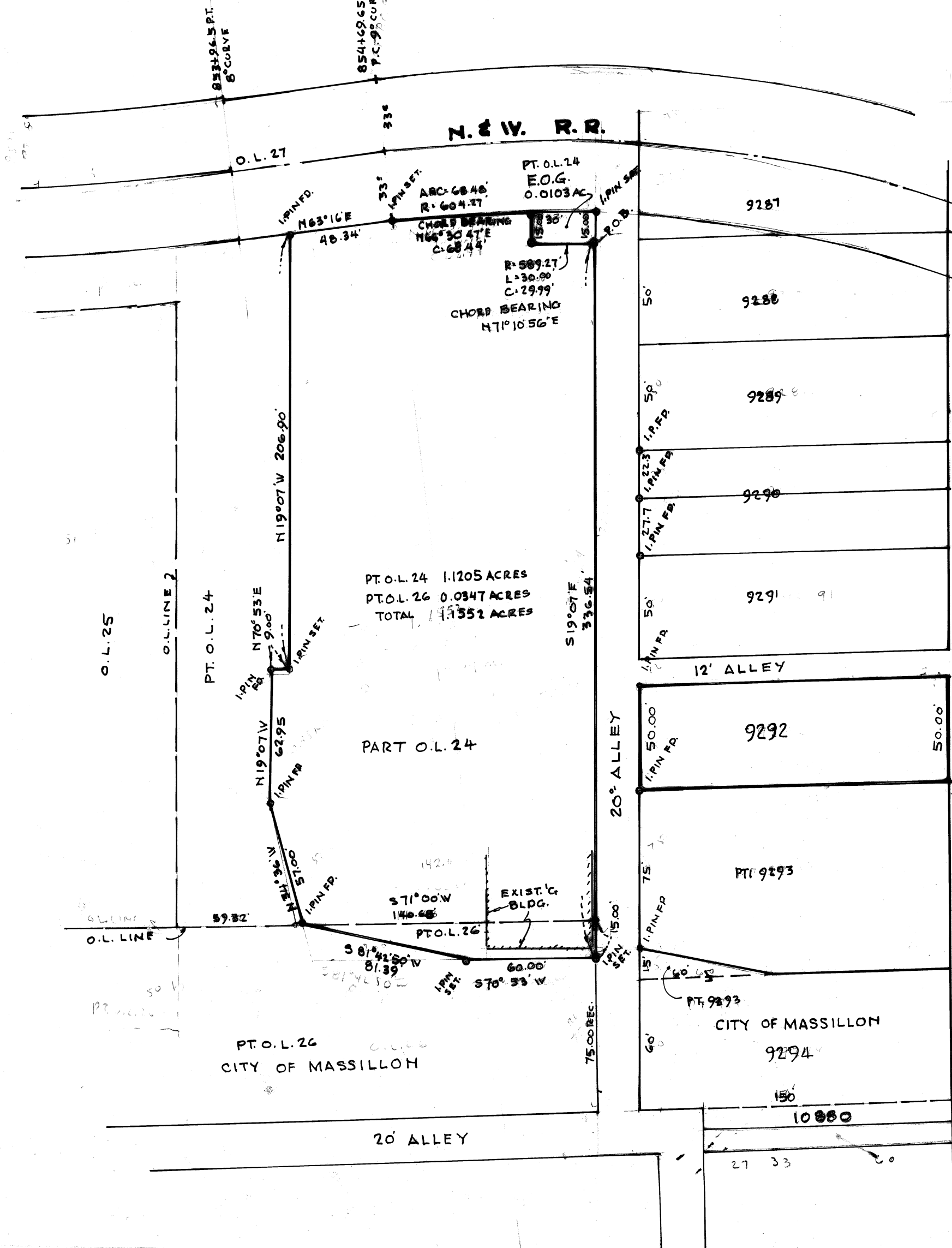

SURVEY OF PART O.L. 24 & PART O.L. 26
MASSILLON, STARK CO., OHIO
BY MASSILLON CITY ENGINEER, ROBERT F. WAGONER, REG. SUR.
SCALE 1" = 50' , SEPT. 1980