

G.W. Putman

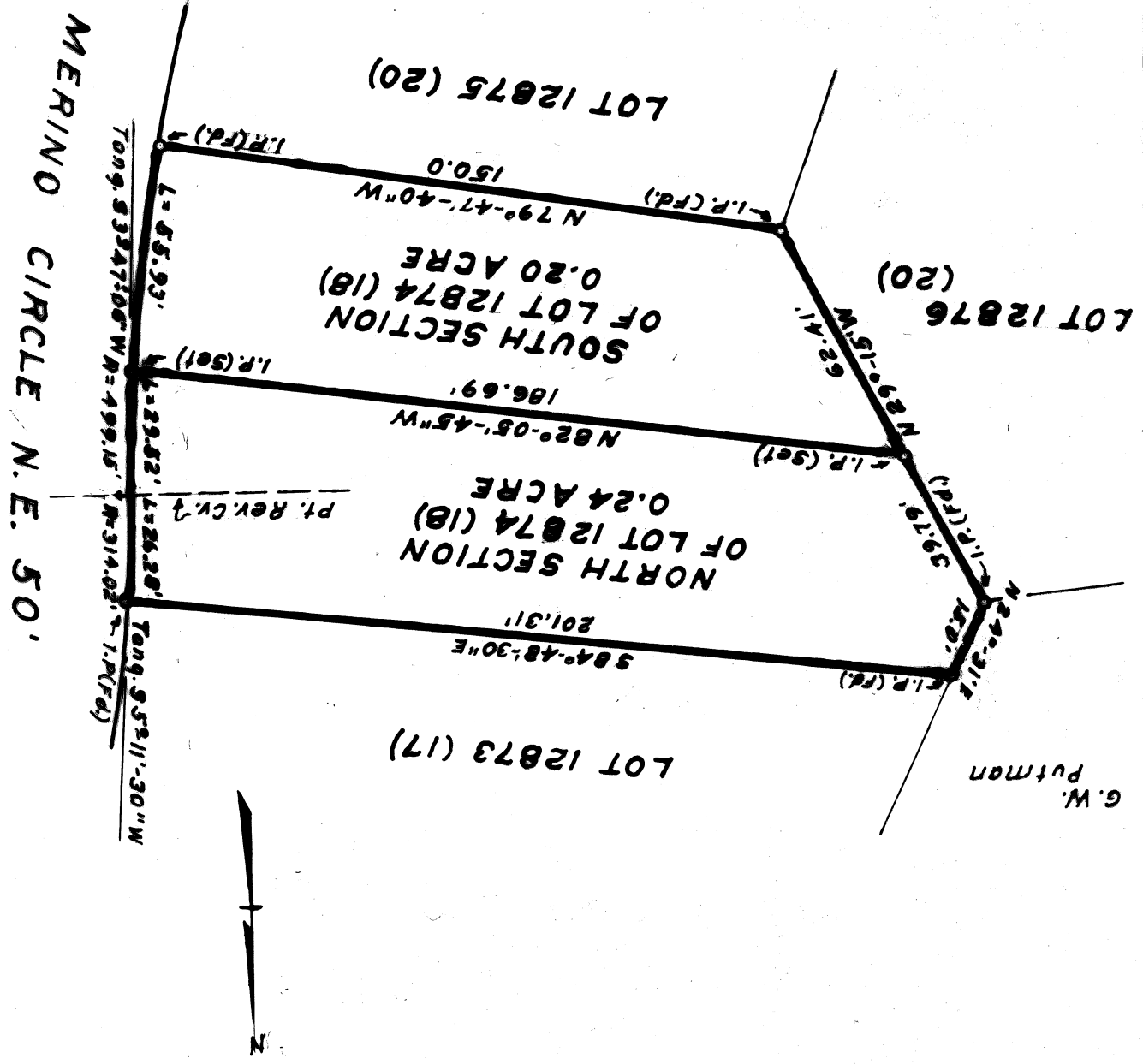

PROPERTY MAP
SHOWING AREAS CONVEYED BY
FORAY COMPANY INC.
OF LOT 18 ROTCH HILLS ALLOT.
NUMBERED 12874 IN CITY OF MASSILLON
NORTH SECTION TO
MARLAN H. & SANDY K. FRANKS
SOUTH SECTION TO
WILLIAM B. & ELIZABETH A. BUELL
Scale: 1 inch = 40 feet
Dr. By: J. M. J. Allen Sept. 27, 1973.

DEED DESCRITPION

Foray Co. to Buell

The following described premises situated in the City of Massillon, County of Stark, State of Ohio and known as:

Being a part of Lot 18 in Rotch Hills Allotment numbered Lot 12874 in said City and being more particularly described as follows:

Beginning at an iron pin at the south east corner of Lot 18, thence along the south line of the Lot N 79°-47'-40"W 150 feet to an iron pin at the south west corner of the Lot, thence along the westerly line of the Lot N 29°-15'W 62.41 feet to an iron pin, thence S 82°-05'-45"E 186.69 feet to an iron pin on the west line of Merino Circle, thence along the west line of Merino Circle from a tangent bearing S 3°-47'-06"W along a curve to the right having a radius of 499.15 feet for a distance of 55.93 feet to the point of beginning containing an area of 0.20 Acre.

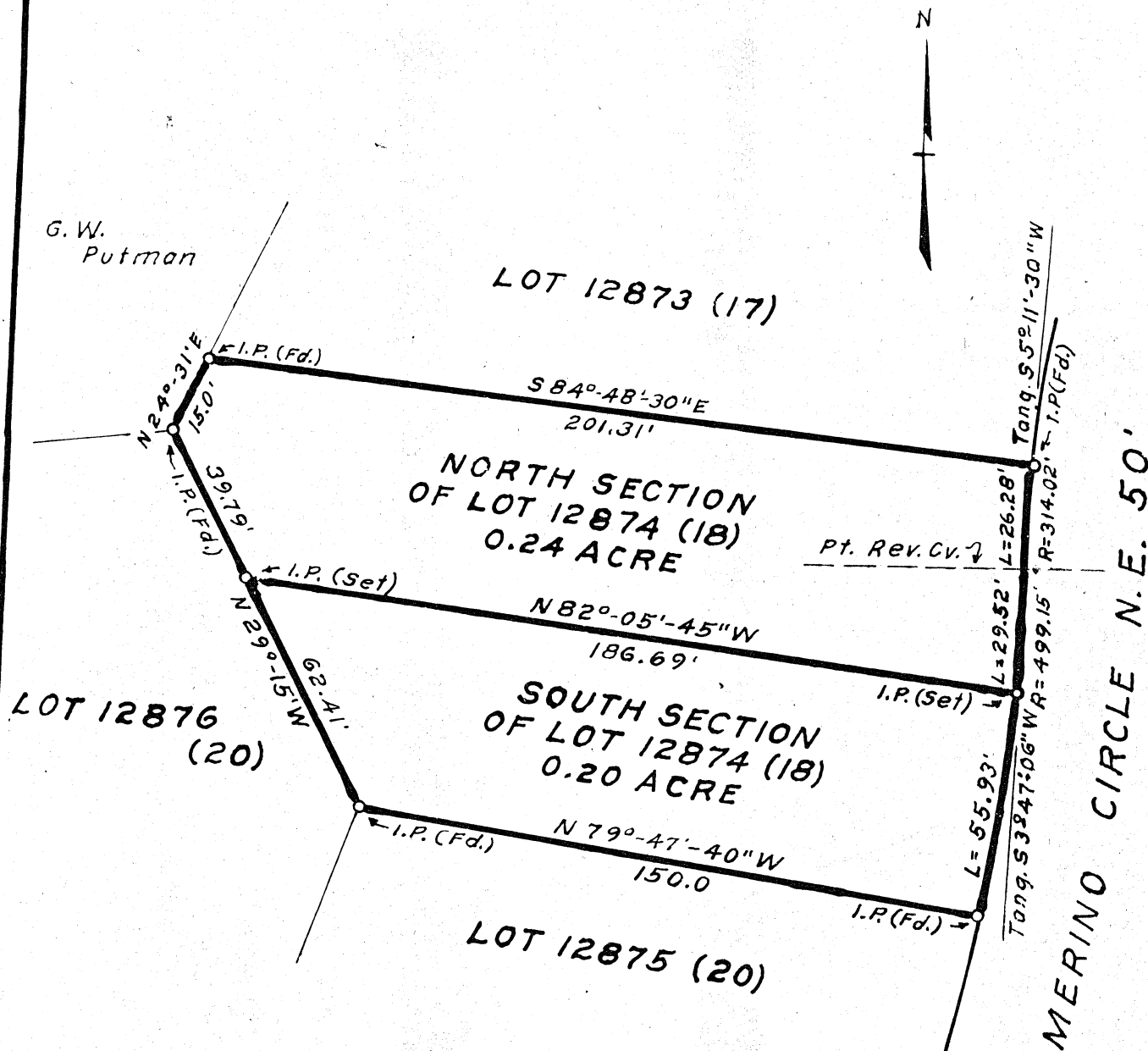

PROPERTY MAP
 SHOWING AREAS CONVEYED BY
FORAY COMPANY INC.
 OF LOT 18 ROTCH HILLS ALLOT.
 NUMBERED 12874 IN CITY OF MASSILLON
 NORTH SECTION TO
MARLAN H. & SANDY K. FRAKES
 SOUTH SECTION TO
WILLIAM B. & ELIZABETH A. BUELL

Scale: 1 Inch = 40 Feet
 Dr. BY: *M. J. ater* Sept. 27, 1973.

DEED DESCRIPTION

Foray Co. to Frakes

The following described premises situated in the City of Massillon, County of Stark, State of Ohio and known as:

Being a part of Lot 18 in Rotch Hills Allotment numbered Lot 12874 in said City and being more fully described as follows:

Beginning at an iron pin at the north west corner of Lot 18, thence along the north line of the Lot S $84^{\circ}-48'-30''$ E 201.31 feet to an iron pin at the north east corner of the Lot, thence along the west line of Merino Circle from a tangent bearing S $5^{\circ}-11'-30''$ W along a curve to the left having a radius of 314.02 feet for a distance of 26.28 feet, thence continuing along the west line of Merino Circle along a curve to the right having a radius of 499.15 feet for a distance of 29.52 feet to an iron pin, thence N $82^{\circ}-05'-45''$ W 186.69 feet to an iron pin on the west line of Lot 18, thence N $29^{\circ}-15'$ W 39.79 feet to an iron pin, and thence continuing along the west line of the Lot N $24^{\circ}-31'$ E 15 feet to the point of beginning containing an area of 0.24 Acre.

